Save food and Help the fighter fight

The Chicago Daily Tribune.

THE WORLD'S GREATEST NEWSPAPER

HOME EDITION

VOLUME LXXVI.—NO. 278. C. [COPYRIGHT 1917 BY THE TRIBUNE COMPANY.] TUESDAY, NOVEMBER 20, 1917.—TWENTY-FOUR PAGES. THIS PAPER CONSISTS OF TWO SECTIONS—SECTION ONE. * PRICE TWO CENTS.

'WIN BY UNITY!' LLOYD GEORGE

WILSON SPEEDS WAR SCHEMES; QUIZZES CHIEFS

Names Daniel Willard Head of Industry Board.

BY ARTHUR SEARS HENNING.

Washington, D. C., Nov. 19.—[Special.]—President Wilson devoted his attention today to the problem of speeding up the American war program. Here are the outstanding features of the day's developments at the White House:

Mr. Wilson confirmed the report first published in THE TRIBUNE of last Saturday, that he had instructed Col. House, chairman of the American delegation to the interallied war conference, to urge the creation of a supreme war council, clothed with power to direct military operations on all fronts and to control the disposition of war supplies from all sources.

The president appointed Daniel Willard, president of the Baltimore and Ohio railroad, to succeed Frank A. Scott, who resigned on account of ill health, as chairman of the war industries board, which is charged with the responsibility of furnishing war supplies.

The president summoned to the White House the members of the aircraft board, Secretary of War Baker, and Secretary of the Navy Daniels, and inquired closely into the progress being made in producing airplanes and training flyers.

Submarines Hard Hit.

Mr. Wilson discussed with Secretary Daniels the progress of the anti-submarine campaign and Mr. Daniels, commenting upon Lloyd George's announcement that five German submarines were destroyed last Saturday, stated that "more submarines have been destroyed in the last two months than in the entire year theretofore."

The lagging production of war supplies, attributed chiefly to lack of sufficient labor and the necessary highly specialized machinery, will be the subject of a conference between the president and Mr. Willard as soon as the latter takes up his work as head of the war industries board.

Statement by Baker.

In announcing the appointment, Secretary of War Baker said:

"With the outbreak of the war Mr. Willard was among the patriotic men who quickly volunteered their services to the government. Since that time he has unselfishly devoted his energies to the work of the Council of National Defence, the advisory commission of which he was chairman.

"In appointing Mr. Willard to the chairmanship of the war industries board the president brings to its activities the services of one who already has familiarized himself, to a large extent, with the task ahead of the board, and who likewise has a general knowledge of the relations between industry and the war administration. He is an executive of well established reputation, and his selection was made in the interest of the continued efficiency and usefulness of the war industries board."

Making Good Progress.

Mr. Willard said tonight that he is not familiar with the work of the war industries board and that he could not say in advance what policies he would pursue.

Asked, as chairman of the advisory commission of the Council of National Defense, whether he thinks the machinery of war preparation has operated satisfactorily, Mr. Willard said:

"I think we have done pretty well for a nation which was on a peace basis and had not been assiduously preparing for war like our enemy. It is a big achievement to have organized 1,500,000 fighting men, built their training camps and cantonments, and clothed and equipped them, particularly when you consider that we did not start until last July. I don't know any other nation that has done that.

Caught Like England.

"War found us in pretty much the same position as it did England. We have been going through about the same process of preparation, experiment, and improvement upon first attempts. We have avoided many mistakes made by England and France, thanks to the unselfish advice their officials have so generously given us.

"I will not say that the machinery we have created is the best for obtain-

(Continued on page 8, column 4.)

WITH THAT HAND, WE COULD RAISE HIM THROUGH THE ROOF

ASKS MONUMENT FOR AMERICANS FIRST TO PERISH

(Special Cable to Chicago Tribune.)

PARIS, Nov. 19.—The army edition of THE CHICAGO TRIBUNE tomorrow will print the following:

"Pending the delay of the American colony in Paris in erecting a monument to the four American soldiers first killed in the war against Germany, the French residents of the occupied region have placed a little monument of their own and piled it with flowers.

"When Gen. Pershing visited the graves he found flowers and simple crosses as the only marks. The crosses showed the carved name, number of the company, regiment, and inscription: 'Here lie the first soldiers of the great republic of the United States who fell on the field of France for justice and liberty, Nov. 3, 1917.'

The graves were tended by French women and girls of the neighboring village. They were passed daily by hundreds of soldiers. The site is high and a monument placed there would be visible for miles."

Many Die as Ship Sinks; Quake Is Believed Cause

KINGSTON, Jamaica, Nov. 19.—A ship bound from Jamaica to Cuba has sunk with heavy loss of life.

There were only three survivors.

The loss is believed to be due to subsidence of the sea floor caused by an earthquake.

THE WEATHER.

TUESDAY, NOVEMBER 20, 1917.

Sunrise, 6:46; sunset, 4:35. Moon sets at 10:26 p. m.

Chicago and vicinity—Generally fair Tuesday and Wednesday; warmer Tuesday. Moderate to fresh southwest to west winds.

Illinois—Fair Tuesday and Wednesday; warmer Tuesday and in southeast portion Wednesday.

TRIBUNE BAROMETER.

TEMPERATURE IN CHICAGO. [Last 24 hours.]

MAXIMUM, 3:30 P. M. 45
MINIMUM, 7 A. M. 32

3 a. m. ... 37	Noon ... 40	7 p. m. ... 43
4 a. m. ... 37	1 p. m. ... 42	8 p. m. ... 42
5 a. m. ... 36	2 p. m. ... 43	9 p. m. ... 42
6 a. m. ... 34	3 p. m. ... 44	10 p. m. ... 42
7 a. m. ... 32	3:30 p. m. 45	11 p. m. ... 41
8 a. m. ... 34	4 p. m. ... 44	Midnight ... 41
9 a. m. ... 35	5 p. m. ... 43	1 a. m. ... 40
10 a. m. ... 37	6 p. m. ... 43	2 a. m. ... 40
11 a. m. ... 39		

Mean temperature for 24 hours to 7 p. m., 38; normal for the day, 38. Deficiency since Jan. 1, 463 degrees.

Precipitation for 24 hours to 7 p. m., 0. Deficiency since Jan. 1, 7.21 inches.

Wind, S. W.; maximum velocity, 18 miles an hour at 11:52 a. m.

Relative humidity, 7 a. m., 70; 7 p. m., 46.

YESTERDAY ELSEWHERE.

	Temp. 7 p. m.	High.	Low.	
New York	36	42	34	Fair
Boston	34	38	32	Fair
Washington	36	44	40	Clear
St. Louis	46	50	32	Clear
Galveston	52	56	50	Fair

MORAL: LOOK IN THE BACK SEAT

Failing to Observe Which an Aurora Motorist Meets Large Grief.

It was a droll humor bade Mrs. Minnie Schmitt of Aurora secrete herself in the tonneau of her husband's car last Saturday. Perhaps an equally piquant vagary kept Floyd Schmitt's mind off the tonneau. For he cranked up, drove a short distance, and picked up a comely passenger, she says.

Yesterday Mrs. Schmitt swore out a warrant for the arrest of Schmitt, who is an electrical contractor in the old home town, and named Miss Nellie Schipple, who formerly was a bookkeeper for Schmitt. Schmitt is accused of assault with intent to do great bodily harm.

Wife Recites Success.

Mrs. Schmitt declares she was pronouncedly successful in her secret service work; says she heard and saw more than is good for a contented wife.

"This forward thing jumped in the car beside my husband and said: 'I must have a great big kiss right away.' And she got it, the hussy.

"I kept quiet down there behind the seat under some robes. Then the machine stopped and there came a veritable drum fire of kisses.

Something to Murmur About.

"Well, I jerked out a hatpin and gave that girl something to murmur about. And, believe me, she jumped out of that machine. We were in the outskirts of town and she just beat it straight across country. I heard Floyd call, 'Come back, Nellie.' But Nellie was a smart girl. She kept right on going."

Schmitt is accused of attacking his wife, of increasing the speed of his machine to thirty-five miles an hour, and at this speed throwing his wife into the road.

Both Schmitt and Miss Schipple deny ever having heard of such an episode.

Seek 200 Pound Forger on 200 Charges; He's a Heller

A hefty forger, weighing more than 200 pounds and signing himself "John Heller," is wanted as the result of more than 200 charges of forgery by tradesmen of all classes. Heller is said to have made a canvas of the city with forged checks, buying everything from noseglasses to suits of clothes and taking the change. His checks have ranged from $10 to $27 and all have been made out by "Nelson Bros."

U. S. HOLDS KEY TO TRADE LANES, GERMAN SAYS

AMSTERDAM, Nov. 19.—Writing in the Berlin Neueste Nachrichten, the German vice admiral, Kirchhosef, says:

"The United States has established herself on the Azores and constructed fortifications at Punta del Gada. The Azores are situated about two-thirds of the way between America and western Europe, and their occupation is important in connection with the transportation of the American army to Europe.

"The Azores are connected with both mainlands by cable. Wireless stations which have long ranges are assisting in constant communication between the army, the transport fleet, and the home government. A further aim of the American government in this connection is its desire to secure control of the great trade routes from Europe and North Africa to the Panama canal and the possibility of dominating the routes in future wars. By the possession of the Azores the United States will be able to threaten the most important German world ship routes and interfere with connections with Germany's colonial possessions."

U. S. DENIES TAKING AZORES.

Washington, D. C., Nov. 19.—Official denial was made tonight that the United States had taken possession of the Azores.

The Azores are the property of Portugal, one of the nations allied against Germany, and whatever military use may have been made of them in combating German submarines which have operated in that section of the Atlantic would be a part of Portugal's contribution to the common cause against the enemy. Officials, however, offered no comment on Vice Admiral Kirchhosef's statement that military use had been made of them.

The Chicago Advertising Score

In the week ending Nov. 18th, 1917, Chicago newspapers published the following number of columns of advertising: (The measurement is on the uniform basis of 300 agate lines per column. Figures from the Washington Press, an independent audit bureau.)

Morning and Sunday Papers

The Tribune	1,873.34 columns
The Herald	430.10 columns
The Examiner	427.07 columns
Total, 3 morning and Sunday papers	1,930.51 columns

Evening Papers

The Daily News	790.06 columns
The Journal	283.75 columns
The American	258.23 columns
The Post	217.11 columns
Total, 4 evening papers	1,559.15 columns

Advertisements printed in other papers not accepted by The Tribune. 83.01 columns

The Tribune led for the week, printing more advertising than the other morning papers combined, 35% more than the first evening paper and more than the second, third and fourth evening papers combined.

YOUNG LANGMAN ADMITS MURDER; NAMES "MOTHER"

Declares Two Plotted to Kill and He Gave the Poison.

John Henry Langman confessed last night after almost three days of constant questioning that he bought and administered the poison which killed his foster mother and foster father. He said his present foster mother, Mrs. Lihse Kigas Langman, conspired with him and acquiesced in the murders and promised him $4,000 for his share.

Langman Sr., a retired business man with a home at 3936 West Monroe street, died Oct. 22 in suspicious circumstances. A day or two later his adopted son asked for an inquiry and examination revealed arsenic poisoning. The young man's charges then resulted in exhuming the body of his foster mother, who died in June, and more traces of poison were found.

Two More Ordered Held.

Langman and Mrs. Langman both are held under charges of double murder. John Kigas, the natural son of Mrs. Langman, and Philip Kaufman, both believed to have knowledge of the double murder, have been ordered held by Assistant State's Attorney Lowery, who conducted the examination.

Langman at first said that he and his foster mother plotted and jointly administered the poison to both the first Mrs. Langman and then to old John Langman. Later he amended his confession by saying the woman administered the poison. Finally he collapsed and admitted he both bought and administered the lethal doses.

Mrs. Margherita Langman, the first victim, was in frail health, according to young Langman, and Mrs. Lihse Kigas was brought into the home as housekeeper. This was shortly before June 1 last. The young man then said they immediately prepared to do away with the sick woman so Mrs. Kigas could marry the elder Langman and later put him out of the way. An estate of $8,000 was the object.

Tells of Poisoning.

Young Langman said he bought rat poison and showed it to Mrs. Kigas. On June 1 he said he gave Mrs. Margherita Langman a large dose in some food. She died and was immediately buried.

"Mrs. Kigas knew about this, but she agreed to it," said young Langman. "We decided not to do anything for a while because there might be much scandal. Then Mrs. Kigas married the old man."

The youth said about two weeks before the death of the elder Langman on Oct. 22 he began administering poison to the old man in small doses in his coffee. On Oct. 21 the old man became ill, and, to preserve appearances, Dr. Benjamin Milton was called. He ordered medicine to relieve what he thought was a stomach disorder. The young man said he took the medicine and introduced more poison into it.

On the night of Oct. 22 Langman and his "mother," according to the confession, sat waiting for the old man to die. It was slow work, so the young man gave him a final dose. Death occurred at 11 o'clock.

Youth Seeks Estate.

Young Langman then sought out Attorney Samuel Andelman and prepared to obtain his share of the estate. He explained to Mr. Lowery that Mrs. Langman heard of this and promised him $4,000 instead of $2,000 originally agreed upon if he would stay away from the lawyer.

It was the statement to Andelman which resulted in the inquiry. Mrs. Langman is held in the Maxwell street police station. Through her attorney she denied all the charges and accused the young man of implicating her to save himself.

POPE BENEDICT MAY QUIT ITALY FOR FREER REIN

ROME, Nov. 19.—The question is being asked in various quarters here, especially in vatican circles, if Pope Benedict intends to leave Rome and Italy. If the pontiff should take this step it would be due to the difficulty of taking the attitude he desires to take with regard to the war as long as he resides in a belligerent country, in spite of all the efforts made by the Italian government to guarantee his complete liberty and independence.

It is asserted that pourparlers have taken place with regard to the pope going to Spain as a guest of King Alfonso. The present is not the first time that the possibility of the holy see leaving Italy has been discussed. In the conclave which elected Leo XIII, all the cardinals except eight—including the late Cardinal Hohenlohe, a brother of the late German chancellor, Prince von Hohenlohe—were favorable to going outside of Italy for the election of a new pontiff.

Nothing, however, was done in this respect, and since then Rome and the papacy have seemed indissoluble.

ITALIAN LINE WAVERS BEFORE FOE'S BIG GUNS

Attack in the North May Force Diaz from Piave.

(By Cable to The Chicago Tribune.)

LONDON, Nov. 19.—The first indication the Italians are likely to be forced to abandon the Piave river line is contained in reports from the battle front tonight. The Germans, who previously have used only light field pieces against Diaz's troops, are now bringing up the heaviest howitzers and laying the stage for a tremendous assault before the full strength of allied help arrives.

What yesterday seemed like the height of the fury of the Austro-German attack, appears by comparison with today's attack merely like the tapping of the Italian line here and there, testing the strength of the opposition.

If the Germans are able to develop their attack in proportion to the increased size of their guns, which have been laboriously brought forward over ruined roads and bridges, probably Diaz will have to retire and give up not only the Piave but Venice.

Mass Men in Needs.

[BY THE ASSOCIATED PRESS.]

HEADQUARTERS OF THE ITALIAN ARMY IN NORTHERN ITALY, Sunday, Nov. 18.—Having felt the Italian steel along the Piave, the enemy is again massing his forces on the north. Austrian prisoners taken at Follina and Fagare say that Von Below's forces, who were present four days ago at Vidor, on the Piave river, now have been swung northward, probably back of Asiago, on the front between the Piave and Brenta rivers.

Some of the heaviest blows now are being struck there, and, although the enemy forces in that territory have exceeded the Italians', heavy reserves are being added to them, and the pressure has been steadily increased since Friday.

Where Are Allies?

It is not possible to state where the allied reinforcements are, but it can be stated that they are not on the Piave, nor in the fighting zone at the north, which now appears to be one of the enemy's chief lines of approach.

It is felt that the allied reinforcements could render incalculable service at this juncture in furnishing reserves to meet this concentration on the north, and the correspondent is authorized to state that this would be considered most timely now.

Austrian prisoners also say that fresh enemy divisions have recently been brought from the Russian front, and the prisoners include a large number of Poles thus far used on the Russian front. They give strange accounts of what is happening along the Russian front, and assert that Russian resistance is giving place to easy living and feasting.

Annihilate Whole Force.

The Austrians who forced their way across the Piave river above Zenson have been thrown into the river, drowned, bayoneted, killed, or captured, until now not an enemy remains on the west bank. This is the result of fearful carnage through Friday night and yesterday.

The Austrians made the first move Friday in two separate crossings a short distance above Zenson, first at the village of Fagare and then at an old mill, called the Sega mill, near Follina.

Several circumstances enabled them to pass. They chose a place where a sandbar ran in midstream, giving them a landing and dividing the main stream into two small, shallow currents. There was a heavy mist screening their movements.

Fight Hand to Hand.

At 5 o'clock on a misty morning they got across the second narrow channel to the west bank. The last ten feet the men waded across in water above their waists. In their first surprise rush they swept past four Italian machine gun batteries, capturing the guns and driving the Italians back into the village of Fagare.

Here the real fight began. It was a hand to hand fight through the streets, the men using bayonets, hand grenades, knives, and gelatin torpedoes. The enemy held at first, then began to seek cover, and finally broke as the Italians pushed into the town back to the river. Some plunged into the water and sought to get to the sandbar. All the machine guns were aban-

(Continued on page 4, column 3.)

EXTRA

One American Dies in Fight with Germans

WITH AMERICAN ARMY IN FRANCE, Nov. 19.—There has been another clash between American and German patrols in No Man's Land.

Full details are not known at this hour beyond the fact that one American soldier was killed.

ACT TOGETHER!

SIGNIFICANT and hopeful sentences—and some solemn warnings, too—are the following from Premier Lloyd George's address yesterday before the British parliament:

"If we act together I have no fear of what will happen. I see anxieties on the horizon, and I have never concealed them. It is better to tell the people what is going on. But I see no anxieties that modify my conviction that there are only two things that could defeat us.

"There was the submarine menace. If that had wrenched from us the freedom of the seas, then, indeed, our hopes would be shattered. But now of the submarine I have no fear. We are on its track, and I am glad to tell the house that on Saturday we destroyed five of them—five of these pests of the sea."

"What is the other? Lack of unity is the only thing.

"I support every scheme that will help on the road to victory and that will bring peace and bring healing to a world that is bleeding."

"The talk about the easterners and westerners is utter balderdash. The field is north, south, east, and west, and our business is to bring pressure upon the enemy from every point of the compass and inflict hurt upon him where we can. That is our business, and that is why we want a central council that will examine the whole field of operations and not merely part."

"Are we to tolerate men in this country who from purely political or personal reasons disseminate distrust and jealousy of France in the breasts of Englishmen? I say we ought to stop it here and now. . . . What about France—poor France, trampled upon, with so many of her sons lost to her forever, her richest provinces torn from her? France wants nothing except emancipation from the deadly menace that has threatened for fifty years. I do hope that, whatever happens, they will keep their hands and tongues and pens from trying to foster suspicion and jealousy and distrust between France and ourselves."

THE WAR

Lloyd George tells commons "we no longer fear submarines," and reveals fact five were sunk in single day; says America supports strong inter-allied war council.

Rome reports that the Italians have taken the offensive on the Asiago plateau, capturing trenches, and that further attempts by the Austro-German troops to cross the Piave have failed. The invaders are attacking south of Guero in great force.

Berlin reports Guero and Monte Cornelle have been captured and that the Italians have been driven from Monte Tomba.

Germany spurns Russian rebels' peace plea. Bolsheviki send "brotherly greetings" to German Socialists.

Menace of famine causes general cessation of Russian civil war; Bolsheviki called victors everywhere; Germany spurns Russian rebels'

U-BOAT LICKED; NEXT NEED IS PULL TOGETHER!

Premier Sees Victory, but Demands Single Control.

(By Cable to The Chicago Tribune.)

LONDON, Nov. 19.—Premier David Lloyd George had a great personal triumph in the house of commons this evening, scattering the opponents of his interallied council and the critics of his Paris speech before him like chaff.

His speech was not merely a dialectical masterpiece but attained its objectives by demolishing the varied specious arguments, insinuations, and allegations raised to obstruct his path in bringing about unity of control among the allies.

Made His Speech Bitter.

Former Premier Herbert H. Asquith, who led the attack of the opposition, did not attempt to make any party or personal capital out of the premier's Paris speech, which the latter admitted was made as disagreeable as possible in order to rouse public opinion, "and it's done it," he added triumphantly.

The suggestion that he was trying to interfere with the soldiers by setting up the supreme council, Mr. Lloyd George effectually disposed of by stating that Lord Kitchener was the originator of this scheme in January, 1915, when it was impossible to carry it out, that it was next proposed at a conference of the chiefs of all the general staffs, including America, in July of this year, but nothing was done, so he decided to speak out to force the issue.

No Fear of Submarines.

The premier wound up on the confident note that there are only two things that could shatter the allies' hope of victory—First, lack of unity, which was now to be attained; second, the submarine menace, which we had ceased to fear, adding to the great delight of the house:

"We sank five of these pests last week."

The universal feeling in the lobby after the speech was that the premier had knocked the bottom out of the attempted crisis and had given his opponents, especially the press, some damaging knocks.

Reply in Fighting Tone.

The Welsh leader's reply was a characteristic fighting speech of the type which has made him famous. There was no thought of retraction for anything he had said or done, no hint of an apologetic strain which some expected for what had been called the Paris indiscretions.

There were some passages which would have made old school parliamentarians, steeped in Gladstonian traditions of stately courtesy, wince, as when he said the attacks made him feel as if he were crossing the channel in a storm on a small destroyer. But Mr. Lloyd George always brings something of the touch of the stump speaker into the commons, and this gives him a stronger appeal to the greater audience outside.

The entire cabinet sat beside him on the front bench. The man whose mantle he had assumed faced him across a space of a few feet with a gilded mace between them. Although they addressed each other deferentially "as my honorable friend," sentences passed which to those who know recent history seemed meant to stab.

DEBATE CROWDS THE CHAMBER.

Intense interest in the debate was shown when the house met. The public, peers', and distinguished strangers' galleries were crowded, while every member who could be accommodated either had a seat or standing space on the floor of the chamber.

The usual hour devoted to questions having passed, Chief Whip Lord Edmund Talbot moved the adjournment of the house, thus giving an opportunity for the debate, and the former premier, Mr. Asquith, immediately arose.

Mr. Asquith said that in war responsibility for what was done and what was left undone rested on the shoulders of the government of the day. It was the business of the advisers of the government to give counsel as to the best means whereby the policy of the government could be brought to a successful issue. It was of vital importance in war that there should be frequent and intimate consultation

among the statesmen of the allies and as complete coördination as circumstances permitted. Germany had the advantage that the policy of all the governments of that alliance was decided by a central authority; Austria and Turkey had no voice, either in the policy or strategy.

Would Welcome Action.

"It is urgent," Mr. Asquith continued, "that the allies develop by all means possible the machinery for concrete consultation, communication, and coördination. We should welcome any scheme or arrangement which would provide for more frequent communication between the general staffs, supplemented by the appointment of liaison officers of high rank."

He would deprecate the setting up of any organization which would interfere with the responsibility of the general staffs to their governments, he asserted, or derogate in any way from the authority and legitimate responsibility of each of the allied staffs to its own people.

Dealing with the premier's speech, Mr. Asquith strongly emphasized that there was no mention of the navy, while in many aspects of the war the navy dominated strategical considerations.

Means Unity of Action.

It suggested unity of control and meant unity of command, but he did not desire to read any such purpose into the premier's statement. He asked whether the advisory staff officer would have a separate staff, and what would happen if his staff and the general staff were not in agreement. Which would give way or decide the question?

Sir Edward Carson, interrupting, said:

"The war cabinet."

Mr. Asquith declared that the object of the debate was to dispel certain misapprehensions which had been excited not so much by the scheme as by the Paris speech. Referring to that speech, he went on to say that while he would continue to eschew all unnecessary controversy he would be failing in his duty if he were to pass it by.

Four Cases of Errors.

The premier had selected four cases in criticism of the allied strategy—two, Serbia and Roumania, in which he himself and Mr. Lloyd George had, in their respective capacities, equal responsibility, and two, Russia and Italy, which belonged to this year.

Mr. Lloyd George's view regarding Serbia was not the view taken by any military authority of weight in this country, he asserted. The proposition that there was only one front was perfectly sound, and one of the corollaries was that you might give the best service to an ally at one end of the line by exerting the maximum effort at the other end of the line.

It was a sacred trust of the allies to see that the future freedom and security of Serbia and Roumania were adequately assured.

Doubts Effect on Russia.

Mr. Asquith went through the premier's references in his Paris speech to Russia and Italy and asked what the premier meant by "we." He suggested a doubt whether a council at Versailles last March would have affected the Russian situation. He also asked whether it was not a fact that up to the eve of the German attack Gen. Cadorna was full of confidence and serenity and assured that he would triumph over it.

"Mr. Lloyd George regaled the good people of Paris," he added, "with irrelevant rhetoric."

Mr. Asquith doubted whether any allied council would have interfered with the successful offensives in the west in favor of more attractive adventures elsewhere, and concluded:

"We have no reason to be ashamed of our contribution to the war. We have kept the seas free. We have expanded our army into seventy divisions and we have placed our arsenals and credit at the disposal of our allies, and so we go on to the end."

Blame on No Commander.

Premier Lloyd George, in replying, said that far more important than anything he had said in Paris was to decide whether greater unity of control was needed and whether they were taking the right course to obtain it. He reaffirmed that the allies had suffered by lack of coördination and that any criticism he had directed against the past was not directed against any staff or any commander in this or any other country. He had merely used certain illustrations where lack of coördination among the allies had brought disaster, without any blame being attached to any commander or staff.

It had been said that this was an attempt on the part of the civilians to interfere with the soldiers, but an inter-allied council had been suggested by Field Marshal Lord Kitchener, and in June, 1917, a scheme for a central authority was brought forward at a sitting of the chiefs of staff, at which Great Britain, France, and Italy were represented. He was utterly opposed to the appointment of a generalissimo. It would not work, he said, and would produce friction.

America Asks Firm Rule.

So far as he could gauge American public opinion, America would have preferred a council with executive authority, but there were reasons why he thought it undesirable to set up a council with full executive authority unless the allies were absolutely driven to it by the failure of the present scheme.

The first advantage of the present scheme was that information at the disposal of one of the allied staffs would be at the disposal of this central council.

Nominally that was so at present, but only nominally. It was, therefore, an essential part of this scheme that it should be permanent and that the council should sit day by day coördinating the plans of the general staffs for all the fronts.

The Case of Italy.

Mr. Asquith had asked him about the Italian front and what Cadorna had said.

"It is very difficult to give answers to these questions," the premier replied. "I am not sure that I can answer the question as to what Cadorna said. There is a good deal to be said about what Cadorna said and what he thought. We were not responsible for the Italian front. We knew, or believed, or suspected a good deal. The Italian government knew something about it.

"But Gen. Sir William Robertson [chief of imperial staff at army headquarters] could not go on pressing things in respect to another nation's conduct of its operations. If there had been a central council at Versailles, Gen. Robertson could have pressed his considerations through representatives of the government and forced consideration for them."

Forced to Send Troops.

Showing that the Italian front was important to the French front, the premier pointed out that the British and French, when the disaster came, had to rush troops there, and asked: "Does not that affect our front?"

"Of course, it does," he declared, and continued: "Well, we have come to the conclusion that the machinery of liaison officers and occasional meetings of chiefs of staff is utterly inadequate and inefficient for the purpose of securing real coördination. You must have a permanent body constantly watching these things, advising upon them, and reporting upon them to the government, whether our front, the French front, or the Russian front is most concerned."

Question of the Navies.

The premier said he could assure Mr. Asquith that representation of the navy was no afterthought.

It was essential that all information regarding naval operations should not be known to these military advisers. That was a different thing to the establishment of a naval council and to coördinating naval strategy. A good deal could be said for that.

"We are suffering from lack of it now," declared the premier. "Anybody who knows what is happening in the Mediterranean could tell that. There is a great deal to be said for a similar council dealing with naval strategy to that which is set up for military considerations. But that is a different thing."

Where Council Disagrees.

Alluding to Mr. Asquith's question, "Suppose you have different advice?" the premier said: "That is a danger we are running now."

Mr. Asquith was perfectly aware, Lloyd George continued, that the government had constantly to reconcile things of that sort. The premier could recall two or three cases where Mr. Asquith had to overrule, coördinate, and modify. It was not a new problem, and the advantage of the proposed body was that, instead of the cabinet having to do these things, they would have the council to help them.

It was intended to remove the possibilities of friction, and if there were any differences of opinion between the military advisers of the different allies, this body would help to coördinate the views submitted not only by this government but by every other government.

Stands by Paris Speech.

The premier then turned to Mr. Asquith's criticism of his Paris speech, and, denying that Winston Spencer Churchill had anything to do with its composition, said:

"Let me say at once that I considered the speech carefully. If the speech was wrong I cannot plead any impulse or that it was said in the heat of the moment. I considered it and delivered it for a deliberate purpose—I have seen resolutions for unity and coördination. Where are they? You might as well throw them straight way into the waste paper basket."

Mr. Lloyd George then referred to the schemes for coördination started by Lord Kitchener in January, 1915, and subsequently by M. Briand and Mr. Asquith, and declared that they had all come to naught, because "you have naturally a disinclination on the part of the independent bodies to merge their individualities in a common organization.

"It is inevitable," the premier added, "and I was afraid that this would recur in the same sort of way—just a resolution.

"We went to Rapallo with documents most carefully prepared and submitted to the cabinet before I left. Of course we had to discuss things, but in substance the documents adopted were the documents prepared here and discussed line by line in the cabinet and which I carried in my pockets from the cabinet meeting a few hours before I left."

Sought to Arouse People.

The premier explained he was afraid that this beautifully drafted document, approved by, among others, distinguished soldiers—one member of the general staff having been most helpful in drafting it—and adopted by the allies, would also fail, and declared:

"I made up my mind to take the risks, and I took them to arouse public sentiment, not here merely, but in France, Italy and America, and to insure that this document would become an act. [This statement aroused loud cheers from the house.]

"I may know nothing of military strategy, but I do know something of political strategy, and to arouse public opinion in such a matter and convince public opinion of its desirability is strategy not of an easy kind. That is why I did it, and it has succeeded. [Loud cheers.]

Object Has Been Won.

"I was determined to deliver a disagreeable speech that would force everybody to talk about the scheme, and it has been talked about on two or three continents, with the result that America is in, Italy is in, France is in, Great Britain is in, public opinion is in, and that is vital." [Loud and continuous cheers.]

It has been suggested, the premier continued, that he was blaming his own country, but he was not. Mr. Asquith had referred to four illustrations—Serbia, Roumania, Russia, and Italy.

"France was just as much responsible for this as we were, just as responsible, but no more," Mr. Lloyd George added. "Italy was surely responsible. It was not a pleasant thing for Italy, or for me to remind them, that they had lost 2,500 guns. It was more pleasant to say that we had captured a kilometer than to say to Italy that she had lost thousands of prisoners. It was disagreeable all around, but it was necessary.

"All the talk about the easterners and westerners is utter balderdash.

Unity Is Only Hope.

"The field is north, south, east, and west, and our business is to bring pressure upon the enemy from every point of the compass and inflict hurt upon him where we can. That is our business, and that is why we want a central council that will examine the whole field of operations, and not merely part. We need all the experience and help we can get, and our allies need it, and their need is greater than ours at the present moment.

"We want victory, and we will get it. But I do not want the whole burden of it to fall on Britain, and I want, therefore, an interallied council that will order the whole field of battle, that the whole resources of the allies shall be thrown into the conflict in order to bring pressure to bear upon the enemy.

"Mr. Asquith has challenged my history. That will be decided one day, and I am not afraid of it.

"There has not been a single battalion or gun moved this year except on the advice of the general staff. There has not been a single attack ordered on any part of the battlefield except upon the advice of the general staff.

"I have only twice this year acted against the advice of the soldiers. The first time was with regard to the big gun program; they thought I was manufacturing too many, and they would be unable to man them. There is not a soldier today who would not say I was right.

"The second case was when I pressed upon the soldiers the appointment of a civilian to reorganize the railways behind the lines. There is not a soldier today who would not say that he was grateful to me for pressing my advice."

Treason to Aid Division.

The premier declared that policy and strategy were inextricably interwoven, adding:

"Let them work together. The men who are trying to separate them, to divide them and foster disunion are traitors to their country. I care not whether it is done from personal rancor or political envy; it is equally treasonable. We look forward to coöperation between not merely civilians and soldiers but between allies and allies.

"Are we to tolerate men in this country who from purely political or personal reasons disseminate distrust and jealousy of France in the breasts of Englishmen? I say we ought to stop it here and now. . . . What about France—poor France, trampled upon, with so many of her sons lost to her forever, her richest provinces torn from her? France wants nothing except emancipation from the deadly menace that has threatened for fifty years.

"I do hope, whatever happens, at any rate that they will keep their hands and tongues and pens from trying to foster suspicion and jealousy and distrust between France and ourselves.

No Fear for Future.

"If we act together, I have no fear of what will happen. I see anxieties on the horizon and I have never concealed them. It is better to tell the people what is going on. But I see no anxieties that modify my conviction that there are only two things that could defeat us. There was the submarine menace. If that had wrenched from us the freedom of the seas then, indeed, our hopes would be shattered. But now of the submarine I have no fear. We are on its track, and I am glad to tell the house that on Saturday we destroyed five of them—five of these pests of the sea.

"What is the other? Lack of unity the only thing.

"I support every scheme that will help on the road to victory and that will bring peace and bring healing to a world that is bleeding."

MISSING

D'Annunzio, Famed Italian Writer, Who Has Failed to Return After Flight Over Enemy Lines.

LEFT—CAPT. ERMANNO BELTRAMO. RIGHT—GABRIELE D'ANNUNZIO. INSET—PORTRAIT OF D'ANNUNZIO.

ROME, Nov. 19.—Gabriele d'Annunzio, Italy's famous author, dramatist and writer, was reported today to have failed to return from a recent flight over the enemy lines in northern Italy.

D'Annunzio has been known as one of Italy's greatest fighting aviators.

If D'Annunzio is dead his friends frenziedly seeking word today from the war office will regard his sacrifice as a fitting climax to his career. They pointed out that D'Annunzio, always the poet, the artist, and lover of the beautiful, has been fighting to save Venice, the art jewel of the world. They believed that D'Annunzio himself, if he could have chosen a death, would have preferred thus to perish in defense of that city.

KILLED IN ACTION

Gen. Pershing Reports Two U. S. Soldiers Slain and Six Wounded in Fighting in France.

WASHINGTON, D. C., Nov. 19.—Gen. Pershing has reported to the war department that two men were killed in action on Nov. 13. Three were severely wounded and three slightly wounded. The casualties are:

KILLED.

Sergt. John F. Czajka; father, Albert Czajka; 1001 Twelfth avenue, Milwaukee, Wis.

Private Stanley Janovicz; sister, Sophia Glebutovicz, 34 Morrie street, East Boston.

SEVERELY WOUNDED.

Private Earl E. Aurand; mother, Emma Aurand, 1625 Logan street, Harrisburg, Pa.

Private Francis Blevins; father, Mack Blevins, Eckman, W. Va.

Private Edward F. Cahill; mother, Bridget Cahill, Bakerton, Pa.

SLIGHTLY WOUNDED.

Sergt. John A. Logan; father, Charles Logan, 201 East avenue, Mount Carmel, Pa.

Private Chester Johnson; father, Samuel Johnson, Forest Hill, La.

Private Robert L. Redd; mother, Mrs. Elizabeth Redd, Burneyville, Okla.

Gen. Pershing also reported that Private Valentine H. Newton, headquarters company marine corps, died Nov. 13 from a self-inflicted gunshot wound. His mother is Mrs. Margaret Newton, Arkville, N. Y.

Sergt. George E. Merkle, signal corps, was accidentally killed Nov. 17. His wife lives at 3125 North Twenty-second street, Philadelphia, Pa.

Corporal Samuel Parrott, marine corps, died Nov. 16 from natural causes. His mother, Mrs. L. B. Bynum, lives at Newbern, N. C.

Sergt. Carl G. Shew, coast artillery, died Nov. 15 after being struck by a train. His mother, Mrs. Nellie Shew, lives at 122 Gatling place, Brooklyn, N. Y.

Private Marcellus S. Cobb, infantry, died Nov. 10 of broncho pneumonia. His mother is Mrs. Viola Cobb, Beakland, Me.

Private Howard E. Rawlings, headquarters company, died Nov. 14 of broncho pneumonia. Floyd Vader, Warner, N. Y., is nearest friend.

SEIZE AUSTRIANS FOR ENTERING U.S. FRAUDULENTLY

Officials Say Two Came In Under False Passports.

Arpad Egon von Dillmont, claimed by the government to be a reserve officer of the Austrian army, and Nicholas Hochman, also an Austrian, are being held by the department of justice on a charge that they fraudulently entered the United States. Government officials last night declined to discuss the case.

A warrant for a hearing before C. H. Paul, United States immigration commissioner, who also has the Minotto case before him, was issued yesterday. The case will be heard Thursday. Government officials say the two men, both of whom were educated in Germany and have German military training, it is claimed, entered the United States under assumed names and using false passports.

Posed As Commerce Expert.

Arpad Egon von Dillmont, under the name of A. E. Willmont, is said to have been in the United States since 1915. He posed as a famous authority on international commerce, traveled with business men of high standing, and was interviewed by newspapers on the great opportunities the United States has in trading with South America.

As a student of civic problems, when on the Pacific coast he gave advice on the retaining of the San Francisco exposition buildings as a permanent exposition. Some time ago he came to Chicago, where he has relatives, and after a time began organizing a company for trade between the United States and South America.

It is known that the government has had him under surveillance for many months and has been closely watching the development of his company. Von Dillmont and Hochman, who operated together, were locked up last Friday by department of justice operatives, but their arrest was not revealed until yesterday, when the date for hearing was set.

Important Arrests Likely.

Federal officials declined either to affirm or deny when asked if it is believed by them that the two Austrians are a part of the German secret service machine in the United States. Operatives intimate that recent raids and arrests have bared much of the Wilhelmstrasse organization in Chicago and imply that as a result of months of careful investigation a number of important arrests are likely to follow soon.

Department detectives are said to have proof that both Von Dillmont and Hochman lived for a number of years in Germany and that they had influential connections there.

Noth Held in $3,000 Bonds.

Joseph W. Noth, arrested last Saturday by department of justice operatives in the belief that he was a German secret service agent, was held under $3,000 bonds yesterday when arraigned before United States Commissioner Foote.

Two letters addressed to Noth were offered as evidence. These are the letters from which certain words had been cut out. They are as follows:

Thanking you . . . your assistance in the . . .

Respectfully yours,
VON REISWITZ.
Acting Imperial Consul.

Dear Sir: I wish to say that I am in a position to make use of . . . New York. Call on the German consulate here. VON REISWITZ.

Noth also had a letter from A. Bruce Bielaski, head of the department of justice in Washington, declining his services.

Noth was born in Baden, Germany, but claims to be a citizen of the United States. He told Commissioner Foote he is 33 years old. He was booked as 28 and charged with failure to register for the draft.

STEAL LIGHT WIRE

Copper wire thieves threw Morgan Park into darkness for an hour last night when they cut 1,500 feet of wire from poles on One Hundred and Twelfth place between South Bishop and Throop streets.

TO CURE A COLD IN ONE DAY

Take LAXATIVE BROMO QUININE Tablets. Druggists refund money if it fails to cure. E. W. GROVE'S signature is on each box. 30c.—Advertisement.

IN TOILS

The Government Charges Austrian Entered U. S. Under Assumed Name.

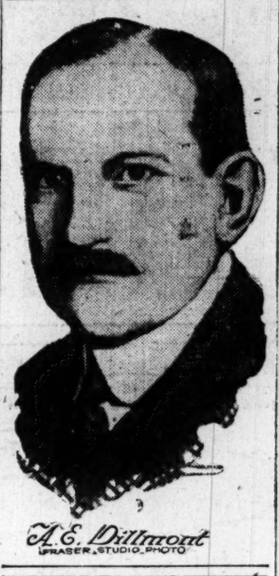

A. E. Dillmont
FRASER STUDIO PHOTO

COMMON SENSE OF U. S. ENVOYS INSPIRES BRITISH

House and Aids Show Vast Knowledge of War Problems.

LONDON, Nov. 19.—The following official statement was issued this evening concerning the visit to England of the American mission, headed by Col. E. M. House:

"The House mission is doing most useful work, and its members have much impressed the different government departments with which they have discussed common problems of the war.

"Admiral Benson has been in constant touch with Admiral Jellicoe (first sea lord) and Gen. Tasker H. Bliss (the American chief of staff) with Gen. Sir William R. Robertson, chief of the imperial staff at army headquarters.

"Oscar T. Crosby, assistant secretary of the American treasury, has discussed financial questions with Andrew Bonar Law, the British chancellor of the exchequer, and Bainbridge Colby has been engaged with Sir Joseph Paten MacLay, shipping controller, at the ministry of shipping.

"Thomas Nelson Perkins, member of the American priority board, is dealing with questions of munitions in consultation with Winston Spencer Churchill, minister of munitions, and with the first lord of the admiralty and the admiralty controller, while Dr. Alonzo E. Taylor of the American food administration is investigating the food policy in close consultation with Baron Rhondda, food controller, and his officials."

"Vance McCormick has had many interviews with Lord Robert Cecil, minister of blockade.

"The British ministers are greatly struck with the common sense and knowledge on all these matters shown by their American colleagues."

BRITISH LAWYER TELLS LOCAL BAR U. S. WILL WIN WAR

Removal of the submarine menace spells the doom of Germany, according to Arthur Hungerford Pollen, a London barrister, who was one of the guests of honor at a banquet given last night at the Congress hotel by the Chicago Bar association.

"The effort of Germany to cut off the supplies of the allies and to keep America from taking an active part in the war has been definitely defeated," said Mr. Pollen. "It takes about eighteen months to properly train men for war service, and if the allies can maintain their political organization, the help that is to come from America will decide the war if the submarine is driven from the seas.

"Well as the British navy has fought, there has been nothing to exceed the work done by the American destroyers. Boat for boat, the American destroyers are in the first rank."

'UNITED IN HATE UNTIL WE WIN,' KAISER TO ALLY

Bulgar King Kotows to War Lord, Who Again Calls on God.

[BY A STAFF CORRESPONDENT.]

Washington, D. C., Nov. 19.—[Special.]—"Together with our Austro-Hungarian and Turkish allies, united in hatred of the enemy, we will, with God's help, resist without faltering until the ideal in defense of which we have gone to war is won."

Emperor William so declared in response to a speech by Czar Ferdinand of Bulgaria in his recent visit to Sofia. The complete text of the addresses of the kaiser and czar were received in Washington through diplomatic channels today, together with a full account of the visit of the kaiser to Sofia, as follows:

"All the Bulgarian papers have been full of enthusiastic accounts of the meeting between the German kaiser and the Bulgarian King Ferdinand.

Gallantry Order for Kaiser.

"In the name of the Bulgarian nation Gen. Zekov, commander in chief of the Bulgarian army, handed the kaiser the Order for Gallantry, first class, with diamonds. The kaiser was appointed honorary commander of the Tenth Vidin regiment and King Ferdinand commander of the Tenth Prussian Hussar regiment.

"At the gala banquet at court in Sofia on Oct. 11 King Ferdinand proposed the kaiser's health in the following terms:

"'This day, which sees my opportunity of extending a welcome in Sofia to the mighty ruler of the illustrious German people, is an event of the greatest historic importance not only for myself and my country but for the whole of the east. Jointly with me, my army, and people greet the supreme war lord of the mighty German empire, the faithful ally and loyal friend of Bulgaria.

Visit Is High Honor.

"'In my name, as in the name of all Bulgars united today, thanks to the mutual coöperation of the glorious German army and my own nation in arms, and the help of our faithful allies, Austria-Hungary and Turkey, I proffer your majesty my most profound gratitude for the high honor which your majesty has been pleased to confer upon us by your most august visit.

"'This happy event affords us a fresh proof of the loyal and faithful disposition of our ally.'"

"In his reply Kaiser Wilhelm said:

"'We are inseparably linked hand in hand. But the time of trial is not over yet. The presumption and criminal spirit of our enemies, who enviously desire to destroy Bulgaria's future and wreck Germany's prosperity, are as yet unbroken; they still refuse to desist from their rapacious plans and to put an end to bloodshed.'"

To California the Golden State—take the

Golden State Limited

The short, quick, low-altitude way through the land of perpetual Summer — via Rock Island—El Paso Southwestern—Southern Pacific.

From conductor to dining-car waiter, *your* comfort, *your* wishes are the constant concern of the *Golden State Limited*—*yet it costs you no more.*

* * *

The *Californian* is another famous fast train to Southern California. See the Apache Trail en route.

Our Travel Bureaus will be glad to plan your trip for you.

F. W. Pullen, El Paso and Southwestern System, 72 W. Adams Street
W. G. Neimyer, Southern Pacific Lines 31 W. Jackson Blvd.
L. H. McCormick, Rock Island Lines Adams and Dearborn Streets

ROCK ISLAND - EL PASO SOUTHWESTERN SYSTEM

ANONA
Pimento Cheese
yes, and its only a dime

The Joy—the Dash—the Life—the Vigour—the Vivacity of Champagne

Perrier

"The Champagne of Table Waters"

DRINK TODAY

THE GREEN MIRROR
By HUGH WALPOLE

IN THE GREEN MIRROR Hugh Walpole has added to already notable achievements a story as finely sensitive, as instinct with life and beauty as anything that has come from his hand. It carries on all the splendid traditions of "Fortitude," "The Dark Forest," "The Duchess of Wrexe," etc.

Quietly THE GREEN MIRROR reflected the unchanging life of the Family—a Family impregnable in custom, in things never altered, unassailable.

But changes came. Came with young love, with the intrusion of lives arranged in another pattern, and on a day the Mirror was shattered and carried away.

THE GREEN MIRROR echoes to the stately step of generations that are gone; it opes reluctant and gentle in the interpretation of the new.

Net, $1.50

At all Booksellers

GEORGE H. DORAN COMPANY, Publishers
35 West 32nd Street New York City

The Doran Books

A+B
ROGERS PEET CLOTHES EXCLUSIVELY
EXCLUSIVE AGENTS FOR ROGERS PEET

You will find in Rogers Peet clothing this season the same quality, the same durability, the same value as in previous seasons. The quality of each and every fabric has been and will be kept fully up to the Rogers Peet standard.

We're glad it's so; because, as always, the only true way to spell economy is Q-u-a-l-i-t-y for long and satisfactory wear.

Army Officers' uniforms.

ANDERSON & BROTHERS
Washington & Wabash (North-east corner)

California
Golden State
the
olden
tate
mited
short, quick, low-
tude way through
land of perpetual
mmer — via Rock
nd—El Paso South-
tern—Southern Pa-
conductor to dining-car
er, your comfort, your
es are the constant con-
of the Golden State
ited—yet it costs you
nore.
Californian is another
us fast train to Southern
ornia. See the Apache
en route.
Travel Bureaus will be
to plan your trip for you.
en, El Paso and Southwestern
ern, 72 W. Adams Street
mmyer, Southern Pacific Lines
31 W. Jackson Blvd.
cCormick, Rock Island Lines
ns and Dearborn Streets
GOLDEN STATE
AND EL PASO SOUTHWESTERN SOUTHERN PACIFIC
NONA
mento Cheese
yes, and its
only a dime
Dash—the
gour—the
hampagne
France
ier
Table Waters"
ODAY

RUSSIA HALTS CIVIL WAR TO FIGHT FAMINE

Factions Join to Get Food; Bolsheviki Called Victors.

BULLETIN.

LONDON, Nov. 20, 3 a. m.—A Daily News dispatch from Petrograd says: "News is being received here from all parts of Russia of disorders. At Tashkent more than 500 were killed. At Perm shops were sacked by a mob. In various parts of Siberia pogroms have broken out."

LONDON, Nov. 19.—The food problem in Russia suddenly has become more pressing than the question of revolution or counter revolution, not only in Petrograd and Moscow but also at the front, according to a series of telegrams which reached London today from Petrograd, Moscow, and Odessa.

The specter of famine appears to have done more than the force of armies to bring about quiet. At many places the Bolsheviki and Bourgeoisie, the pacifists and the military cadets, and the Kerenskyites and the Leninites have joined forces against the common enemy—hunger—in a concentrated effort to stave off disaster, which seems almost inevitable in view of the disorganized state of transportation and widespread destruction of stores and supplies.

Bolsheviki Victorious.

The political situation, roughly speaking, is that the Bolsheviki have been victorious everywhere. A Moscow telegram says:

"The fighting lasted in the city from the 7th to the 15th and ended in a complete victory for the Bolsheviki. The casualties amounted to several thousand and the property damage was heavy, including a large loss to residential property in various parts of the city. All is now quiet and excellent order is being maintained."

Kerensky Almost Forgotten.

An Odessa dispatch, dealing with the situation in Kiev, says:

"All is quiet now after a period of serious disorders."

Dispatches from Petrograd say that the Bolsheviki were entirely victorious; that Premier Keresnky has disappeared and apparently is almost forgotten. The dispatches add that there is evidence that reaction already is setting in against the Bolsheviki, but that it is developing in so many divers currents that it is impossible to forecast what course it is likely to take.

Kaiser Spurns Rebels.

PETROGRAD, Sunday, Nov. 18.—Germany has refused to treat for peace with the new soldiers and workmen's government in response to a recent proposal, according to the newspapers here, which publish this news as coming from a well authenticated source.

It is stated that Emperor William announced in his reply that he would treat only with the legal successor to the imperial government or with the constituent assembly.

In this connection the Volia Noroda says it has information that the soldiers' and workmen's government in the event of its failure to receive replies from the belligerents by Nov. 23, reserves the right to make peace on its own account, after which, if the war continues, Russia will occupy a neutral position.

Send Greetings to Germans.

STOCKHOLM, Nov. 19.—"Brotherly greetings" were recently sent by the Petrograd Bolsheviki to the German majority and minority Socialists.

The communication, which was issued and forwarded by the "foreign representation" of the Bolsheviki, contains numerous references to capitalists and traitors to the proletariat cause, declares the Bolsheviki program to be peace without annexations or contributions, and calls on the proletariat to rise everywhere to bring to an end the long strife which is otherwise threatened. The communication declares further:

"The Bolsheviki foreign representation has received from the French, Austrian, and German Socialist parties assurances that the Russian proletariat can reckon on powerful support."

CHICAGO WOMAN SOUGHT AFTER ALIEN'S ARREST

Federal operatives last night began a search for Mrs. Gertrude Koester, after it was discovered that Tor Lundh, a Norwegian tourist agent arrested in New York, had in his possession among suspicious papers a letter addressed by Mrs. Koester to a German address.

Mrs. Koester's letter was addressed, "Herr Eduard Glauertz, Berlin-Pankow, Maximilian street, 42 A, Tyschland." It was written in German, and purported to be a message to Glauertz asking him to notify her mother of her safe arrival in this country and to give the mother Mrs. Koester's present Chicago address. This she gave as 138 North La Salle street, which is the Lafayette building.

At the bottom of the sheet were characters the secret service men could not decipher and they turned them over to code experts.

Maj. Evelyn de Rothschild Killed on Palestine Field

LONDON, Nov. 19.—Maj. Evelyn de Rothschild, son of the late Leopold de Rothschild, has been killed in Palestine. He was in the same regiment as his cousin, the Hon. Neil Primrose, son of the Earl of Rosebery, who died recently of wounds received in Palestine fighting.

SLEEPING TARS LOSE CLOTHES.

James Warden and Louis M. Allee, jackies from the Great Lakes Naval Training station, were robbed last night of their hats, coats, and shoes while sleeping in the Evans. Y. M. C. A. lounging room, 1621 Orrington avenue, Evanston. They borrowed clothing from the Y. M. C. A. attendants to return to Great Lakes.

JUST TIME ENOUGH TO GET MARRIED

Navy Aviator, Son of Reuben H. Donnelley Gets Furlough, Speeds to Chicago, Weds Miss Helen Pauling, Takes Her to Opera, and Then They Leave for Miami, Fla.

Mr. and Mrs. Thorne Donnelley

SOCIALISTS MAY FORCE U. S. MEN FROM FINLAND

Opposed to All Allied Passport Agents at Tornea.

BY JAMES O'DONNELL BENNETT

[SPECIAL CABLE TO CHICAGO TRIBUNE.]

STOCKHOLM, Nov. 19.—Passport controllers and military agents of the United States and the allies at Tornea, on the Finnish border, anticipate being compelled to depart at any time now because the Socialist-workmen's party is in complete control and is bitterly opposed to the presence of foreigners.

The spread of Socialist influence throughout Finland means that Russian troops soon will be forced from the country. The Socialists are striving to increase national spirit. The Finns now demand supreme power and will not consider any affiliation with the Russians.

Officers Oppose Kerensky.

Many veteran officers now are commanding Bolshevikist troops against their former commanding officers, pleading as vindication that they are first, last, and all the time against Kerensky because his sentimentality and hesitation ruined discipline in the army.

The officers are eating the same food as the soldiers and are treating them like comrades instead of as inferiors. Officers say that despite this leveling policy, which they have been forced to adopt, in action the discipline observed by the soldiers is good. There is some grumbling, however, among the officers at salary reductions and the announcement that they will have to wear the same uniform as the soldiers.

Revolt at Kiev Grows.

In Petrograd only minor Bolshevikist papers are appearing. They change their names almost daily.

An anti-Bolsheviki movement is reported as developing at Kiev.

Wilson Sees Movies as Aid to Victory, Says W. A. Brady

"I have the word of President Wilson for it that the motion picture industry will be a large factor in winning the war," said William A. Brady of New York, president of the National Association of the Motion Picture Industry, at a dinner tendered him last night at the Hotel Sherman by the Chicago branch of the Motion Picture Exhibitors' league.

"The president said that the utmost reliance is being placed upon the motion picture as an adjunct to the work along the battle fronts, especially in Russia. It is a part of our work to depict before the population of Russia the fact that this nation is preparing for the war with all its energies and resources."

WAR WEDDING

Reuben H. Donnelley's Son Marries Society Girl.

Friends and relatives of the families of Miss Helen Pauling and Thorne Donnelley joyously flocked to obey the summons to their wedding, which took place yesterday without formal announcement at the residence of Mr. and Mrs. E. G. Pauling of 1248 Astor street, the parents of the bride. The war duties of the bridegroom, who has been in the naval aviation school at Bay Shore, L. I., have made the wedding plans uncertain, so when Mr. Donnelley was given a short leave he hurried home to be married.

The wedding was a small one, at 4:30 in the afternoon. The bridesmaids, notified of the hour but a few hours before the ceremony, were Miss Eleanor Donnelley, sister of the bridegroom, who arrived yesterday morning from Bryn Mawr college, and Miss Gertrude McCarthy. The maid of honor was Miss Janet Pauling, sister of the bride, and the matron of honor was Mrs. Wayne Chatfield-Taylor, formerly Miss Adele Blow and a bride of the summer. Reuben H. Donnelley, the father of the bridegroom, was best man.

The bridal gown was of white satin, over which fell a tulle veil which was caught with orange blossoms, and the bridal bouquet was of lilies of the valley. The bridesmaids wore gowns of pale blue satin and blue hats and carried white sweet peas. Dr. John Timothy Stone read the marriage service. After the ceremony there was a small reception. The young couple left immediately afterward for Miami, Fla., where Mr. Donnelley is to be stationed.

Mrs. Donnelley has been active in the annual charity affairs of the Junior league, in which she has frequently taken leading dancing parts. She is a recent debutante. Mr. Donnelley is the son of Mr. and Mrs. Reuben H. Donnelley of 999 Lake Shore drive.

ACCUSED OF 8 ROBBERIES AND BEING SLACKER

Eight druggists last night signed complaints charging John Dunlavy of 131 South Paulina street and Charles Swanson with robbery.

Dunlavy was arrested as a slacker, but protested that he had been exempted upon showing he was not of age. The exemption board accepted as evidence his age as given on his marriage certificate.

Swanson meanwhile confessed and implicated Dunlavy.

Then Mrs. Dunlavy was brought in and confessed she had altered the date on the marriage certificate so that it showed that Dunlavy was 21 years old in July, 1917, when in fact he was 21 years old when he married in July, 1916.

LET CONTRACTS FOR 36 VESSELS TO LAKES YARDS

Washington, D. C., Nov. 19.—[Special.]—Contracts for thirty-six new vessels to be built on the Great Lakes will be made tomorrow by the Emergency Fleet corporation. Names of firms to construct the ships were not disclosed tonight, but each vessel is to be of the Robert Dollar type, a 3,500 ton steel vessel, built both for lake and ocean navigation. It is designed to put the vessels in the Atlantic service.

These contracts, it was said tonight, will bring the total contract allotment for steel ships to 630, of which 220 are for fabricated steel ships.

Five standardized types of steel ships now are under construction for the shipping board. They are of the following sizes: Thirty-five hundred tons, 5,000 tons, 7,500 tons, 8,800 tons, and 12,000 tons.

Approximatey 427 wooden ships of 3,500 tons are under construction also. These will be fitted with reciprocating engines, while most of the steel ships will be equipped with turbine engines.

French Hopes of U. S. Aid Surpassed, Envoy Asserts

PARIS, Nov. 19.—"France found in the United States total sympathy in the minds and hearts of the people," Capt. Andre Tardieu, French high commissioner to the United States, said in a statement reviewing the work of his commission recently carried out in that country.

"France knew she could count on the United States,' 'Capt. Tardieu added, "but all our hopes have been surpassed."

Salad Dressing
Salads are transformed into supreme food delights by this famous salad Dressing.
Its purity, freshness and distinctive flavor will win you and your guests.
Thousands of discriminating housewives and expert chefs use it exclusively.

Asks Wilson to Compel England to Aid Ireland

DUBLIN, Nov. 19.—At a Sinn Fein meeting yesterday in Mohill, County Leitrim, Pref. de Valera, the head of the organization, asserted:

"Irishmen in America are signing a huge petition to President Wilson asking him if this is a war in behalf of small nations, and if it is and he is calling on Americans to fight for that principle to give proof of his sincerity by compelling England to give proof of its sincerity by liberating Ireland."

The Government
has voted an increase in postal rates for 1st and 2nd classes, but **not for 3d class.**
Third-class includes circulars and catalogs, which are now the cheapest as well as the best form of advertising. Have you heard of our new
Standardized Catalogs?
They come in two sizes—6x9 and 3¼x6, at low prices
—because of our special machinery and enormous volume.
Salesmen will call at your convenience
The Wallace Press
Engravers and Printers of High Grade Advertising Matter
540 Harrison Street
Phone Wabash 1611
References: Dun, Bradstreet, First National Bank.

LABOR PLEDGES SOLID SUPPORT IN WAR ON FOES

Approves Gompers' Stand in Placing America Before All Else.

Buffalo, N. Y., Nov. 19.—Union labor today put its stamp of approval on the attitude of Samuel Gompers, president of the American Federation of Labor, in working hand in hand with President Wilson and placing the needs of the nation above all other considerations in questions involving the workingman's part in a vigorous prosecution of the war against Germany.

The vote of confidence came after more than three hours of debate, in which the pacifist element at the thirty-seventh annual convention of the federation was given ample opportunity to express itself. Out of a total of 450 delegates only fifteen were recorded in opposition. The garment workers of New York, under the leadership of Rose Shapiro, was the only organization refusing to go on record on the roll call.

Opposition Given Free Rein.

The opposition discussed the high cost of living, the Arizona miners' strike, the Pacific coast shipbuilders' fight, the street railway strike of Springfield, Ill., and the suppression of foreign language newspapers, but President Gompers gave them full rein.

The supporters of the resolution did not mince words in condemning the attitude of the pacifists.

"Labor has a big duty to perform," George Berry, delegate of the pressmen's union, said. "We cannot afford to place ourselves in such a position that we will be misunderstood. If the resolution is rejected, it will go abroad to the world that we have turned down the government. It is time we should stand up and be counted.

"If we have traitors in our ranks, I am ready to eliminate them. We cannot take half way measures. We must show where we stand for the democracy for which we have been fighting during the last thirty-seven years."

Gompers Defends Position.

President Gompers closed the debate in a speech in defense of the alliance and his own position.

"By those who have opposed the report and the recommendation of this committee," he said, "my name was not always mentioned, but my position was, and there is no difference between the two. For instance, I may recall that insinuations were made of my hobnobbing with the enemies of labor. Now I have always said this: 'I will go anywhere to bring the message of hope to labor—even into the camp of the enemy.'

"If there is any one who can bring one utterance of mine, made anywhere, that was not in the defense of the rights of the laboring people, let him do so. I dare you! I challenge you!

No Longer a Pacifist.

"I am not neutral in this war. Pacifist as I have been all my life, when I find there is a band of murderers abroad and I fail to defend my children I am not a pacifist but a coward. President Wilson and the members of his cabinet were peace loving men; I know of no militarist in their number. But now they are fighting men. And I publicly declare now that I am a fighting man, and will continue to fight for the country to which I owe all, the country which I love and in which my hope and aspirations are bound up.

"I propose to do a man's duty in helping to make this war the last war of this world. All my energies shall be laid at the feet of America and of our allies to do what I can toward the establishment of democracy, even in Germany."

Labor to Help Negro.

Organization of American Negroes along lines that will prevent massacres and riots such as the East St. Louis and other recent affairs was decided on by the federation.

For the first time in history Negro delegates addressed the convention asking that their ranks be organized. The federation voted to appoint an organizer under a special department to do this work in all sections of the country.

BRITISH LOSE LEADER

Gen. Maude, D. S. O., K. B., Who Died of Illness in Mesopotamia.

LONDON, Nov. 19.—Gen. Maude, British commander in Mesopotamia, died yesterday, an official announcement issued today says, after a brief illness.

Premier Lloyd George in announcing Gen. Maude's death to the house of commons characterized him as "a great leader of men and a commander of the first rank."

The premier briefly reviewed Gen. Maude's career and told of the difficulties he overcame which resulted in the capture of Bagdad and other successes in Mesopotamia.

"Now in his hour of triumph," said the premier, "he is stricken down by fell disease. The country mourns the loss of one of its most valiant sons."

Gen. Maude was 58 years old. He took part in the Soudan campaign in 1885 and received the medal with clasp and the khedive's star. He served with distinction in the South African war, where he won the distinguished service order and the queen's medal with six clasps.

SOCIALISTS AND LABOR LEADERS TO AID COUNTRY

More than 200 representatives of labor unions and of the Socialist movement are now enrolled in the Chicago branch of the American Alliance for Labor and Democracy and yesterday a campaign of propaganda to offset the anti-American utterances of certain unpatriotic cliques was started.

Victor A. Olander, a member of the State Council of Defense and temporary chairman of the Chicago branch, said he would call a meeting this week to plan the propaganda work. "One of the chief features of the work will be the establishment of a lyceum bureau with a system for the interchange of speakers who will carry the message of patriotism and Americanism. Branches are to be established through the agency of the Chicago Federation of Labor. It is expected that offices for the local branch will be made with the Chicago Federation of Labor.

Among the prominent Socialists enrolled are Harvey P. Moyer, Bernard McMahon, Matthew Meyerhoffer, B. M. Aslakson, Peter Sissman, Daniel P. Riordan, Edwin Winston, and Ida L. M. Firsman. Miss Margaret Haley leads the list of representatives of the Chicago Teachers' federation and among the others are Eva B. Crowe, Frances Wandron, Agnes Clohesy, and Eleanora Pease. The Federation of Women High School teachers also is fully represented.

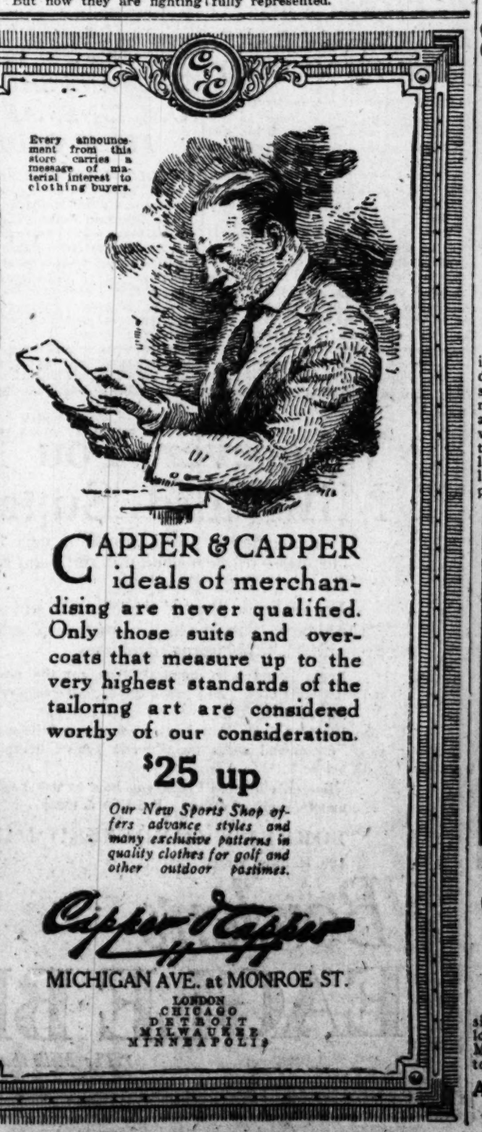
Every announcement from this store carries a message of material interest to clothing buyers.
CAPPER & CAPPER
ideals of merchandising are never qualified. Only those suits and overcoats that measure up to the very highest standards of the tailoring art are considered worthy of our consideration.
$25 up
Our New Sports Shop offers advance styles and many exclusive patterns in quality clothes for golf and other outdoor pastimes.
Capper & Capper
MICHIGAN AVE. at MONROE ST.
LONDON
CHICAGO
DETROIT
MILWAUKEE
MINNEAPOLIS

'ANOTHER BOMB,' THREAT IN NOTE SENT MRS. HIXON

Clew to Auditorium Plot Seen in Anonymous Scrawl.

Federal agents and the police developed new energy in the hunt for the Auditorium theater bomb throwers yesterday when it became current that Mrs. George C. Hixon of 999 Lake Shore drive had received a scurrilous scrawl through the mail bemoaning the failure of the bomb and threatening success next time.

While the incidents in the recent history of the letter have been closely guarded, it has become known that both United States secret service men and detectives have been set at work. Mrs. Hixon and the police both have denied all knowledge of the screed, but it also is known that high authorities have laid the ban of secrecy upon all those concerned.

Object to Her Remarks.

Mrs. Hixon is said to have been made the target for the threats of the bomb throwers because of the publicity given her following the incipient panic of Friday night, when the explosive was discovered in the aisle of the Auditorium theater during a performance of grand opera.

Mrs. Hixon's comments on that occasion were quoted largely in the newspapers, and these remarks seemingly aroused the ire of those connected with the attempt at bombing. All efforts to obtain a verbatim copy of the letter failed, but the substance, as reported, is this:

"You have said much about the affair of Friday night in the opera, as if the bomb was intended for you. The bomb was not intended to get you, but every one of the bloodthirsty American pigs who are attempting to crush Germany to earth. This one was not successful, but the next one will be."

May Be Maniac's Work.

The police are divided in opinion as to whether the sender of the letter is a lone maniac, acting independently, or is merely a person taking advantage of the occasion to express an anti-American sentiment. In either case, the police are determined to follow the search through to an arrest.

The threat of "next time" has caused added precautions to be taken in all public gatherings. Chief Schuettler said last night that the inquiry is being pressed with all vigor, and that care is being exercised in all public places against the entrance of suspicious persons. He declared he had no knowledge of the Hixon letter, and said he supposed it had been sent to some bureau of his department.

Mrs. Hixon Noncommittal.

Mrs. Hixon pleasantly resisted all efforts to obtain an intimate knowledge of the letter.

In the search for the man who sat in seat K-28 in the Auditorium on Friday night the police believe they have gained some headway. Two men who sat near K-28 have offered their aid.

Swift & Company's sales of beef in Chicago for the week ending Saturday, Nov. 17, averaged as follows: Domestic beef, 12.74 cents per pound.—Advertisement.

Revell & Co.

Large
Oriental Rugs
It will be years before conditions in Asia will be normal in the production of Oriental Rugs. In many sections of Persia, Turkey and Armenia the conditions are appalling; and the Oriental Rug industry—as we have known it—may soon be a thing of the past. We received a large stock while prices were still low, and our advice is buy now while prices are still reasonable.

Large Room Size
Oriental Rugs
"Your Choice" Lot 235.00
Values up to $350.00
The sizes of these beautiful room size rugs range from 10 to 12 feet long and from 7 to 10 feet wide. Medallion and allover designs in all tones. Turkish and Persian weaves.
Alexander H. Revell & Co.
Wabash Ave. and Adams St.

REPORTS ISSUED GIVING DETAILS OF ALL BATTLES

Results of the Contests Are Related in Statements.

ITALIAN FRONT

ITALIAN.

Rome, Nov. 19.—Last night there was lively artillery activity between Lake Garda and the Astico.

On the Asiago plateau the enemy made violent concentrations of fire on our positions at Monte Tonberecar and Monte Badenecche without following up with any infantry attack. Our parties in new offensive operations reoccupied advanced elements of trenches, capturing six officers and 202 men.

South of Quero enemy forces in great number are attacking our Monte Monfenera and Monte Tomba lines.

On the plains the vigilance of our troops has stopped the enemy from renewing any attempt to cross the Piave.

Among our troops the following deserve to again be specifically mentioned for valor shown during these last days: Bersaglieri battalions in the Fagare zone and the Granotieri and Catania brigades at the Zenson loop.

AVIATION.

Enemy troops repeatedly were bombarded in the course of the day by our airplanes, and in the night, in spite of a strong wind, by our airships at the basin of Primolano, to the northwest of Susegana and at Tezze di Livinza.

GERMAN.

BERLIN, Nov. 19.—Northeast of Asiago the enemy repeated his fruitless and costly attacks to gain the lost heights. Between the Brenta and the Piave the last few days have brought the (Teutonic) allies further successes in difficult mountain fighting.

In prepared and naturally strong positions the Italians sought to dispute every foot of ground. They threw freshly brought up forces against our advancing troops, but were not equal to the unconquerable offensive strength of our infantry. Step by step, fighting stubbornly, the enemy yielded. In particularly desperate encounters Quero and Monte Cornelle, extending to the northwest, were taken by storm and the enemy was driven from his strongly prepared positions on Monte Tomba. The German storming troops and the Second Bosnia-Herzegovina infantry regiment especially distinguished themselves in this action. Eleven hundred Italians fell into our hands.

On the lower Piave the artillery duel at times increased to great violence.

AUSTRIAN.

VIENNA, Nov. 17.—[Delayed.]—On the lower Piave reconnoitering detachments on the western bank of the stream had to be withdrawn before strong counter attacks.

FRENCH FRONT

GERMAN.

BERLIN, Nov. 19.—After violent waves of fire early in the morning the artillery activity in Flanders was small until midday.

With increasing visibility the firing was revived in the afternoon. It increased to great violence in some sectors between the coast and Becleaere.

Apart from small forefield engagements the day was uneventful with the other armies on the western front.

FRENCH.

PARIS, Nov. 19.—On the right bank of the Meuse the artillery fighting continued actively during the night, especially on the front of the Chaume wood. An enemy raid against one of our works northeast of Hill 344 was without success. Another effort against small posts southeast of Malancourt on the left bank of the river also was repulsed by our fire.

The night was comparat'vely calm elsewhere.

NIGHT STATEMENT.

In the Champagne, in a raid on the German lines southwest of the Butte du Mesnil, we took prisoners.

On the right bank of the Meuse we carried out a detailed operation this morning in the region on the Chaume Wood, making an appreciable advance and inflicting losses on the enemy.

Artillery fighting was maintained actively along the whole front.

BRITISH.

LONDON, Nov. 19.—On the Ypres battle front we improved our position slightly during the night northwest of Passchendaele. A hostile attack on certain of our advanced posts northeast of the Polygon wood was successfully repulsed.

This morning other hostile parties who attempted to approach our lines southeast of Poelcapelle were caught under our machine gun fire and a greater part of them were killed or made prisoner.

The hostile artillery has been active during the day east and northeast of Ypres. Last night the enemy raided our trenches east of Gouzeaucourt. One of our men is missing. We captured a few prisoners in patrol encounters east of Armentieres.

DAY STATEMENT.

In the battle area during the night the enemy's artillery was more active. Warwickshire and Scottish troops carried out successful raids last night on Greenland hill, north of Roeux and in the neighborhood of Monchy-le-Preux.

PALESTINE FRONT.

TURKISH.

LONDON, Nov. 19.—The Turkish official communication issued Sunday says:

"The great victory the British claim in Palestine arises from the fact that our Gaza-Beersheba line has been withdrawn in conformity with a prearranged plan. Except for the fighting in the neighborhood of Beersheba, there have been no serious engagements in these regions since the evacuation of Gaza and Beersheba.

"Our advance posts and detachments in the latter locality showed great valor, but, as they failed to retire in time, we had to report heavy losses.

"News of a British success in the region of Tekrit [on the Tigris river, northwest of Bagdad] is a pure invention. The facts are that our advanced troops there had no main force, and that on their side the British again have withdrawn to Samara without facing the attack of our main forces."

RUSSIAN FRONT

GERMAN.

BERLIN, Nov. 19.—On the Russo-Galician front there were no large military operations.

SUPPLEMENTARY

GERMAN.

BERLIN, Nov. 19.—In Flanders there were lively artillery duels from Houthoist forest to Zandvoorde. A French attack in the Chaume wood was repulsed.

There was violent fighting in the mountains between the Brenta and Piave rivers (Italian front).

THE ITALIAN FRONT

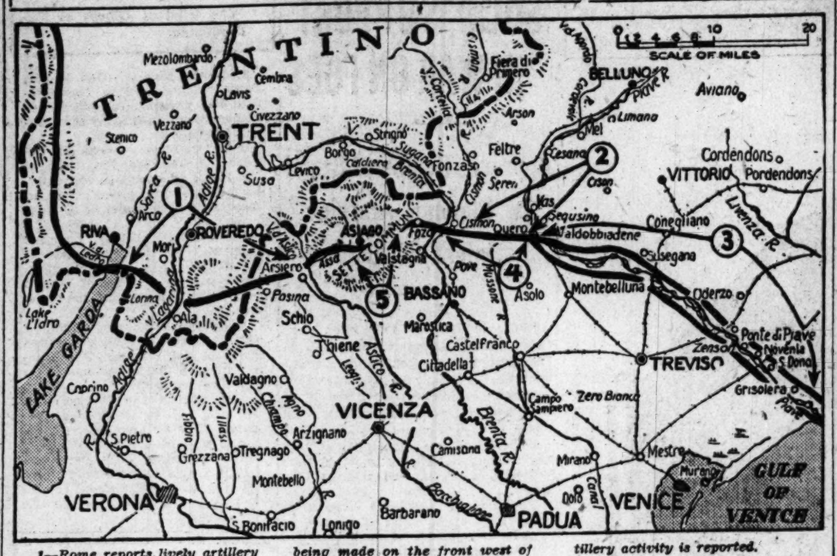

1—Rome reports lively artillery activity between Lake Garda and the Astico river.

2—Italian headquarters reports heavy Austro-German attacks are being made on the front west of the Piave, south of Quero. Berlin reports capture of Quero and Monte Cornelle.

3—On the lower Piave heavy artillery activity is reported.

4—Italians report successful defense of line between Piave and Brenta rivers despite powerful enemy attacks.

ITALIAN LINE WAVERS BEFORE FOE'S BIG GUNS

Diaz May Be Forced from Piave by Titanic Attack.

(Continued from first page.)

doned. Most of the enemy fell along the water's edge.

Farther up the river, at Sega mill, the other crossing had brought on another bloody fight, which lasted until late yesterday, when the whole shore was cleared of living Austrians. But it was lined with dead.

In addition to some 1,500 killed, the enemy lost 1,500 prisoners, including two colonels and some thirty officers.

Sergt. Morini, 26 years old, of the Bersaglieri brigade, is the man who killed Gen. von Berr of the Austrian army at the gate of Udine during the Italian retreat. Sergt. Morini found valuable military documents in Gen. von Berr's possession, which he delivered to the Italian commander.

DIE BY THE THOUSAND.

Washington, D. C., Nov. 19.—[Special.]—The Italian forces along the Piave line and in the mountainous region of the Trentino front are literally sacrificing themselves by the thousand to hold back the Austro-German invaders.

Short of guns and ammunition, the forces under Gen. Diaz are giving their lives freely and demonstrating to the world that they cannot only shake the morale of the Austrian army but force back the picked German troops which led the invaders on to the Venetian plains.

Italian military experts here are confident that Germany's designs on Italy can never be fully realized.

In the event that the pressure of the enemy from the north, where the fighting front leaves the line of the Piave river and runs westward through the mountains, should become too great, the Italian, British, and French troops will retire to a stronger line, presumably the Adige river. This, of course, would mean abandoning Venice.

CLEMENCEAU TO LIFT CENSOR BARS; WAR TO VICTORY

PARIS, Nov. 19.—A declaration of the Clemenceau cabinet, made in the house of deputies today, says the cabinet will prosecute what it calls an "integral war"; that the allies are fighting to establish a foundation for the future of the world, which means that the war can end only by a victory of the allies.

Treason, the declaration announces, will be pitilessly suppressed.

The delicate question of the censorship is treated boldly and franky. The political censorship will be abolished absolutely and regulations for military news will be so made as not to conflict with the liberty of the press.

GERMANS SHUN U. S. LINES AFTER FIRST BRUSHES

WITH THE AMERICAN ARMY IN FRANCE, Sunday, Nov. 18.—Artillery fighting and patrol activities continue on the American sector. The infantry has not taken part in any engagements and for the last few nights the Germans have not been coming near the American lines, apparently having learned that it is dangerous to do so. Nothing of special interest has been reported from the front during the last twenty-four hours.

SHRAPNEL

Fifteen hundred employes of the wholesale establishment of Carson, Pirie, Scott & Co. met yesterday and organized a "patriotic club," to provide aid and comfort to the men who have left the company for service in the various branches of the fighting machine of the United States. John M. Henderson, chief engineer, presided over the meeting, and told of the aims of the club.

Oak Park's Elks club took on a martial air last night when an entertainment was given by the West End Catholic Woman's club for the benefit of the war work fund. Nurses in Red Cross costumes and soldiers took part. The main feature was a sketch, "Two Little Rebels," in which girls played all the parts.

Smarting under the charge that the majority of the 500 population of Round Lake was anti-American, patriotic women of that village set out yesterday to prove its complete loyalty. Headed by Mrs. C. G. McCandless, wife of a druggist, they phoned officials of the Lake county chapter of the Red Cross at Libertyville and demanded the privilege of organizing the chapter's twentieth auxiliary in the county.

That the four minute men are achieving real results in their appeals to patriotism was declared yesterday by William A. Brady in a luncheon of the organization. Mr. Brady said the fact that their campaigns are directed toward motion picture audiences will bring results because these theaters offer the greatest returns for patriotic propaganda.

FEARS SHORTAGE OF FLYERS FOR U. S. AIRPLANES

LONDON, Nov. 19.—Lord Northcliffe announced today that he expected to return to the United States immediately after the London and Paris conferences. He said that if the British government desired he would devote much of this time to the question of aircraft production in the United States, adding:

"My great fear is that the American output will exceed the possibilities of training officers and mechanics. Americans are willing to make any type of engine we ask, in addition to their own Liberty engine."

Replying to a question in the house of commons today as to whether Lord Northcliffe would return to the United States in connection with his mission there and whether Sir Albert H. Stanley, president of the board of trade, was going to America on a mission, Andrew Bonar Law, chancellor of the exchequer, said:

"This question is premature. No decision has been taken on either of the matters referred to."

HERE ARE 151 MEN WHO MAY GO TURKEYLESS

Sailors on U. S. S. Hawk and Gopher Feel Slighted by Chicago.

While Chicago has been entertaining the jackies at the Great Lakes, and around 5,000 boys from the training station will eat Thanksgiving dinners in Chicago homes, the crews of the U. S. S. Gopher and U. S. S. Hawk, now in the harbor, seem to have been overlooked.

"We've got thirty-one sailors on the Hawk and we haven't been anywhere," one of the sailors said last night in THE TRIBUNE office. "We feel kind of slighted when we see the preparations being made to make Thanksgivnig a great day for the jackies from Great Lakes."

The Gopher has a crew of 120 men. Both vessels will be in the harbor all winter.

You'll Be Notified.

A few letters received by the Thanksgiving editor indicate that the writers are anxious to find out whether or not they can be sure of jackies. THE TRIBUNE has said repeatedly that unless you are notified otherwise you will get the jackies for dinner you have invited. All the letters are being tabulated at the Great Lakes by Chaplain Moore and his assistants and in every case where it is possible to send a jackie a jackie will be sent. Where the distance is too great, or something else makes it impossible for a sailor boy to go to a home the people will be notified as soon as possible.

Although it has been announced that the plan to have Thanksgiving dinners for jackies is closed so as to give the Great Lakes authorities time to assign the boys to the different homes, letters inviting sailors to dinner still pour into THE TRIBUNE. Invitations received after last Saturday cannot be guaranteed to bring a jackie to your home.

"Apple Mary" Invites Two.

"Apple Mary" Cuneo, famous all through the loop because of her daily visits with her basket of candy and fruit for years, wants two Italian jackies to spend Thanksgiving with her. She promises them an Italian Thanksgiving dinner that would make the mouth of any son of sunny Italy water.

Guests and the management of the Alexandria and Bradley hotels have raised a subscription that will give eighty-five jackies a big "feed" at the Alexandria hotel.

A number of people who invited jackies for Thanksgiving have since sent in checks to cover the transportation of the boys from the Great Lakes to Chicago.

THANKSGIVING

Women Prepare Elaborate Entertainment for Jackies at Illinois Athletic Club.

The Illinois Athletic club will entertain 150 jackies from the Great Lakes Naval station at a dinner and dance to be given at the clubhouse Thursday, Nov. 29.

Mrs. J. Albert Cook, who is chairman of the committee in charge of this entertainment, is planning many novelties for the evening.

The dinner will be served promptly at 6:30, after which the jackies will dance. Mrs. Cook has seen that there will be a young lady present for every jackie to dance with and to help to entertain them. The dinner will be a real old fashioned Thanksgiving dinner. The entertainment offered will be of the best.

Mrs. Cook is assisted by Mrs. S. C. Iversen, Mrs. Eben H. Norris, Miss Helen Schumann, Mrs. E. H. Raedel, and Mrs. Charles K. Corsant.

"Fifields" store is Chicago women an intelligent, helpful and unhurried service in the selection of Christmas Gifts for Men.

The Englishwoman's Christmas Present

Recently our commissioner in London secured for us some rather exceptional Angora Jackets.

The woman who sold them to him (most of the selling over there is done by women nowadays) said: "I know the women of America will like these Jackets—they're what Englishwomen are buying for the lads at the front."

In addition to the Angora we also show imported Vicuna and Wool Jackets from $15.00 up, and English Wool Reefers from $3.00 up.

Fifield & Stevenson Men's Wear
328 S. Michigan Boulevard

Subscribe for The Tribune. Advertise in The Tribune.

Overcoats

We sell as we bought. We contracted our purchases long before woolens took an upward course, yet our prices remain stationary. Every advance in the cost of woolens further emphasizes the advantage of our prices, for our prices today are based upon original cost of over a year ago.

The Home of the Overcoat

Our 1917-18 overcoat exhibit is a marvel of enterprise, thoroughness, and resourcefulness. Every overcoat style, fabric, pattern, and color produced by the leading manufacturers of the country is shown here now in multiple variations; the only complete overcoat exhibit in the country.

Chesterfields, sizes to fit all men, tailored in the approved models, vicunas, check weaves, kerseys, meltons, worumbo and montagnac weaves, lined with Skinner satins and satin-finished silks,
$18, $25, $35, $40 to $80

Ulsterettes, the old-fashioned ulster modified to meet modern conception of style and comfort, military collars, buckled belts, in fancy weaves, plaids, and heather mixture fabrics, shown in numberless variations,
$18, $20, $25, $30, $35 to $50

Ulsters, frost-proof garments for street or motoring, shown in blizzard cloth, Shetland fleeces, blanket-back materials, O'Brien fabrics, and friezes,
$18, $20 to $75

Dress and Semi-Dress Overcoats, form-fitted double-breasted coats and smart Surtouts, vicunas in plain, cord, diamond and pebble weaves,
$25 to $50

Belted Overcoats, warmth-without-weight fabrics, brown and heather shades, also meltons, Shetlands and imported fleeces, immense varieties,
$18 to $45

The largest display of fur, fur lined, and fur trimmed overcoats in the city, every pelt in all its adaptations, unequaled values at all prices from $35 to $450.

Home of the Overcoat, Fourth Floor

THE HUB
Henry C. Lytton & Sons
N. E. Corner State and Jackson

40 Cts. Now $1 at Xmas
Gifts That Grow in Value and in Beauty
The Beautiful Sweet Scented
French Narcissus
Strong bulbs in attractive bowls of pebbles, easily grown in any room or light closet. Water daily; in bud or bloom for Xmas and New Year.

6 inch round Bowl	4 bulbs	.40
6 inch round Bowl	6 bulbs	.60
8 inch octagon Bowl	6 bulbs	1.00
8 inch octagon Bowl	8 bulbs	.80
8 inch octagon Bowl	8 bulbs	1.40

We have all bulbs for bowls, pots and window gardens, for Winter and Spring bloom, and there is still time to plant outdoors; call on us.
Catalog Free.
VAUGHAN'S SEED STORE
Randolph Street
Near Dearborn

ASK FOR and GET
Horlick's
The Original
Malted Milk
Substitutes Cost YOU Same Price

Wherever You Mix Milk and Sugar—

In coffee and in tea; in muffins, corn-bread and desserts—wherever you mix milk and sugar—use Borden's Eagle Brand.

For in Eagle Brand, there's milk and sugar too, bubbled together in the original Borden way—smooth, wholesome, delicious.

Eagle Brand is economical—you get the purest milk at moderate cost. *And you help the food administration by saving sugar.*

Besides, Eagle Brand gives you a new delicious flavor—the "cream and sugar taste"—one you've never experienced before.

"Borden's Recipes" tells you how to use Eagle Brand in many delightful dishes. Send for it today.

BORDEN'S CONDENSED MILK CO.
108 Hudson Street New York

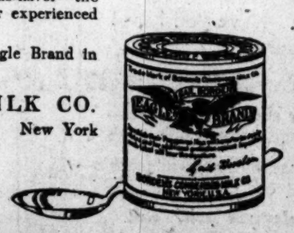

Borden's
EAGLE BRAND
"The Milk that Saves the Sugar"

WILSON PLACES CHECK AGAINST ENEMIES IN U. S.

All Must Be Registered and Their Travel Is Forbidden.

[BY A STAFF CORRESPONDENT.]

Washington, D. C., Nov. 19.—[Special.]—President Wilson issued a proclamation today under which all Germans will be placed under surveillance.

Enemy aliens will be required to register, will be barred from zones set forth in the regulations, and will be debarred from future travel without permission. Their travel on the great lakes and their connecting waters and harbors is prohibited.

The proclamation applies to continental United States and to the Philippines, Porto Rico, and Alaska. The penalty for violation will be internment for the war.

The United States marshal at Chicago will be instructed by the attorney general to provide for the registration of all enemy aliens in the territory over which he has jurisdiction and to issue registration cards which they will be obliged to carry on their person.

The law under which the proclamation is issued defines enemy aliens as natives or subjects 14 years of age or over of a nation with which the United States is at war.

The fact that this limits the class coming within the provisions to German citizens or subjects of the ages given, it was admitted, only partly solves the enemy peril within the country, as it makes no provision for regulating the movements of thousands of Austrians, Bulgarians, and Turks who are recognized as potential, if not actual, alien enemies. There is being discussed the desirability of a declaration of war on Austria in order that Austrian subjects may be placed under surveillance.

How They Must Register.

The proclamation orders registration as follows:

"All alien enemies are hereby required to register at such times and places and in such manner as may be fixed by the attorney general of the United States and the attorney general is hereby authorized and directed to provide as speedily as may be practicable for registration of all alien enemies and for the issuance of registration cards to alien enemies and to make and declare such rules and regulations as he may deem necessary for effecting such registration.

"All alien enemies and all other persons are hereby required to comply with such rules and regulations, and the attorney general in carrying out such registration is hereby authorized to utilize such agents, agencies, officers, and departments of the United States and of the several states, territories, dependencies, and municipalities thereof, and of the District of Columbia as he may select for the purpose, and all such agents, agencies, officers, and departments are hereby granted full authority for all acts done by them in the execution of this regulation when acting by the direction of the attorney general, and after the date fixed by the attorney general for such registration no enemy alien shall be found within the limits of the United States, its territories or possessions without having his registration card on his person."

Restrictions on Travel.

The restrictions were imposed on free travel in the following section:

"An alien enemy shall not change his place of abode or occupation or otherwise travel or move from place to place without full compliance with any such regulations as the attorney general of the United States may from time to time make and declare, and the attorney general is hereby authorized to make and declare from time to time such regulations concerning the movements of alien enemies as he may deem necessary in the premises and for the public safety, and to provide in such regulations for monthly, weekly, or other periodical report of alien enemies to federal, state, or local authorities, and all alien enemies shall report at the times and places and to the authorities fixed in such regulations."

Must Not Work on Ships.

Germans will be barred from employment on all vessels on the ocean or the great lakes and even from traveling on private motorboats of their own under the following provisions:

"An alien enemy shall not, except on public ferries, be found on any ocean, bay, river, or other waters within three miles of the shore line of the United States or its territorial possessions . . . or any of the waters of the great lakes, their connecting waters and harbors."

The section forbidding alien enemies to approach shipping centers is as follows:

"An alien enemy shall not approach or be found within one hundred yards of any canal, wharf, pier, or dock used directly by or by means of lighters by any vessel or vessels of over 500 tons gross engaged in foreign or domestic trade other than fishing, nor within 100 yards of any warehouse, shed, elevator, railroad terminal, or other terminal, storage or transfer facility adjacent to or operated in connection with any such wharf, pier, or dock."

The attorney general is given additional authority to declare prohibited zones about other establishments whenever he deems it advisable to do so. The proclamation does not interfere, however, with existing regulations forbidding enemies to live within a half mile of munition plants, ship yards, and other government establishments, though all previous special permits to allow aliens to ignore the zone restriction are revoked.

SCHOOL WALKOUT OVER AN EXTRA MILE WALK

These Jones Pupils Didn't Like to Go So Far as the Haven, So They Struck—They Promised to Be Good After Lodging Their Protest with the Board of Education—but the Authorities Are Wondering.

ALL OVER, MEBBE

School Children, After Lecture Over Strike, Say They Will Come Back—but Will They?

School authorities wondered last night if the strike of about fifty pupils of the Jones school is really over. Most of them, who are in the sixth, seventh, and eighth grades, and who struck because they were transferred to the Haven school, a mile south, promised to go back to the Haven school today.

Strategy broke the strike. The children appeared early at the Jones school at Harrison street and Plymouth court, carrying banners reading "Jones school or no school." They were urged to take the trail to the Haven school. The children took the opposite direction and marched into the loop, leaving a protest against their transfer with the board of education.

The leader then set out for the Haven school at 1472 Wabash avenue. Frederick M. Sisson, district superintendent, had telephoned for truant officers, who closed in behind the strikers.

"Keep right on going," they said, and the children marched on into school, where Sisson made a short address. After that most of them promised to return to the Haven school today. But nothing was said about returning this afternoon. After the noon dismissal, not one of the children was seen.

It was explained that the transfer was made because of the small number of children in the three upper grades at the Jones school.

SIXTEEN OF 28 SUFFRAGISTS ON HUNGER STRIKE

Released Picket Says Jail Head Is Alarmed by Women's Stand.

[BY A STAFF CORRESPONDENT.]

Washington, D. C., Nov. 19.—[Special.]—Sixteen of the twenty-eight suffrage prisoners serving sentences in the workhouse for picketing the White House are hunger striking, according to Mrs. J. H. Short of Minneapolis, who was obliged by the illness of her mother to pay her fine today and leave for home.

Mrs. Short said Superintendent Whittaker would not feed forcibly any of the hunger strikers unless they assumed in writing responsibility for anything that might happen to them under the operation. This they refused to do.

Warden Becomes Alarmed.

Mrs. Short added that the condition of Mrs. Lawrence Lewis of Philadelphia so alarmed Mr. Whittaker that he asked her last night to write out the demands of the picket prisoners for their mail, the right to see visitors, to have food, exercise, and reading matter, and promised to urge the commissioners of the district to grant them and so end the hunger strike.

Release Aged Woman.

Mrs. Mary A. Nolan of Jacksonville, Fla., aged 73, was released today on the expiration of her six day term.

Mrs. Harvey Wiley, wife of the pure food expert, was released from the district jail this morning, her case having been appealed.

RULES ALIMONY IS NOT SUBJECT TO INCOME TAX

Washington, D. C., Nov. 19. — Alimony is not taxable. The Supreme court of the United States today made this decision.

The decree was made in a case brought on behalf of Mrs. Katherine C. Gould, and releases her from taxation on the income of $3,000 monthly paid to her as alimony by her former husband, Howard Gould, during the years 1913 and 1914.

Justice McReynolds read the opinion which held that the law did not include alimony as a subject of taxation.

"The net income of the divorced husband subject to taxation," he said, "was not decreased by payment of alimony, under the court's order, and on the other hand, the sum received by the wife on account thereof, cannot be regarded as income arising or accruing to her within the enactment."

Act on Wilson's Warning and Arrest 140 Germans

New York, Nov. 19.—[Special.]—The first move by the authorities, in view of the president's proclamation warning alien enemies to keep away from the water front streets was in Hoboken tonight. Department of justice agents, working in cooperation with the army intelligence bureau, took from saloons or arrested on River street 140 Germans who had no business in the proscribed area. They were taken by government vessel to Ellis island.

Buy a *Wilson* Phonograph *now* for Xmas delivery

The Wilson Phonograph plays *all* records perfectly. Any disc record, no matter what its make or style, can be reproduced upon the **Wilson** Phonograph with a beauty and clearness of tone that will delight the most exacting critic.

Price was a minor consideration in the original designing of the **Wilson**. The instrument as it is today, with its numerous important improvements, will stand comparison with other makes selling at $150 to $200.

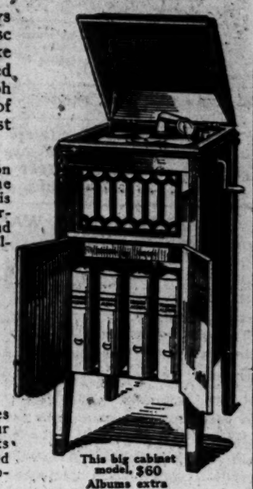

This big cabinet model, $60
Albums extra

Yet the WILSON Costs but $60

With a slightly smaller model selling at $40

These astounding, low prices were made possible through our willingness to forego large profits and by applying the most advanced methods to the problems of production and distribution.

If you have begun to realize what a phonograph in your home will mean to your friends, your family, your children; if you wish the greatest return in satisfaction and service on your investment; then you will come to our store and inspect the WILSON.

A First Payment of $5

Will send a WILSON to your home

The balance can be paid off in small, convenient amounts and the Wilson is guaranteed to please you—or your money back.

Placing your order now, with a deposit of $5.00, will insure your having a Wilson for the family on Christmas morning. We will hold it for you.

Don't put it off. Our store is most conveniently located. Pay a visit to our finely equipped Phonograph Department on the Second Floor and let us play a few pieces for you on the WILSON in a cozy, soundproof room.

Phone Randolph 5567 — THOS. F. WILSON & CO. Manufacturers — Second Floor Section

Retail Store: N. W. Corner Monroe St. and Wabash Ave.

A Timely Hint

You pay less for Gulden's Mustard than for other high grade condiments and sauces.

GULDEN'S READY TO USE MUSTARD

Cuts Cost of Living

A secret blend of the purest ingredients. At grocers and delicatessens.

An American Standard Popular Since 1867

12c.

HAROLD HENRY

The Eminent Chicago Pianist

Will use the

STEINWAY PIANO

At His Annual Recital THURSDAY AFTERNOON November 22, at 3:30 in

Orchestra Hall FOYER

Tickets $1 & $1.50 — On sale at Orchestra Hall and the box office in Lyon & Healy's

Steinways are sold only by

LYON & HEALY

Everything Known in Music — *Wabash Ave. at Jackson*

748

KIMBALL PIANOS

THE refining influence of good music cannot be overestimated. The charm of piano playing will keep the young folks at home, and bring many happy hours to all members of the family. Decide now to send a piano to your home this Christmas time.

A Kimball Piano

at $275, $350, $400 or more

Will be the choice of thousands. Let it be yours, for there is no piano that is so supreme in tonal quality, thoroughness of construction and the original beauty of the structural form. The Kimball guarantee absolutely protects the purchaser. Call or write regarding our convenient terms.

See our wonderful values in Kimball and Pathe Talking Machines, Pathe Records and Kimball Player Rolls.

W. W. KIMBALL CO

Chicago—Established 1857

Southwest Corner Wabash Avenue and Jackson Boulevard.

Copyright Hart Schaffner & Marx

YOU realize, we are sure, the obligation we assume in selling everything on a satisfaction basis; bring it back if not right; money cheerfully refunded. It's an obligation to ourselves as well as to you; it tends to our higher efficiency. It's best for both of us.

The full belted, double breasted overcoats—sixth floor

WE have plenty of them; and very smartly styled, and very exceptional values. Trench models, ulsters, Raglan types, polo types, yoke types; form fitting or loose, fur collared or self collars.

A very large collection of these fine goods; many of them made from imported fabrics; all silk lined.

$20, $22.50, $25, $30, $35, $40, $50, $60, $75

Double breasted belt suits, fourth floor

YOUNG men are strong for this very lively style; the suits have the features which give character and distinction to young men's styles; the tailoring is for high service.

$18, $20, $22.50, $25, $30, $35, $40

Hart Schaffner & Marx special M-L-R suits and overcoats, in great variety

THESE clothes are most wanted of all clothes made, for men and young men who seek style, quality, and real economy. Men who know best, like them best.

$20, $22.50, $25, $30, $35, $40, $45, $50, $60

OFFICERS' uniform suits and overcoats of best quality, at moderate cost. $25, $30, $35, $40, $45, $50, $60

Maurice L Rothschild

Money cheerfully refunded

Good clothes; nothing else.

Southwest corner Jackson and State

Chicago Minneapolis St. Paul

44 Years of Conservative Management and 40 Million Dollars Interest Paid Depositors Since 1890 Are Records of Which We Feel Justly Proud.

$1 or more starts a Savings Account with this strong bank and earns

3%

interest compounded semi-annually while we safeguard your savings.

Illinois Trust & Savings Bank

Capital, Surplus and Undivided Profits

$16,400,000.00

Organized 1873 — La Salle and Jackson Sts.

If you *just can't* help scratching—use Resinol

Don't worry any more about that itching skin-trouble. Just get a jar of Resinol Ointment and a cake of Resinol Soap at *any* drug store. With the Resinol Soap and warm water bathe the affected parts thoroughly, until they are free from crusts and the skin is softened. Dry very gently, spread on a thin layer of the Resinol Ointment, and cover with a light bandage—if necessary to protect the clothing. This should be done twice a day. Usually the distressing itching and burning stop with the first treatment, and the skin soon becomes clear and healthy again.

If Resinol Ointment, with the help of Resinol Soap, clears away pimples and is a most reliable household remedy for scalds, wounds, burns, chafings, stubborn little sores, etc. Sold by all druggists. Ointment and Soap, 25 cents each; Soap alone, 25 cents per cake. For sample of each, free, write to Dept. 17-R, Resinol, Baltimore, Md.

READ TRIBUNE ADS AND PROFIT THEREBY

The Chicago Tribune.

THE WORLD'S GREATEST NEWSPAPER

FOUNDED JUNE 10, 1847.

ENTERED AS SECOND CLASS MATTER JUNE 3, 1908, AT THE POSTOFFICE AT CHICAGO, ILL., UNDER ACT OF MARCH 3, 1879.

All unsolicited articles, manuscripts, letters, and pictures sent to "The Tribune" are sent at the owner's risk, and the Tribune company expressly repudiates any liability or responsibility for their safe custody or return.

TUESDAY, NOVEMBER 20, 1917.

"Our Country! In her intercourse with foreign nations may she always be in the right; but our country, right or wrong."
—Stephen Decatur.

TO WIN THIS WAR.

(1) A Superior War Council.
(2) Ships.
(3) Cannon.
(4) A Modern Army.

The very noteworthy statement given to the press yesterday by Congressman at Large Medill McCormick is not merely an expression of personal opinions. It conveys in a real sense an authoritative message or even appeal from our allies to the government and people of the United States. Congressman McCormick was able to confer in exceptionally favorable circumstances with the leading statesmen and military chiefs of France, Great Britain, and Italy and to observe directly in all three countries, and especially on the battle fronts, the conditions, moral and material, existing at this stage of the conflict.

Most important for us all to realize and to realize without further loss of time is the truth Mr. McCormick puts epigrammatically at the head of his statement: "The Germans are not winning the war. Neither are we."

"*Neither are we.*" That must come home to us, to the man in the street and the man in the White House. Seven months of war have gone by, and while the moral impact of America's entrance has been felt, the material impact which must back it has not. The situation of our allies is grave. The need for our material assistance is urgent. Yet our energies are being largely dissipated through want of the higher organization necessary to accomplishment. Our great resources are not being swiftly and efficiently mobilized. The men who are working with devotion and ability on the greatest task of our history are tripping each other up, are working often at cross purposes, are bogged day after day and find their efforts bring no results. The shipbuilding program is months behind. The aircraft production is months behind. The manufacture of big guns, which Mr. McCormick places in the front rank of our allies' requirements, is months behind. The basic labor problems are still in the stage of debate. Coal production is 50 per cent below capacity. The railroad situation, in spite of the ablest and most devoted efforts, is critical and daily growing worse.

This has been known to those who have immediate information or, better still, experience of the actual working of the war organization and the actual progress of our most important preparations. A patriotic conspiracy of patience and silence has withheld this alarming truth for weeks and months. It must now give way to candid criticism.

Outside of political circles—that is, among the men who have been called to do the most important work in the war organization—there is discouragement and alarmed concern. Official optimism provides no consolation and promises no improvement. America must move more rapidly. The war organization must be organized. Mr. McCormick, with a fresh understanding of the urgency of our allies' requirements and a knowledge of the methods which have been effective in the accomplishment of results abroad, agrees with THE TRIBUNE that the paramount need is a war council of the highest authority. This council is necessary to assist the executive in the determination of the basic problems of execution. No single man is sufficient to such a duty. The cabinet, neither in organization nor in personnel, is capable of performing it. And until a war council is created there will be neither harmony nor progress at Washington.

Yesterday's newspapers carried the report from London that Col. House has been directed to insist upon unity in the conduct of the war against the central powers. The demand should be supported by the unification of our own effort, a far simpler and easier matter. America would be in a better position to demand if its own contribution were nearer delivery.

With the establishment of a superior war council American preparation will proceed rapidly. The ability, the patriotism, the resources are there. But the superior council is the prerequisite.

"The Germans are not winning the war. Neither are we."

This means that despite the spectacular success of the drive into Italy, the tragic chaos in Russia, the destructiveness of the submarine, and the absorption of men and resources of supply from the occupied and allied territories, Germany is not conquering. But the best information available to us and our allies, summaried in Mr. McCormick's sentence, reveals a resisting power remaining to the central powers that we must not underestimate. With this power the German imperial government can continue to force destructive warfare upon the world for some time. It is our duty to meet this at the earliest possible moment with the maximum of our strength. We are not fulfilling this duty. We have lost a deplorable amount of time and we are still thrashing about without going forward at anywhere near the rate our powers ought to maintain. Our failure is not a failure of will. It is a failure of intelligence. For three years we stood on the brink of war without stirring a finger to prepare against our entrance. For eight months after entering we have been at work and the result is continued confusion.

How long must we wait for organization? The people are ready. Immense effort, unflinching sacrifice have been at the disposal of the government. We have the right now to demand the essentials of competent organization of the nation's energies.

RECLAMATION CAMPS.

Dr. John H. Quayle, who wrote the Pomerene bill demanding $100,000,000 for camps in which to reclaim men rejected by the army examining boards because of physical defects, has already seen 500 brought up to the required standard in his own practice and believes that 90 per cent of the rejected might be. One, a magnificent big strapper, "worth two ordinary men," was fitted for service by a trifling operation.

We favor reclamation camps. We support the Pomerene bill. The timid and unpatriotic will squirm, we imagine, when hauled up for repairs. Let them. It will be the luckiest day of their lives. Meanwhile the camps will be fairly besieged by the now very numerous class of young men who are eating their hearts out because they cannot serve. They write to Dr. Quayle. "In a great percentage of such cases," he reports, "the applicant is left in bad mental state and is subject to melancholia. Many look hopefully toward the government establishment of reclamation camps." As a war measure and as a measure helpful in "the war after the war," the bill should pass.

GERMAN ABUSE OF AMERICAN GOOD NATURE.

The attitude of Americans toward people living in the United States and remaining alien in sympathy and emotion, if not hostile in act, has been indulgent and amiable. There has been an understanding of the German dilemma, and a great deal of consideration has been given persons who had their prejudices and pride worked upon by three years of war and then found that the land in which they lived was engaged in the war.

It has been hoped that amiability could be preserved and that there would be no imposition upon the tolerance and indulgence of loyalists. It has been recognized that in some respects this is the most severe test the composition of the nation could have, and all sorts of allowances have been made in circumstances which were exasperating.

If the amiability is to continue there must be less provocation to loyal Americanism. Warning may be given that the country will not tolerate the persistence of sneering, provocative Germanism. It is not required to endure it.

Indulgence and tolerance may become injurious to American self-respect and moral character. Citizens and residents of German birth or extraction who have intelligence are using their influence to bring irrational Germans to a sense of proportions and decency, and their work in this respect is invaluable.

The consequences of irrational conduct, of provocative and insulting speech, may be out of all proportion to their real importance. For one thing, it is desirable that Americans should not feel antagonistic to the German elements in the nation. Ill disposed Germans by their behavior might cause a general opposition to all Germans. The Canadians tried to be amiable, but they have resorted to denaturalization as a result of their experiences with exasperating and damaging pro-German activities in the dominion.

Malignant Germanism will do an injury to the considerate people of German blood, and we want to avoid such injury. We want to avoid outbreaks of violence against German institutions in the United States. We want to prevent any demonstrations of mob spirit, and at the same time we do not want to subject American self-respect to impositions which no nation is called upon to endure at any time.

If misguided or malignant Germans in the United States continue to abuse the patience of the people, a bad state of affairs will be created, and the blame will rest with the persons who abused the patience and good nature of the country.

DISPLAY THE FOOD CARDS.

We assume that a large majority of Chicago homes are endeavoring to follow the recommendations of the food administration. In most of them, we further assume, the housewife, or whoever occupies the position of food controller for the household, has signed the food conservation pledge. But a casual survey throughout the city reveals a rather surprising dearth of the official food administration cards in the windows. The display of these cards might be compared to the wearing of uniforms by soldiers; at any rate the food conservation movement would gain in solidarity and effectiveness if there were a more general exhibition of insignia of allegiance to this cause.

THE RAILROADS AFTER THE WAR.

Relief for the railroads is highly important in relation to our military preparations and the financial stability of the country, but it is also important in relation to post-war conditions. Inadequate revenues make it difficult to purchase equipment for our present transportation needs and cause serious depreciation in railroad securities. It is not likely that the railroads can worry along, even during the period of the war, if it should be prolonged, and make shift to meet our military needs, without an increase in rates. But it is certain that if they are compelled to do so they will be in bad shape to handle the nation's business after the war. It is also certain that when the war is over American business will require high grade transportation service, if it is to meet the competition of the world, to say nothing of supplying the enormous demand for commodities now anticipated. But the old rails, freight cars, and locomotives are wearing out, and the added burden of transporting military supplies naturally accentuates the wearing out process. A certain amount of the equipment must be replaced every year, in order to maintain the standard of service. But, with constantly declining revenues, less and less can be spent on replacements and betterments. Unless, therefore, relief is granted, we shall find at the end of the war that, by restricting the railroads, we have restricted, if not temporarily ruined, our opportunity for industrial prosperity.

Talk of government ownership at this time can only confuse the issue. It is obvious that, with war financing on our hands, it would be practically impossible to undertake the purchase of property representing such vast investments as the railroads. On the other hand, by permitting an increase in rates, we are not interfering with or precluding the possibility of government ownership, if it should become feasible. If we regard the railroads as being held in trust by the present owners, there is certainly all the more reason why we should want the properties kept in good condition.

Editorial of the Day

ARMY CAMPS A HEALTH EXAMPLE.

[From the Kansas City Star.]

Few men are sick at Camp Funston. There have been sporadic cases of diseases that might readily have become epidemic—that would have become epidemic under similar circumstances twenty years ago. They have not spread because of the efficient medical supervision at the camp. Cases of infectious disease are recognized and isolated at the earliest possible moment. So no epidemic gets a start. In addition, of course, all the men have been vaccinated against smallpox and typhoid fever, so those diseases are ruled out.

Conditions at the camps give an idea of the conditions that might exist in our cities if we paid the same attention to the health of our citizens as we do to the health of our soldiers. Some day perhaps we shall.

Meanwhile there is one place which we can control just as Camp Funston is controlled. That is the public school. We can, but we are not doing so. This big, rich city so far this term has been wholly indifferent to the question of medical inspection of schools.

A LINE O' TYPE OR TWO

Motto: How to the Line, Let the quips fall where they may.

A RED CROSS (AFTER) THOUGHT.
I wonder what the small French refugee
With legs encased in trousers made by me
Thinks of the zealous woman over-sea
Who put no pockets in where pockets ought to be! R. W. P.

IN its military preparations there are only two things which the United States can take for granted—that American soldiers will shoot as well as or better than any other, and that they will fight till they drop.

Impressions of the Bauer Recital.

Bach—Little girl and her mother have close contest in noise making. Little girl tries to make noise, mother tries to stop it.

Beethoven—Little girl gets her face slapped and goes to sleep.

Schumann—Gentleman on left starts storm of coughing which sweeps the house.

Brahms—Medicine Hat accepts Smith brother from neighbor and storm subsides.

Chopin—Gentleman on right feels rhythm and stamps foot.

Albeniz—Lady behind explains hidden meaning in loud whisper.

Liszt—Myself worrying about getting out in time to catch train. L. F. H.

SINCE the Bavarian government has, for economic reasons, changed the Sunday holiday to another day in the week, it is wondered by Pan whether they might not combine Christmas and Easter with the Kaiser's birthday.

A ROTTEN COURT, AS BLANCO POSNET WOULD SAY.

[From the Louisville Courier-Journal.]

The first breach of the order against prisoners having dessert occurred yesterday in the 336th Infantry. A group of prisoners were taken to one of the company barracks to get their dinner under guard. They were instructed that they were not to have any dessert, but one of the men succeeded in persuading the cook to slip a helping on his mess pan. The guard caught the prisoner in the act of eating the dessert and reported him. He was ordered to appear before a Summary Court, where his plea was that the dessert in question was bread pudding, and that he did not know that bread pudding was considered as dessert. The Summary Court officer ruled that he should have known that bread pudding was a dessert, and gave the offender an additional term in the guardhouse.

AS to the side-splitting jape about selecting the stamp in the middle of the sheet, a contrib with an undecipherable sig wishes to know whether the novelty lies in applying it to the new stamp or in ascribing the inquiry to a Swede. Answer: Yes. There are no new wheezes. All one can do is to bring the old ones up to date.

Mawxtrawary!

Sir: The assurance you tendered to the distressed lady with the cork-legged lover would have been comforting if not fallacious. The kernel of the fallacy lies in your assertion that if you do not think of a cork leg it will not influence you adversely. How can you escape thinking of it? Like Banquo's ghost or somebody's soap, it will not down—it will float.

Which leads me up to a "rawther extraordinary story" confided to me by an Englishman. He had heard of an ultra-loyal and God-fearing Orangeman who had a hallucination that one of his legs was a papist member. The thought was unbearable, and his dislike to the heterodox limb became so strong that he refused to sleep with it. When he went to bed he kept it outside the bedclothes, dangling on the floor. The ostracized leg did not long submit to this humiliation before starting retaliatory measures. In a few weeks the poor man was prostrated with a painful attack of rheumatism. The family doctor found it a serious case, and told his patient that the leg had been in a bad way for some time and very likely would give him a lot of trouble. To the doctor's surprise, the patient felt cheered by the news. It appears the doctor's diagnosis had confirmed the patient's surmises; at first he was afraid he was unjustly suspecting the leg and that his mind was giving way.

The Englishman's story made me curious as to which leg was under suspicion, and I presumed it must have been the left. "No," he gravely told me, "that is the strange part of the story. His left leg was all right; 'twas his right leg he fawncied wrong."
BALLYBUNION.

IN steaming into the German bight, the British served notice that they consider the German bark worse than— Ho, hum!

THE ORIGIN OF SLANG.

Dug up, by H. N. B., from Thackeray's "Vanity Fair":

"How are you, Sedley?" that young wag began, after surveying his victim. "No bones broken? There's a hackney coachman down stairs with a black eye and a tied up head, vowing he'll have the law on you."

"What do you mean, law?" Sedley faintly asked.

YOU never hear of a bomb being exploded at a string quartette concert. A word to the timid should be enough.

THE GRAPE-JUICE STAMP.

Effeminate, ignoble stamp,
Thou pallid, grape-juice three!
To our brave two what bond hast thou
Of consanguinity?

That carried red blood in its veins
Like Washington of old.
Who put his face on lavender—
A boudoir stamp that's sold

To vacuous schoolgirls in their teens,
To match their envelopes?
Away with such Josephus stuff!
'Tis death to virile hopes.

Woodrow, demand whene'er you will
Our gladly proffered three;
But spare our country's proper pride:
Washington made us free.

Take back the school-miss lavender!
Restore the stamp of red.
While our brave boys to battle march,
Shall postage hang its head? H. T. B.

IS anything being done about simplifying the delivery of milk? As a starter, two residents of the north or south side might agree on the same milkman.

A Gem of German Thought.
(From Das Wirkliche Deutschland.)

We must not look for permanent peace as a result of this war. Heaven defend Germany from that.

"HIGHER Power than Man Aids Us, Says Kaiser." Should it not—the inquiry is L. B. W.'s—be "U. S."?

ANYWAY THE HOG GOT TO HIM.

[From the Clendenin, W. Va., Herald.]

The news item published in the Herald last week, that H. H. Osborne, our district supervisor, was chasing a mad hog, when the animal bit him, has proved to be a mistake. Mr. Osborne was bitten by the hog all right, but the animal chasing him instead of him chasing the hog.

THANKSGIVING proclamations this year should be a little out of the common.

HE MADE THEM SIT UP AND SNEEZE.

The Bar association's invitation to a dinner to Arthur H. Pollen states that "Mr. Pollen, by his analysis and criticism of the British naval policy resulted in a complete reconstruction of the British admiralty the past summer." This does not surprise members of the Hay Fever Colony.

APPARENTLY there was not sufficient yeast in the Palhieve cabinet.

Don't Wake Him Up.

Sir: This is the excuse that was offered for not being at work: "I am going to be married this morning, and I guess it will take all morning." Little does he realize how long it really will take. C. J. B.

EXTREMES meet, except in Russia, where even the extremists can't get together.

PRECISELY.

[From the Grand Forks Herald.]

The Petrograd council of workmen's and soldiers' delegates considers this to be the program of the new authority:

Second cmfwyp shrdlupup wwww

QUESTION of the hour in Russia:

"WHO'S loony now?" B. L. T.

How to Keep Well. By Dr. W. A. Evans.

Questions pertinent to hygiene, sanitation, and prevention of disease, if matters of general interest, will be answered in this column. Where space will not permit of the subject is not suitable, letters will be personally answered, subject to proper limitations and where a stamped, addressed envelope is inclosed. Dr. Evans will not make diagnoses or prescribe for individual diseases. Requests for such service cannot be answered.

[Copyright: 1917: By Dr. W. A. Evans.]

VENEREAL AND NERVOUS DISEASES.

ONE of the most prevalent forms of insanity is known as paresis, also as general paralysis, and sometimes as softening of the brain. I have seen the statement that 13 per cent of all admissions to insane asylums are for general paresis. Furthermore the disease is invariably fatal, Edwards making the statement that where a case diagnosed as general paresis recovers there was an error in the diagnosis.

In recent years scientists have had no difficulty in finding the spirochetes of syphilis in the brains of persons having general paresis and the Wasserman and other tests for syphilis are given by the spinal fluid and usually by the blood.

Syphilis of the spinal cord is commonly known as locomotor ataxia. This disease develops as a late manifestation of syphilis. Edwards says that tabes dorsalis or locomotor ataxia is the best known and most frequent chronic disease of the cord and that syphilis is the sole cause. The spirochetes have been found in the cord and the spinal fluid and blood not infrequently give the Wasserman and other tests for syphilis.

Just now a controversy is raging as to the possibility of improving cases of paresis and locomotor ataxia by injections of drugs of the salvarsan group. When these are injected into the muscles or into the blood not much of the drug gets into the nervous system. However, if the spinal fluid is drawn off just before the injection is made the newly poured out fluid is rich in arsenic or the arsenic solution can be injected into the spinal canal.

One side contends that the symptoms of paresis and locomotor ataxia can be greatly benefited by such injections. The other side thinks but little beneficial effect is produced. Neither side claims that anything more is accomplished than that some symptoms are lessened and that life is thereby made more pleasant.

Pusey says that syphilis of the arteries is the commonest result of syphilitic infection. It is the great cause of aneurysm. Arterio-sclerosis more than any other one factor is the slow cause of old age and senile death and there is no other death that equals syphilis in hastening the onset and progress of arterio-sclerosis.

Syphilitic gummata can develop in any organ of the body. They are found in the heart, liver, kidneys, lungs, stomach wall; in fact, everywhere except in the uterus and prostate, and very rarely these organs are affected as well.

When syphilis affects the eye it involves the optic nerve and the deeper structures of the eyeball rather than the surface covering as in gonococcal infections. The ears are also affected at times. Gummas may appear on the nasal membranes and on the skins. The gummas wherever located are very amenable to the curative effects of the salvarsan group of remedies.

In olden times among the worst lesions of syphilis were those of the bones. For instance, the bridgeless noses and caved in faces are usually the result of syphilis. About four years ago my friend, Dr. Martin of Hot Springs, told me that they were not seeing the fearful bone lesions of syphilis that they were accustomed to seeing a dozen years ago. It is rare now that a person with syphilis so neglects himself that he develops the fearful bone lesions of the disease.

AMOUNT OF BRAN.

S. E. writes: "On your suggestion I have been taking (uncooked) bran for constipation, with very good results.

"1. Would you kindly inform me the proper quantity?

"2. Is it correct to use it uncooked?

"3. Is there any danger of taking too much?

"Am 65 years old and my digestion is perfect."

REPLY.

1. Eat about as much as you do of other cereals.
2. Yes. Some people prefer it that way.
3. Bran is fairly rich in starch. People with a tendency to obesity should limit their starch allowance. Otherwise you can leave this question to your appetite.

DRAFT BOARD MUST DECIDE.

Mrs. B. R. A. writes: "1. Would the husband of a woman who is pregnant be exempt from the national draft? If so, would this be a permanent exemption?

"2. Can a woman who has a displacement of the womb become pregnant? If so, would it require any special attention or cause any future trouble?

"3. Would becoming pregnant straighten out the womb?"

REPLY.

1. Whether the man would be exempt depends on whether the wife has other means of adequate financial support.
2. Yes.
3. Sometimes it does. Sometimes the condition is made worse.

SWIMS OUTDOORS NOW.

J. B. writes: "I have been going in an outside swimming pool each morning in which the water is flowing constantly (about 52 degrees) from a deep well. I feel no ill effects from this practice."

REPLY.

Keep it up so long as you get a good reaction. Only remain in for a short while. Your air bath will be colder than your water bath. Therefore count that in in reckoning the time of your exposure.

AGE BARS ENLISTMENT.

Napoleon writes: "I am a boy 16 years and 4 months old, 5 feet 3 inches in height. I would like to know if I could join the army. I am anxious to serve my country."

REPLY.

The regulations say no person under 18 years of age will be enlisted, reenlisted, or accepted with a view to enlistment. Boys under 16 cannot stand the strain as a rule.

LA MARQUISE DE FONTENOY

[Copyright: 1917: By the Brentwood Co.]

FRANCE'S new minister of commerce, Etienne Clementel, is one of the most popular and respected members of the administration formed by Premier Clemenceau last week. His name figures in connection with a romance in which he played a very creditable and unselfish rôle.

As lawyer and mayor of his native town of Riom, in the department of Puy-de-Dome, he was brought frequently into contact with the late Vicomtesse de Vaugelet. The latter, like the "widowed wife and wedded maid" of Sir Walter Scott's novel, "The Betrothed," lost her husband on his wedding day and devoted the remainder of her existence to his memory, founding and endowing all sorts of philanthropic institutions and enterprises in his name. She lived to the age of 79, and in order to proclaim her fidelity to the husband who had been killed on the afternoon of the wedding day insisted that her funeral should be a white one, that is to say, a maiden's funeral, with a white coffin, white hearse, white horses, etc. Also that the word "vierge" (virgin) should be inscribed after her name and titles on her tombstone.

The vicomtesse had frequent occasion to consult Etienne Clementel concerning her investments, her endowments, and her numerous other charities, both in his capacity as mayor of her native town of Riom and as the leading lawyer of the place. She became greatly attached to him and profoundly impressed by his honesty and when she felt her end approaching intimated that she intended to settle upon him the reversion of her large fortune with remainder to his children by his first marriage.

Not only did Clementel refuse the legacy, but he declared that she must not even so much as leave his children any souvenir, prompted thereto by motives of delicacy, rare in these modern days, and due to the fact that he had been her legal adviser. So she bequeathed her fortune instead to the town of Riom, appointing him as the executor of her will and as trustee of the legacy, leaving him as such free to dispose of the property for the benefit of the town in any manner that he saw fit.

Etienne Clementel is described in works of reference as having been twice married and as having two sons and a daughter by his first wife. The fact of the matter is that he has been married three times. The one marriage which is not placed to his record was annulled within a month after it had taken place. The lady was an American and the wedding attracted no end of attention because of the fact that he was minister of the colonies at the time and that several of his colleagues in the cabinet were present at the ceremony.

It was the publicity of the latter that resulted in the disclosure, before many days were over, that the lady's antecedents had been of the stormiest nature and that Clementel had been the victim of not one but a number of gross deceptions in contracting the alliance. It was on the strength thereof that he experienced no difficulty whatsoever in securing an annulment of the union. But the sensation made by the affair was so great that Clementel insisted upon resigning his seat in the cabinet as minister of the colonies.

It was but the other day that I announced in these columns the betrothal of Lord Northampton to Mrs. Arthur Coke, daughter of Francis S. Drury of Bond street, London, S. W., and widow of Lieut. the Hon. Arthur Coke of the royal navy, younger son of the Earl of Leicester. And now comes the news that on the very eve of the day set for the wedding the match has been broken off and that the marriage will not take place.

This is the second time that a projected matrimonial alliance of this enormously rich marquis, one of the great ground landlords of London, has failed to materialize. Indeed, his accession to the family honors and estates on the eve of the war was signalized by his appearance as defendant in a breach of promise case brought by Violet Moss, a musical comedy actress. He intimated at the time that he would have married her but for the objection of his father and that it was out of respect to the latter's memory that he felt compelled to jilt the lady. The suit, after having been started, never came up for trial, having been compromised at the last moment by the marquis for a very large sum of money.

Gervase Beckett is widely known on the American side of the Atlantic as a brother of the late Lord Grimthorpe, as a Tory member of parliament for his native Yorkshire, as head of the old established banking house of Beckett & Co., as one of the leading members of the royal yacht squadron, and last but not least as owner and editor of the London Saturday Review. Therefore, the news of his impending marriage to the widowed Countess of Faversham cannot but excite some interest on this side of the Atlantic.

Lady Faversham, whose husband, the second earl of his line, was killed at the front in France, just fourteen months ago, is the elder of the two daughters of Lord and Lady Warwick. Moreover, she is the sister-in-law of her fiancé. For the late Lord Faversham's only sister, Mabel, was the first wife of the Hon. Gervase Beckett and the mother of his four daughters, whose ages range from 20 to 10 years. Lady Faversham has likewise two boys and a girl by her former marriage. So that Gervase Beckett and his bride will start on their marriage with a family of seven children. He was a very close friend of King Edward, who, having known the late Mrs. Gervase Beckett from her early childhood, used often to stay with them at Kirkdale Manor, their beautiful country place near York.

As some curiosity has been expressed by my readers, with regard to the whereabouts of the beautiful Princess Mirko of Montenegro, whom I recently described in these letters as having secured last month the dissolution of her marriage, I may state that she is now residing with her children, who have been awarded to her custody at the royal palace of Naples, as the guests of the king and queen of Italy.

Prince Mirko, second son of the king of Montenegro, and formerly regarded as heir presumptive to the throne, since the crown prince is childless, was the favorite brother of Queen Helen of Italy. But in the proceedings that have brought about his divorce Queen Helen and her consort have sided entirely with their sister-in-law, Princess Mirko, so famous for her loveliness prior to her marriage, as Natalie Constantinovitch. Natalie's only brother, Vladimir Constantinovitch, through his father's mother a member of the Serbian dynasty of Obrenovitch, has an American wife, in the person of the late Mrs. Heywood Cutting's daughter Anne, formerly Baroness de Vriers.

SWEET REASONABLENESS.

[From the Sketch, London.]

"Wot do them Generals 'ave all the brass on their 'ats for?"
"So as they shan't be took fer orficers, er course."

The Friend of the Insured.

Letters for this department must be signed with names and addresses of the writers.

FRATERNAL ORDER INSURANCE.

Milwaukee, Wis., Oct. 28.—[To the Friend of the Insured:]—What do you think of the Royal League? A friend declares it is cheap insurance and reliable, but another advises me not to go into any fraternal order, and says there is no such thing as cheap insurance. The latter declares the only safe insurance is old line. T. K.

The Royal League is a fraternal order that seems to be making a sincere effort to reach an adequate reserve basis. Its new plan is indorsed by two actuaries prominent in fraternal order work. A reserve that is really adequate naturally will make a fraternal order as solid as an old line company. The mortality to be expected among the old members causes unavoidable uncertainty in any readjustment. This does not mean that there is danger of complete disaster, but only time can show whether another readjustment will be necessary.

ADVISE SIGNING PROXY.

Chicago, Nov. 1.—[To the Friend of the Insured.]—The Equitable Life Assurance society of New York sent me a proxy to sign. It proposes to change to a mutual company by acquisition of shares of its capital stock. I would like to have your advice. H. W. PORTER.

The conversion of the Equitable Life of New York from a stock company to a mutual has for years generally been held desirable from the standpoint of the policyholders. The change is being worked out under the close supervision of the New York insurance department, which in effect represents the policyholders and can act more effectively than they can. One vote either way may be immaterial, but undoubtedly it is advisable to facilitate the change by signing the proxy.

COMPANY A GOOD ONE.

Chicago, Nov. 2.—[To the Friend of the Insured.]—I am considering taking out an accident policy with the National Accident society of New York. It requires no medical examination. Will you kindly advise me if it is reliable? T. M. M.

The society bears a good reputation. Its last annual statement showed assets of $91,515. Accident insurance companies do not require a physical examination before issuing a policy.

TRIBUNE INSURANCE EDITOR.

RIGHTS OF CHILDREN.

Chicago, Oct. 27.—[To the Friend of the Insured.]—My father died leaving three insurance policies. One of these he left to two children and the other two policies to the estate. Is it legal to favor these two children and have them share in the other policies? C. L. F.

It is legal for the insured under a life insurance policy to designate two of his children as beneficiaries, and such designation will not affect their right to share in his estate, even though the estate includes the proceeds of other life insurance policies.

TRIBUNE INSURANCE EDITOR.

ACCIDENT AND HEALTH POLICY.

Winnetka, Ill., Nov. 5.—[To the Friend of the Insured.]—Can you tell me if accident and health insurance is a good investment costing $10 a year and paying $5,000—$25 weekly during sickness after the first week? R. M.

Limited accident and health policies, such as those calling for $5 and $10, are usually worth about what they cost.

TRIBUNE INSURANCE EDITOR.

VOICE OF THE PEOPLE

As but limited space can be given letters in this department, writers must confine themselves to 200 or 300 words. Unless they give us their full name and addresses their letters will not be considered. No manuscript will be returned unless the writer sends postage for that purpose.

WASTERS OF FOOD.

Cedar Rapids, Ia., Nov. 12.—[Editor of The Tribune.]—I have read an account of "hundreds of loads of potatoes, cabbage, onions, and sugar beets, decayed on track in Chicago. Food allowed to spoil in railroad yards to force a higher market." Why are such things permitted to occur? The government apparently has been too lenient with the guilty ones in such cases, but we cannot lay the blame entirely upon the government, for the burden of blame, it would seem, rests largely in many instances with the backwardness of those who are aware of treason of the above nature, to notify those in authority and to aid in bringing them to justice speedily. Are our loyal citizens asleep, or don't they know their privileges?

If we are loyal citizens, we are "minute men" of the government, our government, if you please, whenever and wherever we may be. It is not necessary to shoulder a musket to be on the firing line in the present campaign. There are only two classes now, those who are for America and what she stands for, and those who are against her policies, and the first duty of the citizen is to his country. Under the espionage act, it is the duty of every citizen to be on constant guard against treachery, if such exists, and an instance of food hoarding for higher prices which results in the stuff spoiling so it is unfit for use by any one is an enemy act, and as such should be punished. We are not safe and will not be safe until this war is over and America wins. JESSIE MAY GEMMILL.

PLACE AUX DAMES.

Chicago, Nov. 14.—[Editor of The Tribune.]—I wish to thank Mr. James McGrath most gratefully on behalf of the working women of Chicago for calling attention to the attitude of the men of Chicago toward women in occupying all the seats on the elevated and surface railways while the women are permitted to stand. Not only for the hardship it is for the women who are most always compelled to stand while riding in the street and elevated railways, but for the sake of the men's own self-respect, I think it is time that some one brought home to them the question of how badly it looks.

When our men begin to neglect paying the proper deference and respect to women that they have a right to expect, the moral upbuilding of the nation is not going to be improved thereby; and that is just what we are fighting for today in this great world war—i. e.: the betterment of the world, and, incidentally, protection for and respect of women.
BUSINESS WOMAN.

PAYING CAPTURED OFFICERS.

Chicago, Nov. 17.—[Editor of The Tribune.]—In today's issue you explain that the quixotic plan of paying captured German officers the same salary as American officers of similar rank is according to The Hague convention and that the money will be refunded at the end of the war. Would you please state for the information of a host of surprised and incredulous loyal Americans if this practice is being followed by Germany, also if she is paying salaries to the thousands of English, French, and other officers who are her prisoners. In view of the barbarities and contempt of all treaties practiced by these ruthless murderers it will require strong proof to convince the average American that they are doing so, and, if not, I want to know why money that is so badly needed for war equipment should be expended for the purpose of giving comfort and luxuries to our enemies, as we need not hope for any reciprocal benefits for any of our men who may be captured. JOHN LEWIS.

[Germany may be paying the captured officers, but we have not heard that it was.]

DON'T STOP KNITTING.

Chicago, Nov. 14.—[Editor of The Tribune.]—Replying to the Washington article in THE TRIBUNE of Nov. 11, I would say we all know our government is standing back of every one of our boys and is supplying as rapidly as possible their every need for the coming cold and dreary winter, but the needs coming in in such great quantities each has to wait his turn; in the meantime, how comfortable and warm are those knitted sweaters and other hand made articles, and what comfort and cheer they give the boys! I don't think the administration wishes us to put away our knitting. Your correspondent is only answering inquiries and telling the facts, but it takes time to supply millions of articles, and even a government as great and wonderful as ours cannot do it on a minute's notice. So, go on with your knitting—the boys are looking forward to that box from their loved ones at home. R. M.

ENCOURAGING PATRIOTISM.

Oak Park, Nov. 17.—[To the Editor of the Tribune.]—At a recent meeting of this chapter action was taken commending the editorials recently appearing in your paper on "Salute the Flag." We beg to convey our great appreciation of them and ask their continuance.
GRACE WILLS WOOD, Secretary.

HEALEY TRIAL BARES RIVALS TO VICE RING

Exposure Was to Be Price for Hoyne's Favor, Charge.

Evidence there was a rival vice ring fighting the alleged Costello-Heitler-Skidmore-Healey combination during the régime of former Chief of Police Charles C. Healey was given yesterday.

This new angle was brought to light when Prosecutor Frank Johnston Jr. began the presentation of documentary evidence at the trial of the former chief and his co-defendants, Detective Sergt. Stephen J. Barry and William R. Skidmore, west side politician. The three are accused of accepting bribes in return for the protection of resorts and gambling dens.

Vice Directory Introduced.

Mr. Johnston offered for identification some sixty memoranda, including vice lists, letters, and notations—all seized when the state's attorney's detectives raided the offices of Thomas Costello, where, it is charged, the former chief's friends "split" the vice ring profits. Among the documents was a list of resorts filling two typewritten sheets of paper.

It is declared that this is the list prepared by Lieut. Martin White which Costello and the former chief discussed during one of the "Hello Boss" telephone conversations to which Hoyne detectives listened in. The list is said to have been one of the places owned by a rival combination which Costello sought to crush. It is declared by the state that Costello gave this list to Healey and suggested that the then chief turn it over to State's Attorney Hoyne to curry favor with him. The list is said to have been submitted to the chief by Costello on Jan. 4, just four days prior to the raid on Costello's headquarters.

Bid for Hoyne's Favor.

According to the state, Healey thanked Costello over the telephone for his suggestion and added that if the state's attorney did feel unkindly toward him (Healey) the submission of the list should cause that official to treat the chief with greater consideration.

The state during the day, through the testimony of three new witnesses, gave the complete story of the raid on the Costello headquarters, the arrest of the alleged members of the graft collection and protection syndicate, the confiscation of $1,100 of "protection money," which they were alleged to be splitting," and the seizure of lists of places which were paying tribute and of others which were considered prospective customers of the combination.

Tell of Seizing Cash.

John F. Murphy and Patrick J. Knox, detectives for Hoyne, told in detail of the raid and the search of the men found there. Shelby M. Singleton, attorney and secretary of the Citizens' association, told of a meeting in the Hotel Sherman just preceding the raid. Here $625 of alleged protection money in the hands of "Mike de Pike" Heitler was listed and passed back to Heitler, who had just finished its distribution in Costello's office when the detectives arrived.

Sealed envelopes, containing the seized money and documents, were identified by Detective Murphy on the witness stand and Mr. Singleton as a witness was checking the typewritten list of numbers on the bills which was made in the Hotel Sherman with the actual money taken in the raid, when the day's court session closed.

Hunt's Examination Ends.

In the morning Attorneys John J. Healy of counsel for the former chief, and Charles E. Erbstein, representing the other two defendants, finished their cross examination of former Police Inspector Nicholas Hunt. Mr. Hunt made strenuous denial to every implication that he had ever profited from vice in any form or that he had protected levee characters.

John Owen, stenographer, who wrote the list of bill numbers and description of the Heitler protection money, will testify this morning. He will be followed on the stand probably by Second Deputy Superintendent of Police Funkhouser and several members of his morals squad. They are expected to testify concerning the operation of vice resorts.

When Detective Murphy took the witness stand Attorneys Healy and Clarence S. Darrow for the former chief objected to the testimony as far as their client was concerned on the ground he was not implicated by it. Judge Sabath sustained the objection with respect to the former chief and Defendant Barry, but stated the evidence might be offered against Skidmore, as he was present when the raid on Costello's place was made.

STORY OF THE RAID

Murphy said the raiding squad, consisting of himself and Sergts. Sheehan, Murnane, Knox, McKenna, and Kane, and Assistant State's Attorney Michael F. Sullivan, left the prosecutor's office between 2 and 3 o'clock on the afternoon of Jan. 8 and went directly to Costello's office, room 1209, 109 North Dearborn street.

Q.—What happened when you arrived there? A.—We walked into an outer office and then entered a smaller private office belonging to Costello.

Q.—Who, if any one, was in the room?. A.—Skidmore and Heitler were sitting at a table or desk. There was a pile of money in front of Heitler. We placed them under arrest and searched them. I made a memorandum of the money and things we took off their persons.

Costello Enters Trap.

Q.—Did any one come in? A.—While we were searching them Costello walked into the room, and then he was searched. He asked, "What does this mean?" and Heitler said, "I guess it's a pinch." Then Sergt. Sheehan brought Lieut. White into the room.

Q.—And then? A.—White asked what it meant, and Mr. Sullivan came in and said to arrest him, too, and search him. Sergt. Knox searched White.

Q.—What was taken from him? A.—Knox took his revolver and handed it to Sergt. Murnane. Then there was a green book, some money, a bank book, and some papers they got from his pockets.

Q.—What else was done there? A.—We searched Costello's offices and gathered together a lot of documents and lists and other data. We brought it all to the state's attorney's office with the four men we arrested.

Identifies Sealed Envelope.

The witness identified the four sealed envelopes containing money taken from the prisoners of the raid. He said $471 was taken from Heitler, $147 in cash and checks from White, $365 from Costello, and $128 from Skidmore. He identified the "green book" taken from Lieut. White, which contains the names of owners of resorts and gambling houses alleged to have paid protection money to the Costello combination. He said it was taken from Lieut. White.

He identified the dozens of other documents, including penciled lists of resorts with their "protection" assessments, and business cards of the Heitler-Skidmore gambling house at 1807 West Madison street, scraps of paper, with notations and newspaper clippings containing lists of gambling places.

Erbstein Is Specific.

On cross examination Mr. Erbstein questioned the witness closely as to every detail of the raid and arrests made in Costello's office. He asked specifically concerning the placing of the money in the envelopes and asked where the envelopes were obtained.

"We got them in Costello's office," the witness said.

Q.—Was White in the office with Skidmore and Heitler? A.—No.

Q.—From the minute you got in there were Heitler and Skidmore under your observation? A.—Yes. I was in the same room, and saw them all the time except while I was listing things and putting the money in the envelopes.

Attorney Healy announced he would make no cross examination for the former chief.

KNOX REPEATS STORY.

Sergt. Knox told a similar story of the happenings of the eventful afternoon. He told of his search of Lieut. White. He told of the Heitler money being seized by Murnane and of the sums taken from the others arrested. Mr. Erbstein questioned him about the manner Skidmore was treated the night of his arrest, bringing out that he had been taken from one hotel to another to prevent his being near his alleged fellow conspirators.

There was a long wrangle as to whether Skidmore was allowed to sleep. The witness contended that he and Skidmore occupied the same bed. He refused to admit that Skidmore spent the second night after his arrest in a rocking chair and was kept awake by the talk of detectives. Erbstein shot scathing questions, and finally asked what had caused the witness to lose his memory. Objections were made by Prosecutor Johnston and sustained by the court.

SINGLETON GIVES VERSION.

Mr. Singleton testified to meeting State's Attorney Hoyne and his secretary, Edward Fleming, in room 841 in the Hotel Sherman on the afternoon of the raid and checking over certain bills.

"Who was present?" asked Mr. Johnston.

"There was Mr. Fleming, Assistant State's Attorney McKay, Sergt. Sheehan, Nicholas Hunt, and a stenographer whose name I did not know, and Heitler."

Q.—State what you did. A.—I checked over a bundle of bills which Mr. Fleming had against a typewritten list. Either Fleming or McKay gave a description of each bill and its serial number.

Q.—Have you that list with you? A.—I have.

Q.—When you made this comparison, what was done? A.—After it was completed the bills were handed to Heitler by Fleming. He took other bills from his pocket, placed the two lots together, and put them all in his pocket again.

HUNT COMPLETES STORY.

The names of Mayor Thompson and Mr. Hoyne were brought into the evidence again during the cross-examination of Mr. Hunt by Attorney Healy.

"You were appointed chief of detectives in 1915 by Mayor Thompson at the request of Mr. Hoyne and you were named without former Chief Healey being consulted, were you not?" the attorney asked.

"I don't think so," Hunt replied.

Q.—Weren't you informed that Mr. Hoyne had asked Mr. Thompson to make the appointment? A.—No.

Q.—Didn't the mayor say that Mr. Hoyne had requested it? A.—No.

Q.—On the day that you were told by the mayor that you would be named didn't you sit in the outer office and see the chief enter the mayor's office and later you were called in and told that you would be named? A.—Yes, that is right.

Q.—Didn't you know that the chief had never been consulted about your appointment until he was called in that morning? A.—No, I never knew that.

Pays Tribute to White.

In response to other questions the witness said he had always considered Lieut. White a man of good character and an efficient police officer "until this trouble."

Mr. Erbstein named a score of underworld celebrities to Hunt and asked about his acquaintance with them. The witness admitted knowing many of them, but denied he had ever permitted them to operate resorts or gambling places in violation of the law.

TWO FINED ON GIRL'S CHARGE.

Peter Panos, 506 North State street, and Ruth Douglas, 6732 Lafin street, were each fined $200 and costs yesterday by Judge Joseph Uhlir on a charge of contributing to the delinquency of Hazel Castle, 16 years old, of Cicero.

AFOUL THE LAW

Publisher and Six Others Connected with "The Masses" Are Indicted in New York.

MAX EASTMAN

New York, Nov. 19.—Max Eastman, publisher of the Masses, a magazine which recently was denied second class mail privileges, was indicted by a federal jury today. Six others connected with the publication were indicted on the same charge of conspiracy in violation of the espionage act. Bench warrants were issued for their arrest.

Those named with Eastman were Floyd Dell, managing editor; C. Merrill Rogers Jr., business manager; Henry R. Glinterkamp, cartoonist; "Art" Young, artist; John Reed, writer, and Josephine Bell, writer. Dell formerly was a literary reviewer on a Chicago paper and Young was once a Chicago newspaper artist.

JOHN REED

Two indictments for attempting to use the mails for nonmailable matter also were returned against the Masses Publishing company as a corporation and C. Merrill Rogers Jr. as an individual.

The maximum penalty under the conspiracy count is $10,000 and twenty years in jail and for attempting to mail unlawful matter $5,000 fine and five years in jail.

FIVE SEIZED AS LEADERS IN BAND OF AUTO THIEVES

Clearing House in Iowa for Cars Stolen Here and Elsewhere.

Five alleged leaders in an association of automobile thieves were arrested yesterday in connection with the discovery of a clearing house for stolen cars in Des Moines, Ia., where cars stolen in Chicago, Milwaukee, Minneapolis, and St. Paul are believed to have been shipped.

Detectives Ernest Payne and Perry De Forrest believe the arrests in Iowa will stop much of the organized traffic. It has been learned, however, that a number of car stealing gangs are at work, each dealing in a certain make of automobiles. In the "clearing house" discovered in Des Moines eighteen automobiles were recovered. Nine have been traced back to Chicago owners.

So skillfully has the illegal trade been handled that no trace has been found of hundreds of machines. The thieves were bold to the point of maintaining their own selling crew.

A salesman would wait in front of an automobile salesroom and approach prospective purchasers. The same make of car would be offered at a low price and a sale almost invariably resulted. Farmers were usually chosen as purchasers.

Hotel and Garage Men Taken.

The detectives arrested among others Thomas West, a garage owner, and Albert Horner, a hotel man. West's garage is said to have housed the eighteen machines recovered.

California, the Traveler's Bargain Counter

California offers a bargain in vacations. Gives you summer for winter—the balmy outdoors. No other winter resort has such a range of accommodations to choose from. Nowhere do real living and entertainment cost so little. Extensive trolley service cuts the cost of sight-seeing. 4000 miles of good motor roads.

Learn all about Southern California from the travel experts of the Department of Tours, maintained by two great railroads, The Chicago & North Western Railway and The Union Pacific System. The service is free—planning your trip, getting your accommodations and reservations in advance and seeing you comfortably located. En route, superb scenery—Salt Lake City, Mormon Temple, Great Salt Sea; gorgeous coloring of Rainbow Canyon on the Salt Lake Route.

Send for absorbing booklet, "Making California Easy." It solves all travel problems. It is the key to sensibly priced living in California.

Department of Tours

Howard H. Hays, *Manager*

CHICAGO, UNION PACIFIC & NORTH WESTERN LINE

148 South Clark Street (Tel. Randolph 7800), Chicago

Or write Room 1601, 226 W. Jackson Street

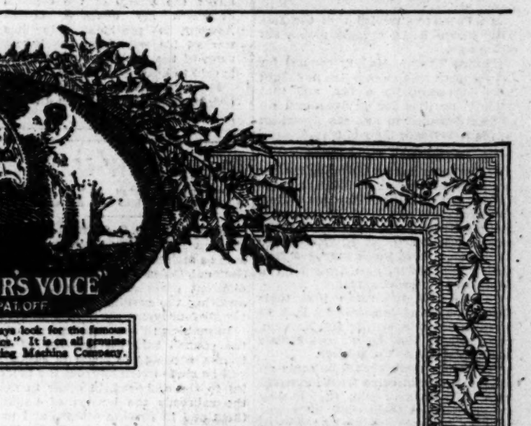

To insure Victor quality, always look for the famous trademark, "His Master's Voice." It is on all genuine products of the Victor Talking Machine Company.

Close your eyes and the Victrola becomes Caruso

or Farrar
or Gluck
or McCormack
or Melba
or Paderewski
or Schumann-Heink
or Lauder
or Sousa

Or any of the host of exclusive Victor Artists—opera singers, instrumentalists, orchestras, bands, comedians

Victrola XVII, $265
Victrola XVII, electric, $325
Mahogany or oak

So perfectly does it reproduce their art

Victor Supremacy

Victor dealers everywhere.
Ask your nearest dealer for demonstration.

MADE TO ORDER

An Early Winter Drive

Come in and share with us a lucky drive on Winter woolens.

We have just secured at a great bargain a number of classy patterns for business wear.

Several hundred styles in all—only enough for one suit in some of the patterns.

Oxford Grays Included

Here's your chance to get more than you pay for.

$35 for Any One of Them

Tailored in the Nicoll Way

Come in early if you want first choice.

NICOLL The Tailor
WM. JERREMS' SONS
Clark and Adams Streets

Three Reasons

This Bank is Safe

This Bank is Convenient

This Bank gives Service

Therefore open a Savings Account with the

First Trust and Savings Bank

CAPITAL AND SURPLUS TEN MILLION DOLLARS

J. B. Forgan, Chairman
E. K. Boisot, President

Northwest Corner Monroe and Dearborn Sts.

PEOPLE

*In this department, writers must sign their full names as they give us their full names and addresses of the writers, but not necessarily for publication. No manuscript will be returned. No manuscript will be returned. No manuscript will be returned

ROADS' PLEA FOR RAISE IN RATES IS ONLY A STARTER

Counsel Says Revenue Must Go Up with Costs as Argument Closes.

Washington, D. C., Nov. 19.—Arguments in the eastern railroads' 15 per cent advance rate case before the interstate commerce commission closed today with a statement of counsel for the roads that, even if this increase is granted, they soon will ask for another advance of approximately 15 per cent in class and commodity rates and 10 per cent a ton on coal and coke.

"What is the intention of the railroads?" asked Commissioner McChord. "To make the sky the limit?"

"As cost increases rates must go up, if we are to proceed on a sound basis," answered John S. Patterson of counsel for the railroads.

With both sides agreed that the railroads' income had increased, the chief point of contention was whether the additional revenue had offset the increased cost of operation. Mr. Patterson, the only attorney speaking for the roads, said the last advance had failed by about $120,000,000 to cover the increased expenses of the thirty-eight systems.

Shippers Unconvinced.

Counsel for the shippers maintained that by use of the additional revenue and surplus the railroads would not be in worse condition than other businesses, and that under such circumstances they should not expect to impose an additional burden on the shippers.

Mr. Patterson replied that the railroads had no desire to make money out of the war.

Clifford Thorne, leading counsel for the shippers, said an increase in freight rates is essentially a tax, and that "this is no time for an organized set of business men to ask the American people to increase their burden."

Lumbermen Fight Raise.

Higher rates were attacked by lumber interests through J. V. Norman, representing the Southern Hardwood Traffic association, and L. C. Boyle, representing the National Lumber Manufacturers' association. S. H. Cowan, for the National Live Stock Shippers' Protective association, also argued for a retention of present rates.

The plea of the roads that their credit was being impaired by lack of revenue was attacked by Mr. Norman, who declared that he did not believe credit entered into the subject.

"Certainly there should be some relief, but it cannot come from increased rates," Mr. Norman said; "but if they are granted, let them come as a war measure, with elimination at the close of hostilities."

FRANK ACCUSES PASTOR OF PLOT AGAINST HOYNE

Abe Frank, "con man," referred to in a sermon on Sunday night by the Rev. Elmer Williams as a "professional rockbreaker," last night made a few remarks concerning the "talking parson" through the bars of his cell in the county jail.

Frank alleges Williams and Attorney P. H. O'Donnell asked him while he was in Joliet penitentiary last September to perjure himself so "they could get something on" State's Attorney Hoyne and five of his assistants.

"Williams came to see me in prison in September," said Frank. "He said O'Donnell sent him. He told me if I would make a statement that Maclay Hoyne and five assistant state's attorneys were paid 'protection' by me to let me operate a confidence game he and O'Donnell would get me out of jail.

"I finally agreed to say I had obtained $72,000 with my money machine 'con' game while I was in the custody of the state's attorney as a witness against O'Donnell and Erbstein. They left it to me what amount I would say went to the state's atorneys.

"I was planning to get out on a writ of habeas corpus, so I never made the statement."

Frank was brought here on a writ of habeas corpus, which is to come up for hearing Dec. 1.

Say Battle at Helgoland Cost Germans Two Ships

AMSTERDAM, Nov. 19.—One and possibly two German destroyers were lost, with most of the members of their crews, in the fight with British naval forces off Helgoland Saturday, travelers from Germany said today.

Two Year Old Child Had Eczema On Face and Body

Began as Blister. Skin Inflamed and Red. Could Not Sleep. Two Cakes Cuticura Soap, Two Boxes Ointment Healed.

"My little girl two years old had eczema on her face and body. It began as a blister which burst causing more, and the skin became inflamed and red. She wouldn't allow us to put her clothes on, and she was very cross. She could not sleep but would just scratch the blisters until they bled.

"A friend told me to try Cuticura Soap and Ointment so I sent for a free sample. I purchased more, and I used two cakes of Cuticura Soap with two boxes of Ointment when she was healed." (Signed) Mrs. Effie Smith, Mano, Mo., April 4, 1917.

With an apparent tendency to skin troubles you should use these fragrant, super-creamy emollients for all toilet purposes. They prevent as well as preserve, purify and beautify.

For Free Sample Each by Return Mail address post-card: "Cuticura, Dept. H, Boston." Sold everywhere. Soap 25c. Ointment 25 and 50c.

A NEW AIR MAN

Grandson of Founder of Armour & Co. Enters Army Aviation Service.

Philip D. Armour III.

Philip D. Armour III., grandson of the founder of Armour & Co., has entered the aviation service of the army, it was announced yesterday. He already has started winding up his business affairs as vice president of the company in charge of the branch houses, and expects to enter training at once. Mrs. Armour and her daughter expect to go to New York and spend some time with Mrs. P. A. Valentine, mother of Mr. Armour.

In going into service Mr. Armour gives over his ambition to some day direct the affairs of the concern of which his uncle, J. Ogden Armour, is president. He has worked his way from the lowest rung of the packing business and is said to know each detail.

He is a graduate of Yale and has considerable reputation as an athlete and motorist.

10,000 NEW U. S. TRUCKS BY JUNE

Washington, D. C., Nov. 19.—Tests of the new heavy duty army truck have been so satisfactory that the Council of National Defense has let contracts for different parts of the truck without awaiting the results of the series of twenty-four hour runs now in progress.

In making this announcement today the council said the delivery of the trucks, expected to begin in January, will be made overland from the factories to the seaboard, in order to save the railroads the burden of hauling them and to develop drivers and provide tests for each machine. By June 10,000 trucks are expected to be in service.

RAILWAYS GIVE WILSON CONTROL TO HALT STRIKE

Expect Move of Magnates to Bring Arbitration of Wage Issue.

Washington, D. C., Nov. 19.—President Wilson was given a free hand by the railroads today in his effort to avert a strike for higher wages by engineers, conductors, trainmen, and brakemen, with whose representatives he will confer here on Thursday.

Formal announcement by the railroads' war board that the railroads were ready, should any crisis arise, to place their interests unreservedly in the hands of the president for such disposition as he may determine is necessary in the public interest was expected to clear away misunderstandings of the four brotherhoods over the attitude of the roads which had caused the unions to refuse to arbitrate the dispute.

Believe Danger Is Past.

Possibility of a stoppage in the steady flow of commerce, thereby paralyzing the nation's war preparations, was believed by officials to have passed. They expected that an agreement to leave the wage question to an impartial tribunal would result from Thursday's conference, and already suggestions for means to forestall any further agitation concerning wages and conditions of work during the war, which at the same time would protect the workers in maintaining their standards of life in the midst of war prices, are under consideration.

England's example of allowing the board of trade to regulate wages at intervals of several months, and at the same time adjust rates to protect the railroads, is being given close study.

Some form of continuing arbitration, it is believed confidently, will result from the president's conference and succeeding negotiations. For their part the railroads have indicated that they may ask for some form of control of wages and rates similar to that in effect to regulate coal wages and prices.

Attracted to Other Work.

Brotherhood officials have disclosed a serious situation in their discussions with Judge William L. Chambers, chairman of the United States board of mediation and conciliation, who has been President Wilson's representative in preliminary conferences with both sides. They said increased wages are necessary to maintain the operating personnel of the roads against the inducements of higher wages paid in other industries which have government contracts.

Recruiting of railroad regiments for service in France, enlistment in the army, and the operation of the draft law also have aided in depleting the number of highly trained railroad men.

WILSON SPEEDS PLANS OF WAR; QUIZZES CHIEFS

Daniel Willard Made Head of Industry Board.

(Continued from first page.)

ing the results we must obtain. It is probable that changes will be made—possibly marked changes. In England they have revised their plans about every six months and created new agencies."

In the conference with the president on airplanes there were, in addition to the secretaries of war and the navy, Howard E. Coffin, chairman of the aircraft board; Maj. Gen. George O. Squier, chief of the signal service and head of the army aviation section, and Rear Admiral David W. Taylor, chief constructor of the navy. Gen. Squier and Admiral Taylor are members of the aircraft board.

Chairman Coffin informed the president that, if necessary, the present program for construction of planes can be doubled during 1918. He said that all phases of the construction work are progressing favorably and that the board is considerably ahead of its program.

The appointment of R. F. Howe of New York, a director of the International Harvester company, as one of the civilian members of the aircraft board was announced after the conference.

Cabled Col. House.

The report that the president and his cabinet had decided to urge the creation of a supreme war council was published exclusively in THE TRIBUNE on Saturday. As stated then, instructions were cabled to Col. House to present the administration's decision to the conference of the allies in Paris. Col. House disclosed in London yesterday that he had received the instructions. The effect in England evidently has been to strengthen the advocacy of a supreme war council by Lloyd George and Northcliffe and to disarm their critics.

The president's idea of a supreme war council would seem to be even more advanced than Lloyd George's. The latter is for such a war council, but without final executive powers.

President Wilson by his instructions to Col. House has made it unmistakably clear that the United States is prepared to go all the way with the allies and furnish every ounce of strength it can muster. In view of this fact, say administration officials, the president sought to bring home to allied statesmen and peoples that the American people have a right to expect its man power and vast supplies of materials to be employed in the most efficient manner possible.

From time to time there have been intimations that the position of the United States in the war was not altogether clear. For example, the president had not signed a formal document committing the nation against a separate peace. When Arthur J. Balfour, the British foreign secretary, was here he said that no signed agreement of this kind was necessary or desired. He was absolutely satisfied that the United States was in the war to the end. M. Viviani and Marshal Joffre were entirely satisfied on this point.

Despite this fact there have been occasional intimations that the United States was under no actual obligations to remain in the war.

The president's instructions to Col. House have swept away any possible doubt on this point.

SMOKES

Suburban Entertainments Add $145 to Tobacco Fund.

PROCEEDS of two events in the suburbs, arranged for supplying the needs of the United States soldiers, were added yesterday to the tobacco fund.

Citizens of Wheaton held a musical entertainment at which the proceeds amounted to $75, which was forwarded by M. B. Taylor, cashier of the First National bank of Wheaton.

A card party given at 1262 Columbia avenue, Rogers Park, by Mrs. Frank G. Milton, Mrs. Henry Moulton, and Mrs. M. Arthur Caspary, netted $70 to buy smokes for soldiers.

Yesterday's additions to our boys in France tobacco fund were as follows:

Proceeds of Rogers Park card party	$ 70.00	Charles C. Curtiss	5.00
Citizens of Wheaton, Ill.	75.00	Capt. P. J. Jennings	2.00
M. Bensinger	2.00	Total	$ 158.00
Mrs. F. W. Hopkins	2.00	Previously acknowledged	9,042.75
G. D. Thayer	2.00	Grand total	$9,200.75

Two cases of tobacco have been received from Gen. Loyd Wheaton post No. 74, Veterans of Foreign Wars of the United States.

PARENTS CALLED TO TESTIFY IN CASE OF COUNT

Federal officials sprung a surprise in the Minotto case yesterday when they announced that the Countess Minotto, formerly the celebrated German actress, Agnes Sorma, and mother of the young count, and her husband, Count Giacomo Minotto, will be called today as witnesses for the government. Two other witnesses have also been summoned, one an army officer at Fort Sheridan.

The case will be reopened this morning in the United States immigration building, 845 South Wabash avenue, before C. H. Paul, commissioner of immigration. The young count, son-in-law of Louis F. Swift, was born in Berlin.

His arrest came immediately after he tried to get a berth in the navy intelligence department. It is reported that less than ten days before he applied the English government had cabled the United States government to keep an eye on him. It is claimed that the young count at one time was employed by the Deutsche bank in Berlin.

Von Seebeck and Kuhn, interned as enemy aliens in New York, are claimed to have been close friends of the young count. Von Seebeck is the son of a German general. Count Giacomo Minotto, though admitting he has financial interests in Germany, insists that the family is purely Italian and that his son is strongly American in his sympathies. It is believed that Count James Minotto himself will be placed upon the stand again today.

U. S. Troops in Canada; First Time Since 1776

Montreal, Que., Nov. 19.—For the first time in the history of the present generation, if not since the Declaration of Independence, armed American troops are in Montreal to participate in the Victory loan parade today.

Used in over 4,000 factories

The only oil paint with a glossy, tile-like, white finish. Made by a special process over which we have exclusive control. Contains no varnish. Its firm, yet elastic, surface will not crack or scale, for it expands and contracts with temperature changes, and withstands vibrations.

Rice's Mill White

(Barreled Sunlight)

The original "Mill White." It increases your daylight 19 to 36% by actual tests. Reflects every ray of natural and artificial light. Reduces your lighting bills. Resists dirt. Is sanitary and can be washed clean when other paints need recoating. Remains white long after other paints have turned yellow under the same conditions.

Sold in barrels, also in cans. Made in Gloss, Egg Shell and Flat.

For all interior use in

Textile Mills	Apartment Houses
Machine Shops	Stores
Factories	Laundries
Offices	Garages
Institutions	Printing Rooms
Hotels	Dairies

U. S. GUTTA PERCHA PAINT CO.
PROVIDENCE, R. I.
175 West Jackson Boulevard, Chicago

READ TODAY'S ADVERTISEMENTS IN THE TRIBUNE

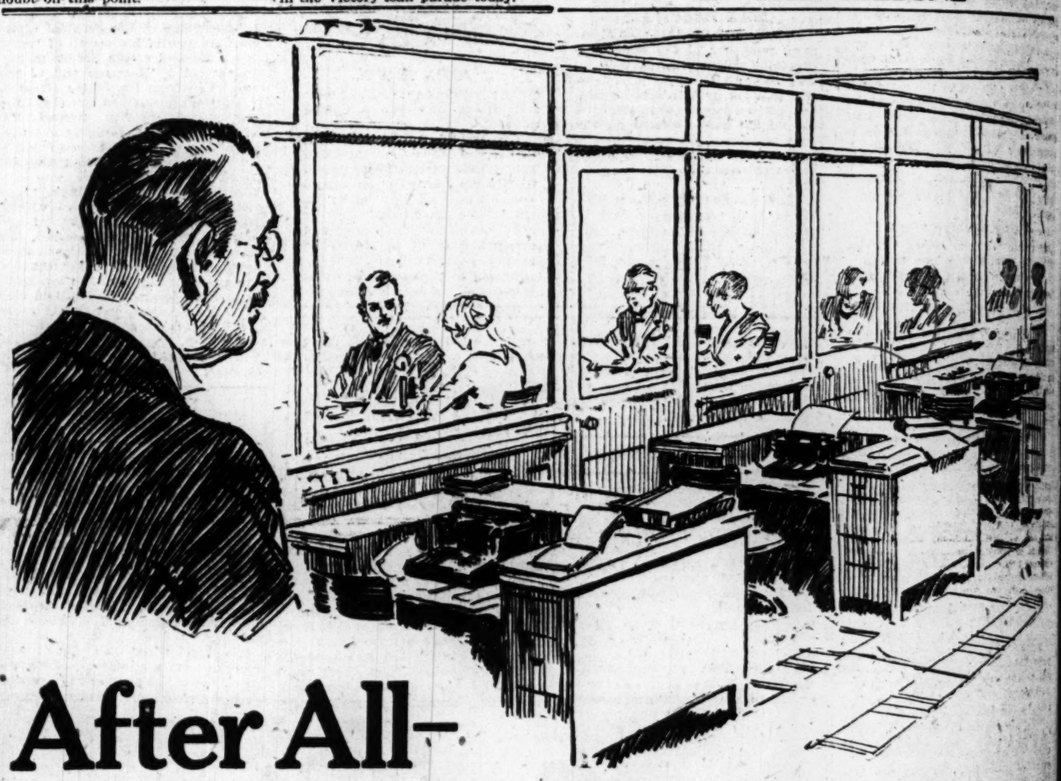

After All—

It's Your Own Pocket-Book

But of course that's not your attitude. You're no more inspired than any other business man when you open your door and gaze on a row of empty typewriters waiting for their operators to come back from dictation.

For you know that if four stenographers spend two hours apiece per day in taking dictation, it is *equivalent to one stenographer losing 8 hours—or a whole day every day.* Which means that the weekly salary of one girl is lost in non-productive work.

The Dictaphone reduces letter-writing to one operation—typewriting—saves *all* the time your stenographers now spend in taking dictation. It cuts the cost of each letter one-third. Each girl produces at least 50 per cent more correspondence per day. She produces it more easily—with less brain fatigue, less eye and nerve strain.

Write for Booklet, "The Man at the Desk," Room 814 North American Building

She writes what was said—not what she guesses was said. Thus her work is more accurate, and your correspondence makes a better impression at the other end.

Don't say now that your business is "different." It will be profitably different after you've installed The Dictaphone. Write for list of users in your line of business, or phone or write for a demonstration to

THE DICTAPHONE
REGISTERED

Phone Randolph 2771; or Call on us at 814 No. American Bldg.

The word DICTAPHONE is a TRADE MARK, registered in the United States and foreign countries

This Advertisement was dictated to The Dictaphone

There is a Jolly Crowd at

French Lick Springs

And no wonder. They are living as Nature intended. Drinking natural mineral water—enjoying the invigorating mineral baths—playing out in the open at golf, at horse-back riding, at tramping—feasting their eyes on the gorgeous colored foliage—eating the most wonderful meals with a lusty appetite—dancing to splendid music.

Resting—playing—sleeping soundly—that's French Lick Springs in a word. Could two weeks be spent to better advantage?

Go now. You will feel 100 per cent better on your return.

Just a Night's Ride from Chicago on the

MONON ROUTE

CHICAGO, INDIANAPOLIS & LOUISVILLE RY.

Two daily trains from Chicago—8:30 a. m. with through observation-parlor car—9:00 p. m., with electrically lighted, drawing room, compartment-observation-sleeping cars from Dearborn Station.

Send for beautifully illustrated booklet that describes French Lick Springs, *The Home of Plots*, in story and picture. You will enjoy reading it.

Address French Lick Springs Hotel, French Lick Springs, Indiana
or—E. P. Cockrell, G. P. A., Monon Route,
1409 Transportation Bldg., Chicago
or—Ticket Office, 184 So. Clark Street
Phone Harrison 3309

CITY OFFICIALS ASK $7,500,000 ADDED REVENUE

Warn That Bankruptcy Looms if Increase Is Not Raised.

Unless a special session of the legislature gives Chicago additional powers toward raising funds the municipality will be practically bankrupt next year.

The seriousness of the situation was pointed out yesterday in a statement from City Controller Eugene R. Pike and Ald. John A. Richert, chairman of the city council finance committee. The statement shows that the city must raise $7,500,000 next year in addition to what it receives from all corporate purposes or practically suspend all municipal operations. The idea of increasing the payrolls rather than cutting them was suggested.

Statement of Conditions.

Part of the statement, which was sent to all civic organizations in the city, was:

"The city of Chicago will face a shortage in its corporate revenues for 1918, due to the failure of renewal of licenses of a large number of saloons and other miscellaneous establishments. The loss on this account to the city will undoubtedly reach $2,000,000. This shortage may be increased by the loss in the proceeds of taxation of more than $700,000 unless the findings of the lower court are reversed by the Supreme court.

"Due to special conditions arising on account of the war situation, the department of police has detailed approximately 500 patrolmen to special purposes, and that department has appealed to the city council for 1,000 additional patrolmen for the year 1918. There is also a necessity for an increase in the fire fighting forces of the city. The health protection forces of the city should also be augmented. These increases are imperative.

Employés Seek Raise.

"The city's employés have generally appealed to the city council for increased rates of pay. Materials and supplies used in the operation and maintenance of the city's activities have increased in cost beyond expectation.

"Briefly summarized, the losses of revenue to the city and the increased cost of operation are as follows:

Loss in licenses	$2,000,000
Loss in taxes	700,000
Increased cost of supplies	400,000
Demands for increased wages	1,800,000
Extra cost of new functions authorized by bond issues	600,000
Additional police	1,000,000
Additional firemen	500,000
Salaries of 600 enlisted city employés	500,000
Total	$7,500,000

"In the face of all the foregoing demands the revenue of the city from taxation has only increased within the last three years on an average of about $7,000 a year.

"Unless financial relief is forthcoming, the city controller and the city council will be forced not only to deny any added municipal service which is needed, but will be required to reduce present inadequate police, fire, and health protection service, garbage, ash, and street cleaning service, maintenance of public works, and so forth."

The organizations are asked to offer their aid toward having Gov. Lowden call a special session of the legislature.

COURT FINDS ROWS FADE AS FAMILY GROWS

Two or more children are necessary to complete domesticity, it would seem from figures just issued by the Court of Domestic Relations.

It is shown that 1,016 families got into court because of their home infelicity and that in each case there was but one child. It is shown that there are two children in the next 747 families and three or more in 372 families.

There was but one complaint in a family having twelve children, and this also was true of homes with ten and nine. The records show there were 913 nonsupport cases filed, 406 bastardy cases, 287 charging delinquency of children, and 121 charges of contributing to the dependency of children.

NAMED AS SLAYERS

Adopted Son of John Langman Admits Murder of Father and Mother and Names Father's Widow.

Mrs. Langman
John Henry Langman

John Henry Langman, adopted son of John Langman, who died in suspicious circumstances Oct. 22, yesterday confessed the murder of his father and mother. He named Mrs. Lihse Langman, who married his father after the first Mrs. Langman's death last June, as one of the conspirators in the murder.

COUNCIL BALKS POLICE AND FIRE INVESTIGATION

Resolution Aimed at Funkhouser Referred to a Committee.

A scheme for an investigation of the city's fire and police departments was sidetracked yesterday at a meeting of the city council.

Ald. Edward F. Cullerton introduced a harmless appearing order asking the mayor to appoint a committee of five aldermen to look into the police and fire departments. Ald. John A. Richert, chairman of the finance committee, pointed out that the order was a move to eliminate Maj. Funkhouser's division of the police department.

After considerable discussion the order was referred to the committee on schools, fire, police, and civil service.

Mayor Thompson appointed Jarvis Hunt, Emil Zettler, Victor Higgins, Carter H. Harrison, L. C. Kuhnert, and Frank M. Morris as members of the municipal art commission.

The mayor also sent in his reappointment of Charles E. Frazier and Joseph P. Geary as members of the civil service commission.

The council does not have to concur in these appointments.

Ald. Rodriguez declared that special police powers given taxicab companies had been abused. He asked the committee on schools, fire, police, and civil service to look into this.

An ordinance offered by Ald. John G. Horne to create a liquor commission to have charge of all saloon matters was referred to the finance committee.

Ald. Cullerton wanted to stop work on all public improvements during the war, but his order was referred to the new committee on home defense, which was created during the session.

Prohibition of aliens engaging in licensed businesses was asked by Ald. Krumdick.

ALDERMEN VOTE TO DIVORCE DRINK FROM CABARETS

Council Will Get Brewers' Ordinance Monday for Passage.

Cabarets, dancing, ice skating, and other entertainment in connection with the sale of liquor were recommended for separation yesterday by the city council license committee.

By a vote of 11 yeas to 3 nays the committee recommended to the council for passage an ordinance backed by the brewing interests. This forbids all entertainment and diversion except orchestral music in any place where liquor is sold.

There are varying opinions regarding the ordinance. The city law department declared that, while the ordinance would forbid cabarets in "wet" restaurants and cafés, the owners of these places could set aside rooms for cabarets in which no liquor would be sold. This view of the ordinance also contends that dancing could be allowed in rooms adjoining barrooms providing no intoxicants were served.

Sees End of Wet Cabarets.

Alfred S. Austrian, attorney for the brewing interests, declared that the ordinance will abolish cabarets and dancing in all such places which sell liquor.

The vote on recommending the brewers' measure, considered the most drastic of any cabaret legislation proposed, was:

Yeas — Krumdick, Novak, Horne, Smith, Bowler, Ellison, Roeder, Byrne, O'Toole, Long, and Clark.

Nays—Anderson, Fetzer, and Woodhull.

The committee's sudden recommendation of the brewers' measure came as a surprise, as it was considering a compromise measure to bar dancing and regulate cabarets by licensing them.

The License Plan.

Ald. James B. Bowler, who introduced the brewers' measure, had a proposition of licensing modified cabarets by charging fees of from $250 to $1,000 a year.

Ald. John Toman, chairman of the license committee, predicted that several amendments to the brewers' ordinance would be offered when the measure is called up in the council for passage Monday.

DIE TOGETHER

Woman and Child She Leads to Death with Her.

(Above) MRS. MARY KAMIS.
(Below) JOHN KAMIS JR.

Roosevelt's Friend Back at Union Station Post

Policeman "Bill" Higgins, on duty in the Union station, whose hand has been wrung by notables for many years, returned to duty yesterday after several weeks of illness in the Washington Boulevard hospital. One of Higgins' chief admirers is Col. Roosevelt, who never comes to Chicago by way of the Union station without gripping "Bill's" hand. Mme. Schumann-Heink missed him on her last journey and sent a bouquet to the hospital in token of her solicitude.

BRYAN TO TALK DRY CHICAGO.

William Jennings Bryan, advocating a "dry Chicago," will speak in Medinah temple this evening and then address an overflow meeting in the La Salle Avenue Baptist church. Tomorrow noon he will talk in the Hotel La Salle and in the evening before a meeting in St. Jarlath's hall, Jackson boulevard and Ogden avenue, and also in Maternity hall, North and Monticello avenues.

TAKES OWN LIFE TO KILL CHILD SHE DISLIKED

Forces Stepson to Inhale Gas and Then Dies with Him.

An insane aversion to her stepson, John, 7 years old, coupled with the knowledge that she must soon die of tuberculosis, is believed to have caused Mrs. Mary Kamis to kill the child and herself in the bathroom of their home at 1616 South Fairfield avenue yesterday. To smother the cries of the child Mrs. Kamis threw herself upon him and then waited for gas fumes to suffocate them.

Discovery of the tragedy was made by John Kamis, the husband of the woman. Unable to gain entrance or to arouse any one in the house, he forced the bathroom window. He saw his wife and boy dead on the floor. He then called the police.

Was His Second Wife.

Kamis explained he was first married eight years ago to a girl whose name was Mary. She died, leaving the son, John. He married a second time five years ago. She, too, was Mary. They became the parents of a girl. She is Mary. Kamis said there had been great happiness in the family because the names of each would be perpetuated in their children.

A month ago Mrs. Kamis is said to have developed an inexplicable hatred for the boy.

"One day she tried to drown little John in the lagoon in Garfield park," Kamis told the police. "But the water was too shallow. A policeman saw her pushing the boy out toward the deeper water. He was going to arrest her, but she said she was only trying to scare the boy into obeying her."

Rocks Daughter to Sleep.

In the afternoon Mrs. Kamis rocked her daughter, who is 3 years old, to sleep. Then she took the boy into the bathroom. When the bodies were found the boy's hands were tightly clenched as if he had fought to save himself.

It is believed that Mrs. Kamis was prompted by the fear that if she should die her stepson would take precedence over her daughter in her husband's affections.

LODGE RIVALRY PROMISES TO AID AMBULANCE FUND

A friendly rivalry has now begun among the Italian fraternal societies to see which can make the most generous contribution to the American Poets' ambulance fund. At a meeting of Etna lodge No. 1 of the Sicilian union Sunday night it was decided that the constitutional bars of the lodge should be removed and it was voted to give $200 to the fund. The check for that sum was brought in yesterday by President Salvatore Faso, Alex. Locashio, the treasurer, and Mariana Scolaro, for the committee.

Yesterday another Italian organization came forward with a handsome donation—the Societa Oliveto Citro, Principe di Napoli, Loggia No. 14, dell' Alleanza Italiana, of which the individual contributions follow: Societa Oliveto Citra, $10; Insulata Subbato, $1; Mighele Calzoretta, $1; Francesco Vece, $1; Pietro di Gnaoa, $1; Guiseppe Mayliano, $1; Erminio Calzaretta, 50 cents; Michele Pirsfalo, 50 cents; James Borra, 50 cents; Emilio Prezrosi, 50 cents; Subbatino Antonio, 50 cents; Antonio Corvino, 50 cents; Antonio Inso, 50 cents; Antonio Cuputo, 50 cents; Antonio Sorrero, 50 cents; Onafrio de Guida, 50 cents; Francesco Corrado, 50 cents; Gullo Michele, 50 cents.

The figures for the Legler ambulance:

Previously reported	$ 645.18
Frank G. Logan	200.00
Phebe Fowler, Lamont, Ia.	2.00
Loggia Etna No. 1, Unione Siciliana	200.00
Societa Oliveto Citro, loggia No. 14.	24.50
	$1,071.68

Checks should be made payable to THE TRIBUNE for the American poets' ambulance in Italy.

EAT WHAT YOU WANT WHEN YOU WANT IT

People who consistently deny their appetite some particular dish appealing especially to their palate, because indulgence has always meant subsequent suffering, will think this a strong statement. It is a fact, however, that most people can, without fear of distressing consequences, indulge the appetite within reason if the bowels are active and regular.

Heavy dinners and late suppers can be enjoyed with impunity if, before retiring, one will take a spoonful of Dr. Caldwell's Syrup Pepsin, a mild combination of simple laxative herbs with pepsin that druggists sell for fifty cents a bottle. Gentle in action and positive in effect, it regulates the bowels in an easy, natural way, without griping or other discomfort, and is the ideal family laxative. Get a bottle of Dr. Caldwell's Syrup Pepsin from your druggist and keep it in the house. Use it occasionally and you will find you can eat almost anything you like without fear of consequences. A trial bottle can be obtained free of charge by writing to Dr. W. B. Caldwell, 458 Washington St., Monticello, Illinois, for whom this advertisement is published.

"Built Like a Skyscraper"

An average drawer load weighs fifty pounds. This Shaw-Walker drawer is holding about ten times that weight. And holds it easily—without sagging. (From actual photograph.)

SHAW-WALKER STEEL LETTER FILES

EVERY time you pull open a Shaw-Walker drawer, two "Voluntary Slides" run out to support it. That's why capacity-loaded drawers "coast" smoothly, *noiselessly*. Non-rebounding, too.

Shaw-Walkers are "Built Like a Skyscraper" with a framework of skyscraper steel. Electric-welded into one solid piece. No nuts—bolts—rivets—rods—screws.

We believe you'll say Shaw-Walkers are the best files ever made. If, after trying a Shaw-Walker, you don't think so—your money back — quick. Order one by 'phone.

WOOD FILES

Shaw-Walker also manufactures a complete line of filing cabinets in wood; as well as supplies for all files.

SHAW-WALKER

163 West Monroe Street, near La Salle
CHICAGO
Steel Files · Wood Files · Supplies for All Files
Phone Franklin 5845

The Brunswick
ALL PHONOGRAPHS IN ONE

ANNA FITZIU

Hear Her Tosca Selections on the All Record Brunswick

ANNA FITZIU—last night's great sensation—sings for Pathe exclusively.

And Pathe Records are heard at their best on The Brunswick.

None of the *one* record phonographs play Pathe Records. So they cannot offer you Anna Fitziu records.

Nor can a *one* record phonograph bring you the records of all the great stars, such as Muratore, Caruso, Galli Curci, Raisa, Melba, Journet, Scotti, Slezak.

Only the *all* record Brunswick—of the fine phonographs—offers them all.

Easy Terms

Once you own this final type instrument you may choose your records solely from their artistic merit. You are freed from having to consider the make of the record.

Come in now and hear Fitziu, Muratore, Galli Curci records and all the Chicago and Metropolitan stars.

The whole world of music is at your command.

The Brunswick Phonograph Shop
225 South Wabash Avenue
Chicago

Prices $32.50 to $130

PLAYS ALL RECORDS

Spend Your Winter In California

Let an experienced representative of the Chicago & North Western Ry. plan your itinerary, arrange for your tickets and relieve you of all details.

Fast Daily Trains

—through from Chicago to California, provided with modern travel conveniences, leave Chicago every evening—

Overland Limited
San Francisco Limited
Los Angeles Limited

—protected by the latest type of automatic safety electric signals all the way, and placing at your command the best of everything in railway transportation.

For descriptive literature, train schedules, etc., phone, call on or address

NORTH WESTERN

CITY TICKET OFFICE
148 S. Clark St.
Tel. Randolph 7800

TRIBUNE Advertisements Are Full of Inspiration for Successful Buying

MOVIE ACTRESSES AND THEIR HAIR

Did it ever occur to you that every movie actress you have seen has lovely hair, while the most popular count their curls as their chief beauty? In fact, many are leading ladies just because of their attractive locks. Inquiry among them discloses the fact that they bring out all the natural beauty of their hair by careful shampooing, not with any soap or makeshift, but with a simple mixture by putting a teaspoonful of Canthrox (which they get from the druggist) in a cup of hot water and applying this instead of soap. This full cup of shampoo liquid is enough so it is easy to apply it to all the hair instead of just the top of the head. After its use, the hair dries rapidly with uniform color. Dandruff, excess oil and dirt are dissolved and entirely disappear. The hair is so fluffy that it looks much heavier than it is, while its luster and softness are delightful.—Advertisement.

A Superior Butter Equivalent
FRIEDMAN'S
OAK GROVE
OLEOMARGARINE
Friedman Manufacturing Co. Chicago

Subscribe for The Tribune.

VOSE
HOME GRAND
Length 5 ft., 2 in.
Appeals Strongly to Cultured and Refined Musical Tastes.
ITS PRICE
$625
Your Old Piano Taken in Exchange and the Balance You May Pay by the Month, if You Wish.
Illustrated Catalog on Request
Vose & Sons Piano Co.
309 So. Wabash Ave.

U. S. MAY TIGHTEN WHEAT CONTROL AND BAR ALL PORK

H. A. Wheeler Brings a New Warning from Hoover.

Fresh from a conference in Washington with Herbert C. Hoover and food administrators of all other states, Harry A. Wheeler announced yesterday that the use of pork products may have to be abandoned for a time in the United States; that a wheatless meal every day may be ordered, and wheatless and meatless days are to go on; that America is in danger of being entirely without wheat flour for sixty days before the next grain crop is harvested, and that the Illinois price regulating plan has been adopted by all other states.

"The situation with reference to wheat is becoming acute," said Mr. Wheeler, "and is causing anxiety in Washington. The most astounding fact is that the United States had shipped every grain of its surplus to Europe Nov. 1 and that no more can be shipped until the next crop of wheat is harvested, about July 1, 1918, except what is saved out of our ordinary consumption.

Need of Conservation.

"The situation shows that there is the greatest need of careful conservation, and it will mean an increasingly rigid supervision of wheat products. We have saved a great deal by means of wheatless days, but, at the same time, consumption has increased. The flour is not being hoarded, for we have traced it. It is being consumed.

"You can look for an order for a wheatless meal every day, and it is likely to come soon. At the present rate of consumption we will be entirely without wheat flour for sixty days, as our present stock will give out two months before the next harvest.

"A plan to permit the milling of only a standard flour containing a proportion of corn flour, is under consideration. Every possible saving must be enforced or we will be forced to use corn bread entirely.

125,000,000 Bushels Short.

"The government will have to find 125,000,000 bushels of wheat to ship to France before our next harvest comes in. The mills are now running at a capacity above normal and a check of some sort must come.

"We are furnishing Europe with only about 60 per cent of the ham bacon, ribs, and lard that are needed by the allies. This is because of the shortage of our supplies. A movement has been started to do away with the use of hog products entirely as a part of our daily food program.

"We may have an increasing supply of fresh meats as a substitute, on account of the difficulties in refrigeration.

Sugar Still Lacking.

"The sugar supply is still short and the shortage will continue until January, when the Cuban crop will come in.

"The great need for ships is emphasized every day. As it is, it makes no difference what the world's supply may be. If we had ships and the world's supply were available, we would not have to deny ourselves here.

"Combination sales by grocers have been forbidden by the food administration. The only exception is that corn meal and sugar may be sold together at the rate of one pound of sugar to two pounds of cornmeal."

Chinese Commission Arrives Here Today

Fourteen members of the Chinese industrial commission will arrive at the Blackstone hotel at 10 o'clock this morning, according to reservations made for them there yesterday. They come to America at the instance of the Chinese government to inspect machinery and supplies recently purchased in this country.

DAILY FOOD PRICE BULLETIN

[Prepared by the U. S. Food Administration.]

Prices being paid by retailers for the staples named and the prices which they should not exceed are as follows:

	Retailer pays.	Consumer should pay
HAMS.		
Whole—	Per lb.	Per lb.
10 lbs. to 12 lbs. average	30½c to 31½c	32½c to 36½c
14 lbs. to 16 lbs. average	28½c to 29½c	30½c to 34½c
BACON.		
Whole pieces—	Per lb.	Per lb.
Best grades	42c to 43½c	45c to 49½c
Medium	37½ to 38½c	40½c to 44½c
LARD.		
	Per lb.	Per lb.
Best kettle rendered—		
In cartons	29c	32c to 35c
In bulk	28c to 30½c	31c to 38c
Standard pure—		
In bulk	27c to 29½c	30c to 37c
Substitutes—		
In bulk	23c to 25c	24½c to 31c
RICE.		
	Per 100 lbs.	Per lb.
Fancy head	$8.75 to $10.00	10½c to 14c
Blue Rose	8.50 to 9.00	10½c to 13c
EGGS.		
STRICTLY FRESH— candled—	Per doz.	Per doz.
Extras, approx. 24 oz. per doz.	47c to 49c	48c to 54c
No. 1, approx. 23 oz. per doz.	45c to 47c	46c to 52c
REFRIGERATOR— candled—		
Extras, approx. 23 oz. per doz.	38c to 39c	39c to 44c
No. 1, approx. 22 oz. per doz.	35½c to 36½c	36½c to 41½c
POTATOES.		
	Per 100 lbs.	Per pk., 15 lbs.
No. 1 Wisconsin, Minnesota, and Dakota	$2.10 to $2.35	38c to 43c
SUGAR.		
	Per 100 lbs.	Per lb.
Beet granulated in bulk	$7.65 to $7.76	7¾c to 8⅛c
Western cane gran., in bulk	7.65 to 7.76	7¾c to 8⅛c
FLOUR. [Well known adv. mill brands in cotton bags.]	Per bag.	Per bag.
¼ brl.	$2.70 to $2.94	$2.85 to $3.19
⅛ brl.	1.36 to 1.48	1.44 to 1.60
5 lbs	.30½ to .32	.33 to .37
Graham—Pure— In 5 lb. bags	.27½ to .30	.30 to .35
RYE FLOUR. [In cotton bags.]	Per bag.	Per bag.
Bohem'n sty., mxd., ¼ brl.	$1.27 to $1.32	$1.35 to $1.45
Dark, pure, ¼ brl	1.12½ to 1.22	1.20 to 1.35
Bohem'n sty., mxd., 5 lbs.	.29 to .30	.32 to .35
Dark, pure, 5 lbs.	.26½ to .29½	.29 to .34
CORNMEAL.	Per 100 lbs.	Per lb.
White, bulk	$5.25 to $5.75	5½c to 6¾c
Yellow, bulk	5.25 to 5.75	5½c to 6¾c
MILK.		
EVAPORATED— [unsweeten'd]	Per can. 11c to 12½c	Per can. 13c to 15c
CONDENSED— [sweetened]—		
Highest grades	15½c to 16½c	18c to 21c
Medium grades	14½c to 15½c	16½c to 18½c
BUTTER.		
CREAMERY—	Per lb.	Per lb.
Extras in tubs	44½c to 46½c	48½c to 51½c
Extras in cartons	45½c to 47½c	46½c to 52½c
OLEOMARGARINE.		
STANDARD GRADES—	Per lb.	Per lb.
In cartons	29c to 30c	32c to 35c
In rolls	28c to 29c	31c to 34c
MEDIUM GRADES— In rolls and bulk	27c to 28c	30c to 33c
BEANS.	Per 100 lbs.	Per lb.
Navy, hand picked	$15.50 to $16.75	17½c to 20½c
Lima	14.00 to 16.00	16c to 20c
PRUNES.		
CALIFORNIA— Santa Clara— 50 to 60 prunes per lb.	11½c to 13c	13c to 17c
60 to 70 prunes per lb.	10¾c to 11¾c	13c to 16c
90 to 100 prunes per lb.	9¼c to 10c	11c to 14c

BEWARE!

Hoover Warns That Crooks Are Trying to Delude Public Into Giving Up Food to Them.

WASHINGTON, D. C., Nov. 19.—[Special.] — "Crooks, thieves and confidence operators" are the terms applied by Food Administrator Hoover today to persons who are attempting to commandeer foodstuffs from householders of the country under the guise of government authority.

Complaints that foodstuffs have been collected from housewives in this manner have been reaching the food administration and denials have been made that any one is authorized to collect food. The offenders ask chiefly for canned goods and preserves, maintaining that the collection has been ordered by the government for support of the army.

"I wish to say emphatically that no department of the government has or ever will make such demands on householders, and that all such people are petty frauds and should be held for the police," Mr. Hoover said.

NEGROES RAISE $1,000 FOR WORK OF HOSPITAL

The teams which have been working to complete the $15,000 fund for Provident hospital have raised over $1,000 in cash among the Negroes. This is a step toward the $15,000 which the hospital is endeavoring to raise in order to reopen its dispensary and reemploy its social service nurse for the benefit of the thousands of Negroes who have lately moved here from the south.

Dr. Frank Billings has given an indorsement of the hospital, which follows:

"As a member of the consulting staff of Provident hospital for many years, I know that the work of the hospital, both surgical and medical, is of the highest order. I most cordially recommend the hospital to the public as an institution which is deserving of support."

Dr. William E. Morgan has done likewise.

U. S. INSPECTORS GUARD RAILWAYS TO CHECK WASTE

Inspectors appointed by Capt. William I. Porter of the United States secret service are to guard all railway terminal points where potatoes are unloaded, in order to see that there is no more wast at the cars. Arrangements were perfected yesterday for the sorting that is to be done in the cars, where potatoes that are edible, but not marketable, are to be taken out by workers sent from charitable organizations.

"The recent heavy loss was due to the hard frost that caught the potatoes on the road," said Samuel Livingston, food administrator inspector, yesterday. "There has been a great improvement lately. The potatoes that are now coming in are 96 per cent good."

Every angle in the work of handling perishable foodstuffs was taken up at a meeting held at 120 West Adams street yesterday. Representatives of all railroads that handle potatoes and other vegetables were present and took part in discussions with representatives of the food administration, the United States department of justice, the city health department, and charitable organizations.

COL. RYAN IN LINE FOR PROMOTION TO BRIG. GENERAL

Fort Sheridan, Ill., Nov. 19.—[Special.]—When congress meets in December the names of a number of colonels who have been recommended for brigadier generalships are to be submitted for promotion and it is understood that the name of Col. James A. Ryan, post commander, will be among them.

Another who is said to be on the list is Col. Robert Lee Howze, chief of staff of the northeastern division, with headquarters at Boston.

Battery E, Sixteenth field artillery, has received orders to leave here, but date and destination are withheld.

Plans for Regulation of Packers Go to Hoover

Plans for regulating the packing industry, as formulated during the recent series of meetings in Chicago, are in the hands of Herbert C. Hoover for approval. It is expected that the regulations to be issued will cover only the packing business proper, without going into allied industries, such as leather, which is not handled by many packers.

The figures upon which the government plan is based have been furnished by E. Dana Durand and are taken from the "controlling accounts" of the packers. The profit allowed is said to be based on the turnover of the total amounts involved. It is reported that the government's inventory valuations differ considerably, in some cases, from those of the packers themselves.

Puts efficiency into your tooth brush

Your tooth brush is an effective tooth cleanser but to give it power to fight "Acid-Mouth" you need

PEBECO TOOTH PASTE

Pebeco was made to counteract "Acid-Mouth," probably the most persistent enemy of your teeth.

It was also made to keep your teeth white and shining and your mouth clean, sweet, and fresh. Brushing your teeth twice daily with Pebeco is the most delightful and effective aid in keeping your teeth for life. Get your tube of Pebeco today.

Pebeco is sold by druggists everywhere

· OUR SIGN IS OUR BOND ·

Lehn & Fink New York Inc.

17174

New December Numbers of

Columbia Records

Columbia Grafonola

When Lazaro sings "Laugh, laugh, Pagliaccio!"

It is more than words or song or acting. His "Vesti la Giubba" is the breaking of a heart in music. Sorrow beyond words, hidden beneath a smiling mask to face the call of duty—what one of us has not sometimes laughed with Pagliaccio? Lazaro, Metropolitan Opera tenor, in this appealing record has made his singing live. 49020—$3.00.

THE records individually mentioned are only a few of the splendid Christmas list of Columbia Records. It includes many other operatic numbers, 22 new popular song hits, 14 whirlwind dance numbers, patriotic songs, fairy stories for the children, and a number of beautiful Christmas carols and hymns.

Stracciari's song of love and hate.

Love struggling with hate in dramatic melody—that is the theme of "Eri tu?" from Verdi's "Masked Ball." A song that requires much of the artist, and in this record Stracciari, leading baritone of the Chicago Opera, has given of his art in full measure. 49221—$1.50.

Barrientos, crystal clear in Lakme's "Bell Song."

Soaring joyously through the bell-like notes of Delibes' lyric, Barrientos makes music more musical by the matchless cadence of her voice. A record in which the great soprano of the Metropolitan Opera surpasses herself. 49151—$3.00.

"Holy Night" enshrined in Gerhardt's voice.

"Silent Night, Holy Night" sings Gerhardt's reverent voice in the very spirit of the star-lit hills and wonder night of long ago. A record you will surely want for Christmas Eve. 58246—$1.00.

"*I dreamt that I dwelt in marble halls.*" Only the wistful tenderness of Lucy Gates' voice could add to the beauty of this well-loved song. A5993—$1.50.

Poet and Peasant Overture. By the Chicago Symphony. A5991—12-inch, $1.50.

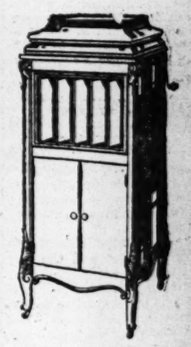

Columbia Grafonola Price $215

New Columbia Records on Sale the 20th of Each Month

Columbia Graphophone Company, New York

Single Pierce-Arrows that grow to fleets

It is an old story for a single Pierce-Arrow to prove so satisfactory in service and to develop so much new business that more Pierce-Arrows are soon required. In many instances the first Pierce-Arrows after paying for themselves out of economies effected help to pay for the new units installed.

Pierce-Arrow Motor Trucks

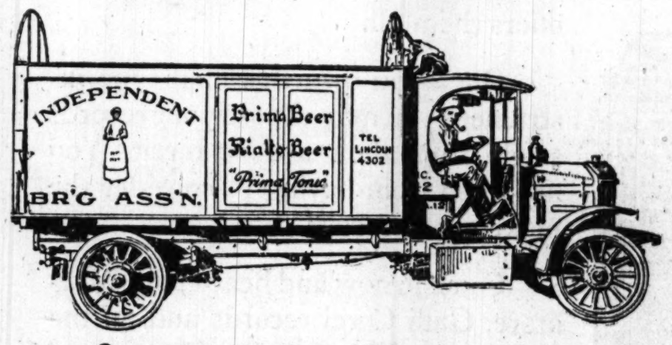

for example: The Independent Brewing Association found a 5-ton Pierce-Arrow truck so efficient and economical in its Barrel Department that it disposed of all its horses used in the Bottle Department and standardized this service also with Pierce-Arrow trucks. As a result, the Association is now using a total of fourteen Pierce-Arrow units.

Great commercial successes are built upon sound economies like those effected by Pierce-Arrow trucks. A smaller business should not deny itself the advantages on which big business thrives

H. Paulman & Co.
2420 Michigan Blvd.
Chicago

Gentlemen— Your Health!

"If I were a tired business man and found myself getting irritated over little things or big, not sleeping very well, and things not tasting like those mother used to make, I would hike to Postl's post-haste."
—*Elbert Hubbard.*

Are *you* taking proper care of *your* health and strength? Come in and let us show you what we are doing for business men.

We have a new book we will be *proud* to send you. Write for it.

POSTL *Inc.*

Physical Training for the Tired Business Man

Entire Seventh Floor
63 East Adams Street Phones Harrison 3509-3510

References:

Captain W. A. Moffett
Lieut. John Philip Sousa
Bishop Charles P. Anderson
Dr. George W. Hall
Mr. B. B. Johnson
Mr. Charles A. Comiskey
Mr. F. S. Hayward
Dr. B. F. Lounsbury

"The Business of Physical Training Has Arrived"

Hooven-Written Letters Are Always Read

HOOVEN-WRITTEN letters are actual typewritten letters, written on an ordinary typewriter operated electrically at almost incredible speed. Each letter is individually written automatically, the recipient's name and address, and items of specific interest to *him alone,* being written on the *same* typewriter by the operator. They are read by every recipient, because of the *individual* appeal.

Ordinary "form" letters, in *imitation* typewriting, receive scant attention from the busy business man. Their lack of individual appeal insures their consignment to the waste basket *unread.* And your money is wasted.

Individually typewritten letters are always read but the cost has been prohibitive for large mailing lists. One typist with three Hooven Automatic Typewriters does the work of ten ordinary typists and gives you *individually typewritten* letters at a fraction of the cost.

Make your "form" letters *personal letters,* either on your own Hoovens or by our Letter Service Department and secure the maximum returns from your mailing list. Phone today and investigate this sales-producing service.

HOOVEN AUTOMATIC TYPEWRITER CORP.
Plymouth Bldg., Chicago Phone Harrison 5033
General Offices and Factory: Hamilton, Ohio
BRANCHES:
New York Boston Philadelphia St. Louis Washington St. Paul Cincinnati Pittsburgh Detroit

Subscribe for The Tribune. Advertise in The Tribune. Subscribe for The Tribune.

ONLY SOLDIERS CAN WEAR BLUE OF YALE TEAMS

School Bars All but Reserve Corps Men in New Ruling.

New Haven, Conn., Nov. 19.—[Special.]—The Yale athletic council has extended its rule allowing only members of the Reserve Officers' Training corps to become members of university teams to all branches of sport. This fall the rule was rigorously applied to the football squads, both freshmen and informals. It has now been thrown over the winter and minor sports teams.

In reorganization of the swimming and water polo teams the rule was declared to be effective, and candidates were notified that unless they had entered the service of the United States by taking the military courses at the university they could not compete in either varsity or freshman swimming meets. This rule will govern all Yale sports until after the war.

Rule Hits Freshman Team.

During the fall the exacting rule, the like of which, it is believed, is not in force at any other university, did not cost the varsity eleven any football players, as there was no varsity eleven. The informal eleven was regarded merely as a scrub affair, and whether its membership was affected or not caused little interest.

Close watch, however, was kept on the freshman eleven, which played Saturday at Cambridge with Harvard's 1921, and which will meet Princeton's 1921 here next Saturday before at least 25,000 people. It is estimated by one of the officials that fully twenty-five players were lost to the squad because of the rule, including some exceedingly promising material.

Two Runners Ousted.

The varsity cross country team was severely handicapped by the rule, which cost it Capt. Walters and Krauss. They were two of the best members of the aggregation, but they were ineligible because they were not members of the Reserve Officers' Training corps, the military organization of Yale undergraduates. The freshmen cross country team suffered equally severely. The cross country team is the first varsity organization, with the exception of the soccer football team, to take the field against a varsity opponent since war was declared.

Under existing conditions it will be improper to call a team a "Yale team." The teams should be known as the varsity or freshman teams of the Yale Reserve Officers' Training corps, and Yale officials have requested that they be so designated.

TIRED MAROONS GET SCRIMMAGE

Coach Stagg took no pity on his Maroons and gave them the first Monday scrimmage of the year. The fearful walloping at the hands of the Gophers left the Chicago players pretty well banged up, but the Midway coach sent them against the freshmen in an hour of hard work. The varsity defeated the yearlings, 28 to 7.

John Bondzinski joined Gale Moulton on the sick list and was not able to get into the workout for the Badgers. He is expected to be in shape in a day or two, but Moulton will probably be out on Saturday. Beano MacDonald twisted his knee in the scrimmage and coach Stagg was disappointed, for he was giving the drill especially for the men who failed to stop the charging Gophers. MacDonald was easy prey for the Minnesota interference.

Badgers Take No Chances.

Madison, Wis., Nov. 19.—[Special.]—Chicago's stinging defeat by Minnesota has not induced Coach Richards to let up in his preparation for Saturday's affray. The Badgers are being worked harder than ever in order that they may be ready to meet the expected Stagg comeback.

Weston's injury, received in the Ohio State game, has proved to be of a more serious nature than was expected, and it is doubtful whether his services will be available by Saturday. His work in previous games has stamped him one of the cleverest ends in the conference.

PARKER ELEVEN WOULD PLAY SENN

Parker High school, which tied two games and won all its other lightweight games, in division No. 2 of the Chicago High School Football league, yesterday issued an official challenge to Senn lightweights, who tied one and won all other games in the same division, for an extra contest on Saturday to leave a clear title in the division. Parker was lightweight champion of the city league in 1916. The two teams met once this season, the result being a 0 to 0 draw.

Necessary red tape in the scheduling of the Oak Park-Hyde Park heavyweight game to determine the Cook county championship will be discussed by representatives of the two high schools today. Comiskey park has been suggested.

Proviso High is anxious to bring some team of the Chicago league or an academy team to Maywood on Thanksgiving day and Athletic Director O. V. Boone, who is handling the arrangements, asked THE TRIBUNE to publish his offer. Proviso would like to arrange a double header, with both lights and heavyweights in action. The home school plans to have the visiting players as guests at a reception Thanksgiving night.

Commy at Excelsior; Sees Another Sox Flag

Excelsior Springs, Mo., Nov. 19.—[Special.]—Charles A. Comiskey, with Mrs. Cominsky and his daughter-in-law, Mrs. Louis Comiskey, arrived today, expecting to remain about ten days. You can take it from me that the American league pennant will not be carried next season," the Old Roman said.

THE GUMPS—LOOK OUT FOR ANDY'S PICTURE IN THE NEXT WHO'S WHO.

CHARLES DEAN MADE SPORTS PRESIDENT BY NATIONAL A. A. U.

St. Louis, Mo., Nov. 19.—[Special.]—Charles A. Dean of the Illinois Athletic club of Chicago today was elected president of the National Athletic union at its session here. Dean's election was the result of a compromise between the east and west and the name of William C. Prout of Boston, who had been boomed for the presidency, was not presented.

The nomination was thrashed out in caucus and Prout's candidacy was withdrawn. The other officers are Samuel J. Dallas, Philadelphia; L. Dibenedittto, New Orleans; John J. Taylor, Pittsburgh; T. Morris Dunne, Portland, Ore., vice presidents; Frederick W. Rubien, New York, secretary and treasurer.

Philadelphia was selected for the 1918 meeting.

Change Rule for Soldiers.

The board of control of the Amateur Athletic union adopted an amendment permitting amateur athletes in army and navy camps to compete with professional athletes in the camps without losing their amateur standing; appropriated $5,000 for medals to promote athletic activity at the camps, and eliminated registration fees for athletes who take part in contests at the cantonments.

The board rejected an amendment offered by the Southern Pacific association, which would abrogate the rule preventing basketball players from competing for rival clubs in their district after they have deserted another club in that district.

Bar Beach Guards.

The board also rejected an amendment proposed by the Metropolitan association providing that athletes engaged in playground activities during the summer months might retain their amateur standing.

Athletic records submitted by the record committee were approved with few exceptions. In the case of Clinton Larsen of Brigham Young university, who made a running high jump of 6 feet 7⅞ inches at Provo, Utah, on June 1, 1917, the board ruled that the mark was made in exhibition and not in competition, and therefore could not be allowed as a world's record.

CHICAGO BOYS GET RECORDS.

In men's swimming, time on the 200 yard relay for four men was cut from :45 1-5 to :42 1-5, made by Yale at New Haven Feb. 28, 1917, in a twenty-five yard tank.

The board allowed the time of 6:46 3-5 for the one and one-half mile indoor run made by Joie Ray of the Illinois Athletic club at the Millrose Athletic club Jan. 24, 1917.

The board accepted the time of :12 2-5 made by Jo Loomis of the Chicago Athletic association in the 125 yard outdoor run at Chicago Sept. 5, 1914, on condition that it is accepted by the Central A. A. U. Similar action was taken in the 100 yard outdoor high hurdles in :13, made by Harry Goeletz of the Chicago Athletic association on July 25, 1914.

M'LEAN ACCEPTS MATHISEN DEFI

Bobby McLean, American champion professional skater, yesterday jumped at the chance to race for the world title and answered the challenge of Oscar Mathisen, European champion, by agreeing to the latter's suggestion for six races at standard distances from 220 yards to three miles.

McLean, however, withheld his consent to racing them all pursuit style, but stated he would go fifty-fifty on that question with the Norwegian and let the latter select the three events to be skated pursuit. The other three McLean will insist be regular match races.

"I already have made application for service in the United States aviation corps, but if I fail to get early action in that we can skate the series of races," McLean said. "If we can get a rink cheap enough somewhere I am willing to donate a percentage of my receipts to the Red Cross. The races can be arranged quickly if Mathisen agrees to my proposition."

Nominate Fitzgerald for Head of Western Skaters

Julian T. Fitzgerald was nominated for president of the Western Skating association at a meeting in the Hotel Sherman last night. There was only one ticket, except for members of the board of control, placed in the field, for the election Dec. 1, as follows:

Vice president—James McWhirter.
Second vice president—Walter C. Simmons.
Secretary-treasurer—Frank N. Kalteux.
Board of control, regular ticket—Peter Backer, James J. Galligan, Otto J. Krejci, Edward A. Muhlke, Henry L. Erland, Frank J. Welch, Charles Hansen, Charles Nielsen, Paul Staff, Arthur M. Ryerson, Frank Allitotta.
Board of control, Members' ticket—Mike McLaughlin, Fred Krecji, Nestor Johnson, Claude Anderson, James Nolan, Henry Jentoft, Chris Iglo.

In the Wake of the War

By RING W. LARDNER

WHY NOT?

"CHICAGO, Nov. 14.—[Editor of The Tribune.]—Mr. McGrath is evidently a gentleman of the rare kind, and no one more appreciates his courtesy than myself. At the same time I want to say that I, as a lady, object strenuously to a gentleman giving me a seat in the car unless that gentleman is younger than myself. I am 24, and it ill behooves me to accept a seat from a gentleman who I feel may be a bit tired. . . . I think we might plan a schedule similar to this: Let the young man give the older man or woman his seat, and let the young woman always give

the older woman her seat."—L. N. M. in the Voice of the People.

* * *

I'll say Miss L. N. M.'s suggestion sounds vurr' reasonable. Let's make it effective, beginning this morning. You're a young man, 30 years of age. You have a seat in a crowded car. A young lady takes her stand in the aisle beside your seat. She looks about 30. You pluck her by the sleeve. "Young lady," you say, "pardon my glove, but how old are you?" If she replies, "28," you yield your seat. If she says "30," find out the exact date of her birth and act accordingly. If she gets mad and refuses to answer your first query, keep your seat. Often it will happen that you and she are the same age, to the day and hour. In that case, invite her to sit in your lap.

You're a young lady, 19 years of age. A young man who looks 18 occupies a seat. You are standing. You say, "Listen, kid, how about getting up and letting me take a load off my feet?" He replies, "I'm older'n you. I'm 21." In loud tones you come back at him with "Then why in —— ain't you in the army?"

The new system will do away, to a great extent, with the vile practice, common to men and women of both sexes, of underestimating age. Vurr' few humans of 38 are going to claim they are 35 when the penalty is a strap from Devon avenue to Vincennes road.

And think of the opportunities for subtle flattery, so dear to the heart of woman! Mrs. Hooper, who is about your age and who beat you by eighteen points for the silver picture frame given as first prize at Madge Weissenheffer's last Wednesday, enters a crowded car in which are a dozen of your mutual friends. Mrs. Hooper seems destined to stand until, conspicuously, you jump up and say, "Sit here, dearie!" O, Min!

A FIVE YEAR OLD VERSION.

My country, 'tis of thee,
Sweet land of liverty,
Of thee I see.
Land where my father died,
Land of the plivers side,
From every mountain side
Let's save the ring.

WEIGHT ABOVE THE EYES.

Young Mr. Weston was canned for fighting early in last Saturday's Penn-

Michigan game and Penn proceeded to trim Michigan, 16 to 0. The deep Purple's best chance next Saturday is to assign one player to crack this young man in the jaw on the first play.

TO FOOTBALL WRITERS.

Tony Haines went to Yale.

MICHIGAN GRID FANS TO CHEER TEAM HERE

BY EVAN STONE.

Director of Athletics Phil Bartelme of the University of Michigan visited Northwestern university yesterday to make final arrangements for the football contest Saturday. Bartelme also conferred with Chicago alumni and told of plans to have a large section reserved for former Wolverine students. All the east stand was turned over to Michigan.

Three special trains will arrive from Detroit and Ann Arbor Saturday morning. Another special will bring Michigan supporters from Milwaukee. The Wolverines probably will arrive Friday morning and will be quartered at the Edgewater Beach hotel. Yost will give his players a short workout at Northwestern field in the afternoon.

Work on New Plays.

Judging from the workout given the Purple eleven yesterday, Coach Fred Murphy intends to leave nothing undone to aid the varsity for its battle with Michigan.

The varsity as it is to appear against Yost's team went through a number of new plays, and the unusual amount of snap and precision with which the plays were executed was pleasing to the select coterie permitted to watch the practice.

Underhill at Quarter.

Coach Murphy will start Holmes at left half again, for the plucky little half back has been playing a great game. The remainder of the Northwestern lineup will be the same as usual. Fans who had hoped to see Brightmire in action probably will be disappointed, as Murphy intends to play Mush Underhill at the pilot's position.

AT MICHIGAN.

Ann Arbor, Mich., Nov. 19.—[Special.]—Although the players are confident of victory over Northwestern Saturday, the varsity is liable to take a slump through the loss of three of its mainstays. Weeks, one of the few "M" men back this year, may not enter the game because of conference scholastic rulings, the big tackle having two "con" exams to take off before the game. Culver, guard, and Lambert, center and field captain, may also be absent. Lambert has played his full quota of college football, according to the conference ruling, having been on Virginia Wesleyan prior to his playing with the Wolverines. Culver's scholastic standing, unless remedied, will bar him.

Gunboat-Fulton Battle Put Off for One Week

Minneapolis, Minn., Nov. 19.—The ten round bout between Gunboat Smith and Fred Fulton, scheduled for tomorrow night, has been postponed until next Monday. Promoter Mike Collins was advised by Smith that illness would prevent his appearance tomorrow.

ELECT CHURCHILL CAPTAIN.

Winthrop Churchill, son of Dr. and Mrs. Frank S. Churchill of Chicago, has been elected captain of the Milton, Mass., academy football team for next year.

Woods and Waters

By Larry St. John

Chicago.—[To the Editor.]—I have just read the letter from A. M. B. of Beardstown. Living in Beardstown, he must know that he is not stating the facts when he says that he cannot go hunting because all of the hunting grounds are owned by clubs. The writer made his first trip to Beardstown this fall and had no difficulty in arranging for shooting privileges over private property owned by a resident of Beardstown, and not by a club.

Of course, this privilege cost a few dollars a day, and it was cheap at that, considering the fact that the owner supplied live decoys and all conveniences, and one of the finest duck shooting grounds that it has ever been my privilege to hunt upon.

Residents of the town told me that plenty of duck shooting could be had on the marshes which were not owned by clubs, and it appeared to be open to the residents. One of them told me that he got his limit the first day I was there.

I obtained privileges to shoot at two places in Beardstown in the course of a three days' stay, and believe that there are plenty of other such opportunities, but they must be paid for.

Your correspondent should realize that the time has long since passed when territory of this nature is open for the public, and he must know that he is far from the facts when he says that all of the shooting is controlled by clubs. Probably he thinks, however, that it is not worth what he would have to pay the owners of such property for the privilege of shooting.

W. R. W.

[Editor's note—Our investigations show that those who have been "stung" on the Illinois river went there for the first time with little idea as to conditions. For instance, Mr. Duck Slayer hears that So-and-So made a big killing at, Say, Chillicothe. He immediately "beats" it down there, only to find that So-and-So is a member of a club and that there is little or no "free" territory at Chillicothe. Unless you "know where you are at," write us before going to the river and perhaps we can save you some expense and trouble.]

MANN EXPECTS TO REJOIN CUBS

Word was received at Cub headquarters yesterday from Leslie Mann, the outfielder who volunteered his services as military athletic director and was assigned to Camp Logan at Houston last summer, that he expected to be back with the Mitchell team next season. Mann expressed the belief he would be granted a furlough in the spring which would permit him to resume work in defending the north side outfield from the attacks of enemy batsmen.

Mann left the Cubs late in August when ordered to report for duty in Texas. What effect Mann's services during the winter will have under the requirements of the new draft regulations recently issued by the war department is problematical.

MICHIGAN VS. PURPLE BRINGS ALL COUNTRY INTO GRIDIRON 'DOPE'

BY WALTER ECKERSALL.

The defeat of Michigan by Pennsylvania and the hard earned victory of Northwestern over Iowa on Saturday have aroused local interest in the game to be played on Northwestern field on Saturday between the Purple and Wolverines—a game in which Michigan will meet a conference eleven for the first time since 1905.

The result of this game will be watched by grid fans in various sections of the country. The fans want to know how the Wolverines will stack up against a team which has met some of the best in the fold, so they may draw conclusions as to the relative merits of football as played in the different sections.

Michigan Looks Stronger.

Northwestern has met Chicago, Purdue, and Iowa, while Michigan has met and defeated Cornell and Nebraska, the latter the best team west of the Mississippi river. Michigan has been beaten only once, Coach Fred Murphy of Northwestern will not overlook a single point of rudiment. drill to have his team in shape.

Taking into consideration the ability of players of both teams, Michigan should rule favorite if it recovers from its defeat by Penn. On the other hand, Northwestern, encouraged by its victory over Iowa and playing on its own field, should be in shape to fight for every inch of ground. It should be a great game, and the team that gets the breaks will be the winner.

Maroons Battle Badgers

After its expected, but unexpectedly one sided defeat by Minnesota, Chicago will go into action against Wisconsin on Stagg field in the final game of the season. Although the Midway eleven has accomplished more than expected of it, it cannot be said to be a great football team. Stagg has not the material. The team will have to play a much better brand of football against the Badgers than it did against the Gophers to ward off defeat.

After its plucky fight against Ohio State, conference and western champion, Illinois will clash with Minnesota at Urbana in a game which the Gophers should win. The only chance for Illinois is to get away with forward passes or trick plays.

CAPRON'S FINISH DEFEATS MOORE

Running out his string of 45 points in fifty-four innings, Joe Capron defeated George Moore of New York, former world's champion, 45 to 43, in their first game in the Interstate Three Cushion league at Bensinger's Monroe street rooms. Moore had to play 50 points.

The Eastern player got away to a fine start, scoring twenty-one points in twenty innings and leading, 21 to 14. Capron then made up his leeway and at the thirtieth inning was only one point behind. Moore once more forged ahead, but the local player finished strongly. Capron made one six, two fives, and two fours, Moore getting a five and a four. Score at each tenth inning:

CAPRON [45]—8 14 23 31 41 45—54 innings.
MOORE [50]—11 21 24 38 43 43—54 innings.

The second game will be played tonight.

AT THE BILLIARD ROOMS.

At Sutton's room Naskrent [30] defeated Klauber [35], 30 to 32.

Ward [30] won a close game from Herb [28], 30 to 26, in the three cushion event at Burdick's.

Davison [32] defeated Mann [33], 32 to 30, in the angle tournament at Foley's. Tonight Barnes will play Shea.

Fred Conklin and O. McAndless will play the second half of their balk line match at Leffingwell's tonight, the proceeds going to the ambulance fund.

Manager Omsberg has started a balk line tournament at Bensinger's Monroe street room in aid of the American Billiard Players' Ambulance fund. In the opening game Brown [90] defeated Farrell [100], 90 to 87.

Two games were staged in the three cushion tournament at Bensinger's Monroe street room, Forrest defeating Falcon [33], 40 to 27, and Tracy winning from Keith [34], 37 to 31.

The opening games in the Cicero Pocket Billiard championship netted over $30 for the "Smokes for the Sammies fund." Devaney defeated Miller 104 to 39, and Crawford defeated Kirk, 105 to 106. Two games will be played tonight.

Bob Lord retained first place in the Chicago Billiard league by defeating E. Lundgren [42], 40 to 34, in seventy-four innings at Petersen's room. Lundgren had high run of 7. Lord getting a 4. Monasseau and Burton tonight at the Dearborn.

The Billiard Players' Ambulance fund profited to the extent of $36.40 by the entertainment at Menk & Reading's room. Percy Collins defeated Dave McAndless, 150 to 105 in fourteen innings at balk line, and William Huey and Dr. Parker defeated Augie Kieckhefer and William Brace, 50 to 44, at three cushions. Kieckhefer had runs of 10, 8, and 7.

THREE CUSHION LEAGUE.

Cleveland, O., Nov. 19.—[Special.]—The winning streak of Otto Reiselt, Philadelphia, came to an abrupt end through the cue of Charles McCourt, 50 to 46, in sixty-eight innings. High runs: McCourt, 5; Reiselt, 4.

Pittsburgh, Pa., Nov. 19.—[Special.]—John Layton of Detroit was defeated by Gus Copulos of this city, 50 to 48, in sixty-four innings. Copulos' high run was 5 and Layton's 4.

Exhaust Echoes

By SHEPPARD BUTLER

ROAD work in Illinois is now virtually at a standstill as a result of the embargo on open top freight cars for the transportation of road building materials, which went into effect Nov. 1. And some hundreds of individuals and good roads and motoring organizations are just beginning to resign themselves to the fact.

For a week after the issuance of the order the office of Robert S. Lovett, priority commissioner at Washington, must have been a busy place indeed. If all the states protested as vigorously as Illinois, it was a strenuous time for Judge Lovett's stenographer, for to every protestant went a courteous but firm reply expressing the priority board's desolation in the circumstances, but setting forth that there was positively nothing doing.

* * *

In Illinois the state highway department led off with an unofficial inquiry as to whether arrangements couldn't be made for completing twenty or more of the more important jobs in various parts of the state. From other quarters came protests considerably more emphatic. To all of these Mr. Lovett sent replies, of which the following to the Chicago Motor club is typical:

"Replying to your telegram, I beg to say that the national necessity for preferred commodities is so urgent that cases of individual or local convenience must yield for the time being, so far as open top cars are concerned. Possible box or flat cars may be used.

"The order will be revoked just as soon as the critical stage of necessity has passed, and in the meantime it must remain unimpaired by exceptions in particular cases, which from precedent would become so numerous as to break down the rule."

* * *

Several Chicagoans have received word informally that it is quite possible the order may be revoked Dec. 1. In any case, it is not at all likely that it will be in effect when next year's road building begins in the spring. In Cook county, fortunately, most of the work planned for this year was well on its way to completion before the order was issued.

Meanwhile the Illinois counties are proceeding with their plans for the state-wide system of highways to be begun in 1918. Three counties in the southern part of the state—Bond, Fayette, and Effingham—vote today on bond issues aggregating $263,000, the bulk of which will be used in building their part of the National Old Trails road, running east and west from St. Louis to the Indiana state line.

PETE HERMAN DODGES ARMY

New Orleans, La., Nov. 19.—Pete Herman, bantamweight champion, was exempted from national army service today on the grounds of having dependents. This ends Herman's four months' struggle to avoid the draft.

ELMHURST SOCCERS WANT GAMES.

Elmhurst college soccer team wants games next Saturday and Thanksgiving day with high school elevens or teams in the third and fourth divisions of the Chicago league. Will pay transportation to Elmhurst. Address H. Bloesch, Elmhurst college.

L. V. REDS, 27; RAVENSWOOD, 5.

Lake View Reds defeated the Ravenswood church five at Lake View parish house, 27 to 5.

O. D. Cloths — featuring the Barathea and Whipcord weaves.

Our tailoring has an individual distinction of its own that makes a Jerrems clad man always prominent in any gathering, yet never conspicuous.

Suits $35 to $65
Overcoats $40 to $90

Jerrems
Tailor for Young Men
7 North La Salle St.
3 Stores: 314 S. Michigan Ave.
71 East Monroe St.

MAROONS TO TRY X-COUNTRY RUN WITH FIVE MEN

War Demands Leave Only Limit Team to Fight for Big Ten Title.

BY GEORGE SHAFFER.

When the six teams in the tenth annual cross-country race line up for the five mile grind in quest of the Big Ten title on Saturday, Chicago's squad will attempt a feat which is without precedent in recent years at least. The Maroons, whose team has been riddled by the war, will have only five starters on the mark. As it is necessary for five to finish to keep a team in the race for the title, the Midway team's chances will be killed should any of the runners drop out or even finish far back in the field.

The list of entries was announced yesterday by Secretary Avery Brundage of the Intercollegiate Conference Athletic association. Six teams are entered, with a total of sixty men.

Up to Five Maroons.

Chicago's official entry list includes seven men, but only five are qualified to run, and this quintet will have to carry the burden of the Midway's title hopes against fourteen runners of the Ames, Missouri valley conference champion, squad, ten veteran racers from Purdue, 1916 conference champion, and similarly well fortified teams from Wisconsin, Ohio State, and Minnesota.

George Otis, captain of the Maroons, and H. H. McCosh, a speedy junior runner, are two of the fastest of the entire field and they have been training assiduously since last summer to put up their best fight for first and second places. The other Marons are Robert Angier, a veteran distance runner; G. C. Lewis, an 18 year old Negro boy of promising speed, and S. R. Shambaugh.

List of Entries.

The race will be held over a new five mile course in Washington park. The list of entries follows:

CHICAGO—R. Angier, G. C. Lewis, G. L. Otis, S. R. Shambaugh, H. H. McCosh, V. M. Ames, Lewis Fisher.
OHIO STATE—R. E. August, W. W. Anderson, J. R. Anderson, C. D. Bowser, N. L. Barnett, W. M. Davis, W. V. Houston, C. K. Hammond, F. M. Hartford, G. H. Oman, R. L. Roach, M. B. Steinhilber, F. E. Smyser, E. D. Vance.
WISCONSIN—D. Golden, W. Dayton, B. Elsom, F. O'Donnell, E. Morse, C. Nash, R. Ramsey, O. Ureck, B. Meyers, N. Boardman, A. Taylor, R. Edwards.
MINNESOTA—W. A. Benitt, N. A. Faus, J. E. Lyson, N. L. Nelson, G. J. Panuska, H. O. Putnam, O. Skellet, Max Stevens, E. W. Swanson.
PURDUE—L. D. Atkins, E. R. Tam, R. G. Milner, P. E. Reed, C. H. Newman, M. B. Kroft, H. S. Copeland, J. A. Little, B. E. Bray, L. D. Miller.
AMES—P. C. Cromer, C. R. Fritzsche, A. E. Hawthorne, A. M. Husted, W. C. Jones, E. E. Reed, A. B. Schenck, P. W. Shive, D. C. Stone, H. W. Parmer, E. P. Hanson, J. D. C. Allen, F. L. Gallup, E. E. Underwood.

SPORTING NEWS NOTES.

Harmony club of Auburn Park defeated the Grand Crossing A. C. in the teams' final game of the outdoor-indoor season. Harmonys open their indoor season Sunday and want to hear from teams having their own halls. Phone Vincennes 715.

Olympic A. C. wants basket ball games with teams averaging from 95 to 125 pounds. Phone Ed. Pitlock, Haymarket 1724, between 6 and 6:30 p. m.

Rexos defeated Garnets, 10 to 3, at St. Louis and Douglas boulevards in the Independence Indoor league. Features were the playing of Snyder and McManus.

The Hermes A. C. indoor ball team defeated the Crystal A. C. nine at the latter's gym, 9 to 6.

Aurora Juniors won a basketball game from Claremonts of 3100 Belmont avenue, 13 to 7.

Tribune" Decisions

Decisions of "Tribune" fight representatives are:
At New Orleans—Pal Moran beat Ever Hammer [15].
At Cincinnati—Harry Greb beat George Chip [10].
At Philadelphia—Johnny Dundee beat George Chaney [6]; Goodie Welsh beat Pat Maley [6]; Joe Mendell knocked out Jimmy Rafferty [1]; Mike Vincent beat Steve Morris [6]; Frankie Williams won from Kid Thomas on foul [6].

New Orleans, La., Nov. 19.—[Special.]—Pal Moran won a rather listless fight from Ever Hammer of Chicago in fifteen rounds at the Orleans Athletic club. Moran outclassed Hammer when he started to fight and Hammer seemed to have the advantage when they loafed, doing his best work at short range. Moran reached him with some hard rights. The cold weather kept many away from the scrap.

Greb Wins from Chip.

Cincinnati, O., Nov. 19.—[Special.]—Before a crowd that filled Heuck's Opera house to capacity Harry Greb won the decision over George Chip in their ten round bout. The scrap was the best seen here in a long time. Both fighters fought all the way, with Greb having the shade. Referee Mills' decision was received with approval.

Dundee Outpoints Chaney.

Philadelphia, Pa., Nov. 19.—[Special.]—Johnny Dundee of New York outfought and outpointed George Chaney of Baltimore in six fast rounds of the windup at the Olympia A. A. tonight. Chaney had a slight advantage at the conclusion of the first round. Then Dundee blazed the trail, winning all five remaining rounds by a comfortable margin.

Pal Moore to Battle Freddy Enck at Aurora

Pal Moore, Memphis bantamweight, who made Johnny Ritchie look like a novice in their match at Racine recently, has now been matched to box ten rounds with Freddy Enck at Aurora Friday night. This match was closed yesterday despite the fact Moore will be outweighed anywhere from ten to fifteen pounds.

Tom Jones, manager of Bryan Downey and Sailor Freedman, had intended to leave for California with his two scrappers tonight, but changed his mind when he received a telegram from Columbus promoters informing him that Ted Lewis practically had been hooked for a bout with Downey within a month.

HO! HUM! O YES, YES!

Jacksonville, Fla., Nov. 19.—Jess Willard, world's heavyweight champion, today denied a report that he had retired from the ring.

PAIN VANISHES IN A FEW MINUTES

Sloan's Liniment quickly relieves minor injuries of all kinds.

Why does Sloan's Liniment stop the pain of your sprained ankle? Because it draws out inflammation from the torn or twisted ligaments, and stimulates the circulation to remove the congested blood. Its soothing, warming value should be applied at once, as serious injury often follows failure to promptly care for a sprain. Strains differ from sprains in that muscles and not joints are wrenched. They stop hurting just as quickly under the comforting application of Sloan's Liniment.

The soothing, warming counter-irritant action of Sloan's Liniment gives quick relief to wrenched joints or muscles, backache, stiff neck, gout, chilblains and other external injuries.

Cleaner than mussy plasters or ointments, Sloan's Liniment penetrates without rubbing. Generous size bottles at druggists everywhere, 25c, 50c, $1.00.—Advertisement.

High and Low Rich and Poor

People in every class are agreed that there is ONE rubber heel that gives absolute satisfaction—SLIPKNOT. There's no "hard feelings" when you wear SLIPKNOTS. Wear? You bet they do.

Manufactured by Plymouth Rubber Co., Canton, Mass.
Put on by All Shoe Repair Shops

SLIPKNOT RUBBER HEELS

Sloan's Liniment KILLS PAIN

Pure Blood

You can keep your blood in good condition—have a clear skin, and bright eyes, by taking

BEECHAM'S PILLS

Largest Sale of Any Medicine in the World. Sold everywhere. In boxes, 10c, 25c.

JACK TAR
A NEW STYLE FOR FALL AND WINTER
Lion Collars
LAUNDERED, 20c EACH—3 FOR 55c—4 FOR 70c
PLAIN (NOT) 20c, 25c AND 30c EACH
LION COLLAR CO., TROY, N.Y.

TEARS FLOW AS CAMP GRANT MEN ACCEPT COLORS

Chicago Women Present National Emblem for "Over There."

BY PARKE BROWN.

Camp Grant, Ill., Nov. 19.—[Special.]—When the Three Hundred and Forty-third infantry goes "over there" it will follow national colors provided by the mothers, wives, sisters, and sweethearts of Illinois men.

The flag was given to the regiment this afternoon in the most impressive ceremony in Camp Grant since it opened. Headed by its band the regiment marched to the Y. M. C. A. auditorium. Maj. Gen. Thomas H. Barry introduced Mrs. Medill McCormick, who presented the flag on behalf of its donors. It was received by Col. Charles Rowland and solemnly intrusted to Color Sergeant Otis Williamson.

Then how the regiment sang! It previously had sung "Joan of Arc," "Good Bye, Broadway," and "Over There," but now "The Battle Hymn of the Republic" rang with a new zest. With the new colors at the head of the column the men marched out to that air and there were tears in the eyes of the women who watched.

Calls It Sacred Duty.

"No gift," said Maj. Gen. Barry, "could be more appreciated or more thankfully received, and coming as it does from your mothers, wives, sisters, and sweethearts, makes your duty all the more sacred to honor it, fight for it, and die for it, and bring it back, as I am satisfied you will, covered with honor, glory, and victory that it may stand more forcibly than it does now from the freedom and equality of mankind the world over."

"Let this flag be a constant reminder to you," said Mrs. McCormick, "that our prayers and our hearts are with you and that back of the line here we women will not fail you."

Colors Must Be Safe.

After Col. Howland had accepted the flag he ordered Color Sergeant Williamson to the platform.

"I consecrate to your care," he said, "the most sacred duty that can be intrusted to any soldier. As long as you live these colors must be safe. Do you accept that duty?"

"I do," answered the soldier, and the colors were placed in his hands.

The band sounded the first notes of the national anthem and every man stood at salute until the color sergeant returned to his place in the formation.

"It was wonderful," said Mrs. McCormick. "I was so overcome by emotion I almost forgot what I was going to say."

MRS. DE SAULLES DEFENSE TO USE INSANITY PLEA

Four Jurors Chosen to Decide Her Fate in Murder Case.

Mineola, N. Y., Nov. 19.—Four of the twelve jurors who are to decide the fate of Mrs. Bianca De Saulles, 23 year old Chilean heiress, who is charged with shooting to death her divorced husband, John L. De Saulles, former Yale athlete, at his home near Westbury, N. Y., on the night of Aug. 3, were selected during the first day of her trial, which opened in the Supreme court here today.

That her lawyers will try to show that temporary mental impairment, caused by being deprived of the custody of her 4 year old son, caused Mrs. De Saulles to do the shooting was evident from questions which they put to prospective jurors. These were intended to bring out whether the talesmen could give proper consideration to any testimony which might be introduced showing that Mrs. De Saulles on the night of the shooting was mentally unbalanced.

Physiological Chemist.

When the court recessed late today, Henry A. Uterhart, counsel for the defendant, said he would introduce no testimony relative to his client's sanity through alienists, but that he would place on the witness stand Lewis C. Thompson, whom he described as a "physiological chemist." What Thompson will have to say, Uterhart intimated, will have an important bearing on the defense.

As a basis for the insanity, it is understood the defense will maintain she became mentally deranged when De Saulles broke a promise which, she declares, he made to return their son to her custody early the night of the shooting; that she motored to De Saulles' home and, further excited by his refusal to let her see "little Jack," drew a revolver from her pocket and shot him.

Reasons for Discharge.

Conscientious scruples against capital punishment, prejudice in favor of the defendant, resulting from the reading of newspaper accounts of the shooting, and business dealings with members of counsel were the reasons for the discharge of most of the thirty-eight veniremen.

District Attorney Charles R. Weeks, who is conducting the prosecution, laid much emphasis on two points during his interrogation of prospective jurors. These were intended to show whether, if selected, they could withstand any appeals which might be maile to their sympathy and whether they believed a woman as amenable to the law as a man.

Miss Alamia and William Errazuriz, sister and brother of the defendant, sat near Mrs. De Saulles in the courtroom today. With their mother, they came from South America to attend the trial. Mrs. Errazuriz was ill today, according to Mr. Uterhart, but will be at her daughter's side throughout the remainder of the trial.

CAMP LOGAN TO WEED OUT UNFIT AND INEFFICIENT

Camp Logan, Houston, Tex., Nov. 19.—The process of weeding out inefficient and unfit men of the division has started. This applies both to officers and privates. It is the last thorough examination of the entire personnel of the division. The weeding out process is to take two paths. One is the physical and the other the efficiency test. One hundred and six men have been designated already as physically unfit for service and will probably be sent back to Illinois.

The other course of culling out is to take the form of efficiency boards to test the efficiency of officers

$1 WEEKLY BUYS NEW CABINET VICTROLA

WURLITZER FOR Victrolas

329-331 S. Wabash Ave. Just North of V... R...

DODGE BROTHERS CLOSED CAR

The sedan has a wonderful hold on public favor.

Its special appeal to women has had a great deal to do with this.

The beauty of it—and the convenience—are undeniable.

In a year of radical weather-changes like this one, its popularity has naturally increased.

It will pay you to visit us and examine this car.

The gasoline consumption is unusually low.
The tire mileage is unusually high.

Sedan or Coupe, $1350; Touring Car or Roadster, $885;
Winter Touring Car or Roadster, $1050.
(All prices f. o. b. Detroit)

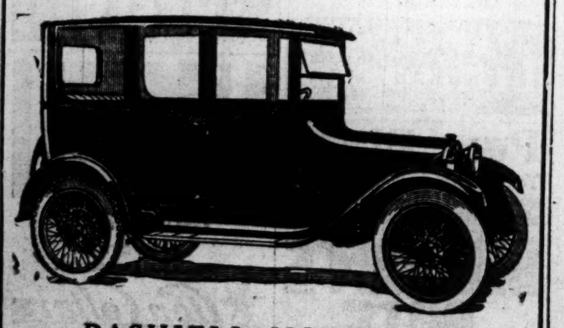

DASHIELL MOTOR CO.
2412 Michigan Ave., Chicago

The Book That Stopped the Bullet

It was in the soldier's left breast pocket: directly over his heart. A thrilling incident that actually happened. What book was it? The only book that General Pershing has approved for his "boys" in France. The Christmas Ladies' Home Journal tells about it.

Spend 15 Cents on It

Spare-time subscription representatives wanted everywhere. If you need more money, we need you. Address Box 1624, Philadelphia, Penna.

CARSON PIRIE SCOTT & CO

A Splendid Sample Line of Decorated Crystal Glassware

It comes from one of America's chief glassware makers—known the country over for the art in his productions.

This particular line has been "oversold," so we purchased all the samples and can announce this special selling while present quantities last.

A great variety of pieces, hardly any two alike, in many styles of decoration and every piece delightfully useable—making this a splendid occasion for those seeking Christmas gifts.

Included in many shapes and decorations are sugar and cream sets, candlesticks, bon bon dishes, fruit bowls, compotes and other dishes now ranging in price much lower than you probably expect even for samples.

—$3.50 to $15. According to the Piece.

Fifth Floor, North

Advertise in The Tribune. Subscribe for The Tribune.

"Christmas as usual." "Business as usual." All who patriotically heed the government's request to "shop early" will be richly rewarded in wider choice, leisurely selection, more expert service. Selections made now will be stored, on request, for delivery at a future date.

Mandel Brothers

Men's shop, second floor

The 'Commercial Man's' suit, 31.50

—with two pairs of trousers

The extra trousers a decided convenience to the man with the grip. The value is exceptional—such suits with one pair of trousers should sell for very nearly 31.50. Every Commercial Man's suit is

made from fabrics especially adapted for hard service

Pure worsted and wool stock that will stand the hard wear. And what is more convenient than to have the extra trousers, pressed and ready for use, when you most appreciate them? With them, the suit will afford you double service. All sizes 36 to 48.

"Styleplus" suits and o'coats

$17 and $21

—here exclusively in Chicago

Every "Styleplus" suit or overcoat is guaranteed to give good wear. Every garment is made from all-wool fabrics and is well tailored.

"Styleplus" the only clothing sold at these nationally known prices—sold under a guarantee by the makers and by Mandel Brothers—"economy clothing" in all sizes for men and young men. *Men's shop, second floor.*

Inter-camp football tickets on sale here

Tickets for the Great Lakes-Fort Sheridan game on Thanksgiving day, and the Camp Grant-Camp Custer game on Sat., Dec. 1, both at Stagg Field, now on sale in military section, second floor. Benefit camp funds.

LACES from MADAGASCAR

A Holiday Novelty

To be seen, perhaps, nowhere else in America

A REMOTE land has revealed—and yielded—its treasure in needlework art.

On the other side of the world, off the heel of Africa, on the outskirts of civilization, savages have been taught the wonderful art of France, and have lent to it their own quaint interpretations.

Malays in a French colony have produced laces of such superlative beauty, such dainty and delicate handiwork, such originality of patterns, and such suggestions of practicable uses as to stir the envy of the best lacemakers of France itself.

A shipment of this novel needlework has come to us, packed with childlike Malay simplicity in native coffee-bags. Exquisite novelties—from a doily to a mantel cover—at prices remarkably low. The lover of unique laces should not miss visiting our display.

First Floor, South, State.

MARSHALL FIELD & CO.

Do as much of your Christmas shopping this month as you can, and help the government in the conservation of man-power.

RESORTS—FOREIGN
Ocean Travel.

AMERICAN LINE
Weekly Sailings
WHITE STAR LINE
Frequent Sailings
New York-Liverpool
Carrying Passengers, Cargo and United States Mail
For full information apply to any agent or
F. C. BROWN, Western Passenger Agent
14 NORTH DEARBORN STREET
Telephone Randolph 6964

(a) **South America**
(b) **Central America**
BY
(a) The Royal Mail Steam Packet Co
(a&b) The Pacific Steam Navigation Co
(a) The Nelson Lines

South Africa
BY
UNION-CASTLE LINE

SANDERSON & SON, Gen. Agents
230 S. La Salle St., Chicago
Or Any Steamship Ticket Agent

Australia
OCEANIC STEAMSHIP CO.
Splendid American S. S. SIERRA, SONOMA, VENTURA, 20,000 ton Lloyds A1 register. Delightful Service, Sydney Short Line—Honolulu. Excellent Cuisine. Lowest Rates—Pacific Tours. Sailings every 21 days. Dec. 11, Jan. 1, Jan. 22, Feb. 12.
Oceanic S. S. Co., 691 Market St., S. F., Cal.

AUSTRALIA
NEW ZEALAND—SOUTH SEAS
Via Tahiti and Raratonga. Mail passenger service from San Francisco every 21 days.
UNION S. S. CO. OF NEW ZEALAND
230 California Street San Francisco
Local Steamship and Railroad Agencies

RESORTS—FOREIGN
Ocean Travel.

CUNARD LINE
Established 1840
Regular Passenger and Cargo Service
LIVERPOOL, LONDON and BRISTOL
DRAFTS, MONEY ORDERS—MAIL OR CABLE
Great Britain, Ireland, Scandinavia, Italy.
For all information as to Rates, Tours, etc., apply to any of our agents, or to
THE CUNARD STEAM SHIP COMPANY, LTD.
Cunard Bldg., S. W. Cor. Dearborn & Randolph Sts.
Telephone Central 2058

Subscribe for The Tribune.

RESORTS—FOREIGN
Ocean Travel.

FRENCH LINE
Compagnie Générale Transatlantique
Express Postal Service
NEW YORK—BORDEAUX—PARIS
Direct Route to the Continent
WEEKLY DEPARTURES
CHAS. ROLLANDET CO., Inc., G. W. A.
140 S. Dearborn St. Phone Central 4798

HOLLAND
AMERICA LINE
Company's Office: 150 N. La Salle St., Chicago

RESORTS—FOREIGN
Ocean Travel.

LAMPORT & HOLT LINE
SOUTH AMERICA

TRIBUNE READERS ARE INTELLIGENT READERS

SECTION TWO.
GENERAL NEWS, SOCIETY, MARKETS, WANT ADS.

The Chicago Daily Tribune.

THE WORLD'S GREATEST NEWSPAPER

Save food and Help the fighter fight

TUESDAY, NOVEMBER 20, 1917. * 13

CITY GOES OVER TOP WITH $3,046,852 TO Y. M. C. A. FUND

$75,000 THEATER TAX FAILS TO CHILL PATRONS

Movie Fans Pay $60,000 Weekly; Cabareting Yields $2,500.

The new federal amusement tax has not affected the amusement businesses of Chicago to such a degree as it did two weeks ago, according to theater, cabaret, and moving picture house managers.

According to rough estimates, the people of the city are cheerfully giving up an additional weekly sum of $75,000 in order to enjoy themselves in the pleasure centers of the loop and residential districts.

Internal revenue officials said yesterday they had made no estimates of the income from the new source which went into effect Nov. 1 and would have no figures until Dec. 1.

All Must Pay Share.

Under the new law every amusement activity which makes a charge to the public must pay a share of the excise tax. This includes the restaurant cabarets where a cover charge is made as well as those which ask a fixed fee for admittance. Exceptions are made of entertainments for charitable or educational purposes.

Representatives of the internal revenue department have visited all the theaters and restaurants to list all the places which are taxable. It is planned later to send inspectors about to check up on them similar to the scheme used to check up on tobaccos and liquors.

Movies Furnish $60,000.

The movie houses are furnishing about $60,000 of the weekly payment to Uncle Sam's collectors, according to the men who own them. They report that business, after a bad slump, has been getting better during the last ten days. Several managers of picture houses sized up the situation in much the same way as Nathan Ascher of Ascher-Bros., who operate fifteen film theaters.

"I don't believe the federal tax on theater admissions has hurt us a bit," he said. "There is no denying that there has been a bad slump in the attendance, but it is better now than it was in the last weeks of October, just before the theater tax went into effect."

There are now some 300 moving picture theaters in operation in the city. It is estimated that the weekly average tax paid into the federal treasury is about $200 each.

Larger Houses Give $10,000.

Managers of the large loop theaters stated that, while their November business is not so good as in former years, they do not believe that the tax has caused any falling off in attendance, but attribute it rather to general war conditions. All say they hear few complaints concerning the tax. They estimate that the larger playhouses are making a weekly contribution of $10 000 in taxes.

Cabaret managers say there has been no noticeable change in their patronage since the advent of the new tax.

The College inn, the Terrace garden, the Bismarck, and the Green Mill managements all report good attendance and managers say that the cabarets are contributing no less than $2,500 a week as their share of the federal amusement revenue for the city.

H. M. Johnson, manager of the Auditorium theater, said last night that the Chicago Grand Opera company would contribute about $2,500 a week for its share of the tax.

COPS BREAK IN TO NURSE DESERTED INFANT TO QUIET

Policeman James Corcoran of the Fiftieth street station has a box of cigars to prove he has a way with children.

"Shut it up," wailed a voice over the telephone to the desk sergeant at 11 o'clock last night. "We can't sleep. That kid's been howling for three hours."

Corcoran and Policeman Simon Bennett set forth in the patrol wagon for 4810 Michigan avenue. No one answered the bell. A skeleton key opened the door and the source of the noise, aged 11 months, was located.

The policemen took turns dandling the boy on their knees, but it didn't work.

"The milk, Bennett, me boy," said Corcoran, "and don't forget to thin it with water and heat it good."

These orders being obeyed, calm was restored. And just about then Mr. and Mrs. C. J. Brethauer returned from the movies and presented the cigars.

Mrs. Brethauer thinks it's just splendid that so many of our policemen are married.

Kirchberger Is American, So Asks to Be Churchill

William A. Kirchberger, president of M. Born & Co., 540 South Fifth avenue, is an American. His wife, Blanche; his children, Alice and William, are all American. And they all want it known. That's why a petition asking that the family name be changed to Churchill was filed in the Circuit court yesterday.

YET ANOTHER "PASSING SHOW"

BY PERCY HAMMOND.

BETWEEN the acts at the Garrick last evening studious persons foregathered in the foyer and discussed the qualities of "The Passing Show of 1917."

To some of these knowing judges the entertainment was better than usual; to others it was worse. Eavesdropping for ideas in this fecund forum, one could learn that the costumes were great, though yearning for the laundress; that the comedians were celebrated and costly, but that they had nothing to do. He could glean that the music was loud, though without any particular melodic or rhythmic character, and that while many of the girls were not homely, many more were otherwise.

I envy those whose acute perceptions enable them to discriminate among the exhibitions that come from the Winter Garden, New York. After several years' bewildered observation of the products of that improbable institution, I find them to be of two kinds—those with Al Jolson in them and those without. Those without, so far as I can see, are as alike as church bazaars, merely expansive rendezvoux for incoherent burlesques of plays that are never seen outside New York City, strung together with routine tunes, ballets, choruses, and vaudevilles, and ending after a long time in a spectacular orgy of dubious patriotism. The show at the Garrick is without Mr. Jolson.

It is, however, with the following:

De Wolf Hopper—An admirable old-timer, a gentleman player, who is ever gracious and considerate of his audience, though reciting "Casey at the Bat." He impersonates, with many polysyllables, a male vampire in a travesty of something or other. "Shades of Gilbert and Sullivan," he wails as he enters, "they've got me in the Winter Garden at last!"

Jefferson De Angelis—Another venerable clown, looking quite youthful, and cracking jokes as slyly as of yore.

Irene Franklin—A quiet and rather impish soubrette, gifted in dances and impersonations.

Will Philbrick—Appearing as a quizzical souse, a trifle rough but successful in making 'em laugh.

Henry Bergman—A mannerly baritone with a mellow voice, nimble legs, and ingratiating personality.

Johnny Dooley—Comic and acrobatic, falling about the stage with a blithe disregard for fractures and bruises.

Chic Sale—Presenting his familiar vaudeville burlesque of exercises in a rural church, and, by doing so, making himself the "hit" of the evening.

Rosie Quinn—Shining, modest, and dainty, a good deed in a naughty world, but wearing tights that, one trusts, are en route ere this to the cleaners.

There there is a trio of artists who smear one another with green paint for an amusing matter of twenty minutes, and scores of choristers in dresses that are or were bright, dancing somewhat aimlessly in the frequent ballets. This year's spectacular punch is a representation of a Yale-Harvard football game, stuck in with a ridiculously serious fragment of drama. The travesties are of "The Wanderer," a play of which perhaps you have never heard, and of "The Willow Tree," whose presence recently at the Blackstone was ignored by many playgoers.

State Outlines Case Against Wheed and Pals

Assistant State's Attorney James C. O'Brien made his opening statement yesterday outlining the case the state expects to prove against Edward "Ammunition" Wheed, Charles Carrao, and Walter Therien. They are on trial before Judge John J. Sullivan in the Criminal court on charges of murdering Barton Allen and Louis Osenberg, Winslow Brothers pay roll messengers, in a robbery last August. The jury was completed and sworn in late yesterday.

CHARGED WITH THEFT OF BEANS.

David Dunn of 1117 South Racine avenue and Harvey Sohn of 928 South Wood street were arrested yesterday on a charge of stealing $1,600 worth of beans from the Southwest Grocers' association of 1318 South Racine avenue.

SEAVER AGAIN WRECKED UPON MATRIMONY SEA

Yachtsman Sued for the Third Time; 'A Certain Woman' Is Named.

Vernon C. Seaver, yachtsman, club member and restaurateur of Peoria and Chicago, has roamed through many a gale over the five great lakes and a few of the seven high seas without difficulty. His packet has always weathered the storm and never failed to reach a Pacific or Atlantic harbor and the skipper has been called a "master of the inland sea."

But eighteen years ago Seaver signed for a passage over the marital ocean and for ten years the good craft "Home" has been off and on a derelict. The skipper's wife, Mabel B. Seaver, flashed her third "S. O. S." to the divorce courts yesterday. The bill was filed in the Circuit court by Attorney Sidney Oppenheim.

A "Certain Woman" Named.

As in Mrs. Seaver's two former divorce bills, the charge is infidelity. But the other woman is not identified. The bill says "a certain woman whose name is unknown." "A certain Chicago hotel" is mentioned.

The bill asks that the custody of Vernon C. Seaver Jr. be given to the mother.

Mrs. Seaver's first attempt to secure a divorce from her husband came in 1907. This bill charged misconduct and a Miss Ethel Burley, one of Seaver's cashiers, was named as co-respondent. The suit caused much talk in society circles because of the hitherto serene romance of the two, the outspoken devotion of the dashing young yachtsman to his bride and his jubilation over the birth of their son, after whom he had named his fastest yacht.

Reconciled on Motor Ride.

One day while this suit was pending Mrs. Seaver is said to have asked her husband to do a little motoring with her; she wanted to try out her new car. That little joy ride spoiled a divorce suit, but resulted in a reconciliation.

Mrs. Seaver's second suit was filed in Peoria. This failed to secure the desired decree because relatives of Seaver refused to testify against him and the suit was dismissed for want of equity.

Attorney Oppenheim, counsel for Mrs. Seaver, refused to disclose his client's address last night.

HOYNE TAKES UP KING WILL CASE, HINTING FRAUD

State's Attorney Hoyne has started an investigation into the alleged forgery of the second will of the late James C. King, whose widow, Mrs. Maude King, was fatally shot several months ago in the east. Gaston Means was indicted in Concord, N. C., on a charge of murder in connection with the case.

The prosecutor admitted that he may have possible evidence of a conspiracy and for that reason sent Assistant State's Attorney Marvin E. Barnhart to New York to obtain possession of the alleged will and to bring it back into the local jurisdiction.

Attorney Barnhart left last Friday night.

"I sent Mr. Barnhart to confer with Attorneys Dooling and Swann in New York," said Mr. Hoyne yesterday. "I also instructed him to bring back the alleged second will. After he returns I will tell the reason for my activity in the case."

VICTIM OF MYSTERIOUS SHOOTING.

An anonymous telephone call led the police last night to the Elston avenue crossing of the Northwestern railroad, where they found Stanley Pasko of 846 North Hermitage avenue. He was shot in the stomach. He told physicians at the county hospital that he had neither heard nor seen any one approach or shoot him.

AIN'T IT A GRAND AND GLORIOUS FEELIN'?

Copyright 1917, by The Tribune Association (New York Tribune)

DUBIA CLASHES WITH JUDGE AS CASE NEARS END

Harry A. Dubia, former president of the defunct Industrial Savings bank, whose case is expected to go to a jury today, showed such a remarkable lack of memory while on the stand in Judge Scanlan's court yesterday that the judge threatened to fine him for contempt of court.

Questions put to him in the hearing before Referee in Bankruptcy Eastman and the replies he made to them at the time had been read to Dubia and he had been asked if his responses were correct.

"I don't know," was his invariable response.

Finally, tiring, he exclaimed:

"How can you expect me to remember what was said? I was on the stand every other day for three months."

"I think I've been extremely liberal so far," interjected Judge Scandan, "but never in all my experience have I seen a witness refuse to answer so many questions."

"I——" interrupted Dubia.

"You'll have to shut up or I'll fine you for contempt," threatened the court.

The cross-examination continued and the hearing of testimony finally completed.

Assistant State's Attorney Raber in his closing statement today will ask for the maximum penalty for Dubia.

Bank Notes Being Raised; Many Pass in Middle West

Information was received by federal authorities recently that the new $1 note is being raised to $5 by changing the large figure 1 in the upper right corner to 5. While the federal reserve bank notes, which the public is now well posted on, are raised to higher denominations.

The $5 note is being changed to a $50 note without a great deal of work. Many of these raised notes have been passed in the middle west.

BEG YOUR PARDON!

THE TRIBUNE of Sunday, in a cablegram from American Field Headquarters in France, gave a list of fifteen names of dead and injured Americans mentioned in the French reports as additions to the roll of honor. The name of one of the injured was given as Second Lieut. V. M. McLaughlin.

P. McLaughlin, 4433 North Racine avenue, says that he and his family are in possession of information that the wounded officer is First Lieut. W. H. McLaughlin, a kinsman, now in a base hospital "somewhere in France."

Sunday's news about the Chicago women's clubs told that a lecture on opera would be made this afternoon in the rooms of the Brownleigh club.

Giselle D'Unger, president of La Porte d'Or, says that the lecture will be given before that body, and not the Brownleigh.

The issue of Nov. 11 in a dispatch from Camp Grant, gave a list of educational institutions tributary to that camp from which quotas would be taken for the third officers' training course. These institutions, all of which maintain departments of military instruction in charge of regular army officers under instructions from the war department, were the universities of Illinois, of Wisconsin, and of Chicago, the Western Military academy, and the Shattuck school.

Col. Royal P. Davidson, superintendent of the Northwestern Military and Naval academy at Lake Geneva, Wis., calls attention to the fact that not only is that institution one of these authorized to recommend candidates for the third training camp, but also that the examining officer for the district including Camp Grant is the war department detail at Northwestern. This academy operated camps for reserve officers' training before the United States went into the war, and last spring and summer prepared without charge a large number of men for the service.

AUTO BANDITS IN 4 HOLDUPS IN HYDE PARK

Auto bandits made their appearance in the fashionable Hyde Park residence district last night, robbing three pedestrians in a series of four holdups.

The first robbery occurred at Forty-sixth street and Ellis avenue and the last was attempted in front of 1150 East Sixty-first street. The others took place at points between the two.

Max Lieberman of 4550 Ellis avenue was the first victim. He was walking along Ellis avenue, near Forty-sixth street, when a gray automobile drew up along the curbing and there men jumped out and covered him with revolvers. A fourth remained in the car at the wheel. Lieberman obeyed their order to hand over his valuables.

Following the first robbery, John Klinger of 733 East Fiftieth street encountered the robbers at Forty-ninth street and Greenwood avenue and was robbed. A similar fate overtook W. H. Finley of 5329 Woodlawn avenue at Fifty-fourth street and Woodlawn avenue.

C. H. Borden of 1150 East Sixty-first street and G. C. Carnes of 5424 Ellis avenue, University of Chicago students, were more fortunate. They escaped by running when the men jumped from the car.

Cop Penetrates Fugitive's Camouflage as Shots Fail

David Tokar, alias Nick Krozanvicz, alleged slacker, found himself under fire yesterday when he tried to escape from John Anderson, department of justice operative, while being transferred from the East Chicago avenue station to the federal building. At North Dearborn street and Austin avenue he broke away and ran west. Anderson fired two shots at him. Turning into North Clark street he jumped into an automobile and tried to hide himself. Policeman Fred Sacks saw the camouflage and pulled him out.

CONTRIBUTIONS

Final Reports on Y. M. C. A. Fund Announced at Rally.

CONTRIBUTIONS to the Y. M. C. A. fund collected by the various community and trade teams, as announced at the final rally in the La Salle hotel last night, were as follows:

	Day's total.	Campaign total.
North shore suburbs	$19,729	$167,800
Lake shore strip	27,088	144,491
South Chicago and West Pullman	14,300	110,471
Oak Park and River Forest	10,508	47,794
Kenwood, Hyde Park, Woodlawn	9,728	47,591
Northwest side and suburbs	9,340	37,938
West side	6,411	31,395
Burlington suburbs	9,071	27,334
Lake View and Edgewater	4,600	17,172
Englewood and Morgan Park	5,402	12,963

Of the trade teams, the packers are given first place with a total for the campaign of $489,908. The dry goods teams are second with a total of $203,569. Contributions secured by the other trade teams are:

	Day.	Campaign.
Attorneys	$ 2,061	$38,775
Coal and autos	9,920	49,046
Banks	3,562	142,469
Board of trade	.....	72,355
Builders and engineers	8,639	40,118
Drugs, paints	3,012	16,102
Clothing	2,206	77,303
Electrical goods, jewelry	4,433	60,072
Lumber	1,638	16,360
Grocers and candy	5,970	41,902
Hardware, office supplies	3,844	27,824
Hotels and theaters	1,241	11,443
Insurance	3,247	36,133
Iron and steel	7,186	123,678
Leather and rubber	2,112	26,075
Machinery	2,810	41,368
Millinery, women's wear	751	11,009
Live stock commission	.....	17,278
Printers and paper	4,219	33,324
Real estate	13,306	32,929
Public utilities	.....	30,856
Railway supplies	305	24,566
Plumbing and heating	.....	68,232
Miscellaneous	14,617	68,232

U.S. PASSES GOAL OF $35,000,000 FOR ARMY 'HOMES'

Last Hours of Campaign Fill the Coffers to Overflowing.

George W. Perkins, chairman of the finance committee of the war work council, announced in New York last night that the Y. M. C. A. had raised and probably exceeded the $35,000,000 fund sought for work among the American fighters. Reports show the campaign was a success in every state.

Chicago oversubscribed its quota for the army Y. M. C. A. fund by $46,000 and Illinois went $250,000 over its allotment. The original allotment for Illinois was oversubscribed $1,400,000.

Midnight last night saw the campaign end officially. More than 1,000 workers in the campaign gathered at the Hotel La Salle for the final rally and reports. The men stood up and cheered when Leonard A. Busby, the chairman, announced before the end of the reports that Chicago had reached its $3,000,000 goal.

The total for Chicago and suburbs was $3,046,852 and 162,175 persons contributed to the fund. The national war fund council fixed Chicago's quota at $2,000,000, but Chicago insisted that this be increased $1,000,000.

State Gives $4,250,000.

In the state outside of Chicago the total was $1,200,000, making a total for Illinois of $4,250,000. The state insisted upon raising $150,000 more than the quota originally fixed for it in New York.

E. J. Couper of Minneapolis, one of the campaign workers for the central district, announced results in other parts of the district, part of which were received by telegram during the meeting. The district, which comprises fifteen states, oversubscribed its quota by $6,000,000, with the possibility of an oversubscription of $2,000,000 additional. Mr. Couper said everything pointed to a subscription of $20,000,000 by the district, or considerably more than half of the total asked from the entire country. The quota for the eastern district, with headquarters in New York, was greater than for the central district, but the latter district has kept ahead of it practically throughout the campaign.

May Reach $20,000,000.

Mr. Couper stated that if the central department is given a pro rata share of the contribution of $3,500,000 by the Rockefeller foundation, conditional upon the raising of $35,000,000, which has been done, the central district would easily reach $20,000,000. Its raised quota was $12,500,000.

It was during the report of the team for the Burlington railway suburbs that the $3,000,000 mark was reached. La Grange and Riverside brought the total almost there. Berwyn's subscription of $2,245 sent the fund "over the top" with a cheer. Nearly every one had been keeping a total as the reports were read, and the cheering started even before the chairman announced that the goal was reached.

$252,494 In Last Day.

The last day of the campaign in Chicago brought in a total of $252,494. This was divided as follows: Community teams, $117,023; trade teams $105,464; general subscriptions, $21,290; women's committee, $8,807. More than 50,000 contributors helped to swell the total for the final day of the campaign.

Members of the trade teams were joyful at securing 111,466 contributions for a total of $643,886. They had placed their maximum at the opening of the campaign at 100,000 subscribers and $500,000. Their total for contributors for the last day was 35,847.

Of the district teams, the north shore towns turned in the largest amount of money with a total of $167,000. Following it was the lake shore strip team, and third the South Chicago and West Pullman team.

Another report that was received with more than ordinary applause was that from the employés of railway and express companies. In all 25,715 of them contributed, their total being $39,289.

L. Wilbur Messer, general secretary of the Chicago Y. M. C. A., closed the speaking with a congratulatory talk. The meeting adjourned and the men left the hall singing "America."

MAY EXCEED $35,000,000.

New York, Nov. 19.—The war fund of $35,000,000 with which the Young Men's Christian association will provide care and comfort for the soldiers and sailors of America and her allies has been raised, it was announced here tonight by George W. Perkins, chairman of the finance committee of the war work council.

While final figures will not be available before Wednesday, Mr. Perkins stated that reports from various parts of the country left no doubt that the full amount, and probably more, had been contributed. The campaign was begun a week ago and extended throughout the nation.

"The reports received tonight from every state in the country," a statement issued by A. H. Whitford, director of the campaign, said, "indicate that the campaign is a great success. Many states have announced their intention of raising an amount larger than their allotment. The larger the fund the more efficient and the more extended will be the work as represented by the Red Triangle."

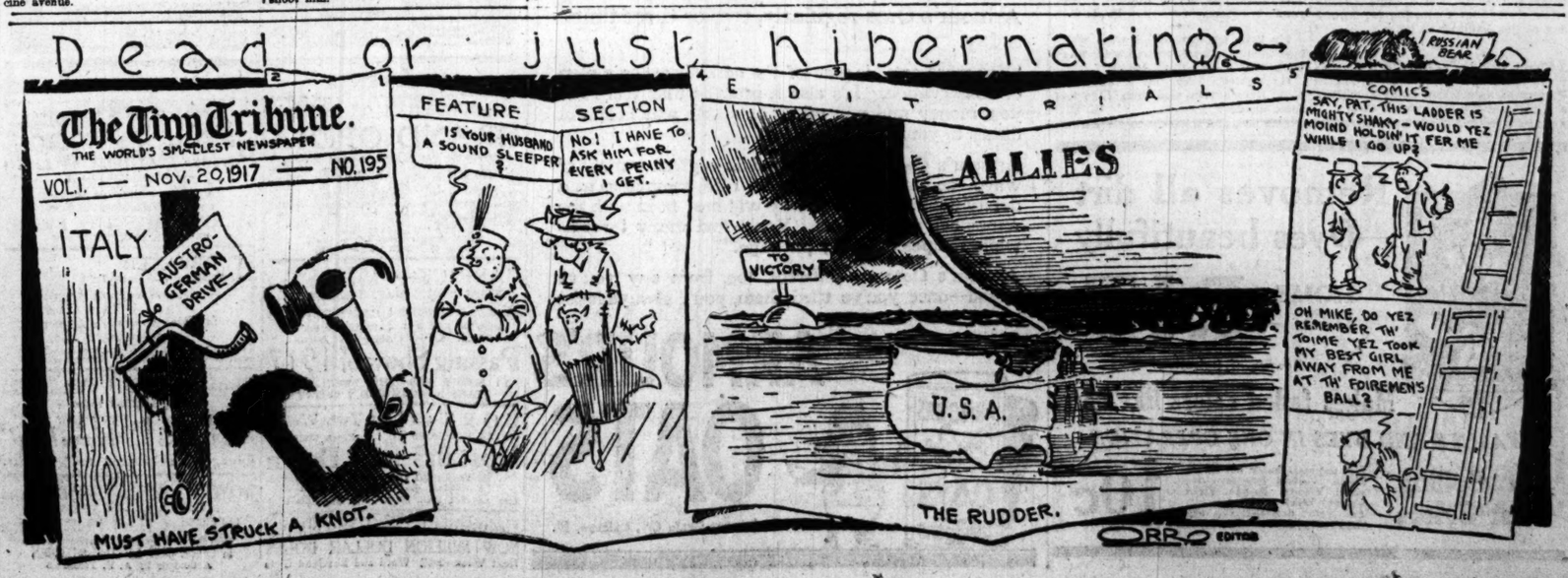

FASHION'S BLUE BOOK

BY CORINNE LOWE.

NEW YORK.—[Special Correspondence.]—No, it is not the caliph speaking out of the Arabian Nights! The lady of the declaiming fingers is a model wearing a wonderful evening coat for the New York Nights. This wrap was designed by an American artiste and shows just how far we may go in our modern clothes with a few suggestions from the orient.

All the charm of the east is suggested in this regal wrap of nasturtium red velvet with its trimming of kolinsky. The narrow bands of this fur are not applied, but set into the material and the result is truly beautiful. It gets away from the hooplike aggressiveness of the overweighted fur garment. It suggests rather than declares. Note, please, the effectiveness of those scroll turns of the kolinsky all about the border and the graceful way in which the wrap is drawn up over the shoulder.

Meanwhile Mary's little lamb is following Mary with all its storied devotion. It does not, however, cause anybody to laugh and cry, for it is now carefully edited. Only the yarn of its little fleece appears in public, but that appears more and more.

Real Love Stories

"The Tribune" will pay $5 for every real love story published. If you know one, submit it, and write no more than 500 words. Address Doris Blake, "The Tribune," Chicago. No manuscripts returned. If you have a perplexing love affair upon which you need the counsel of a friend, write Doris Blake. Send stamped, addressed envelope if you wish personal reply.

Her Candy Man.

Just a year ago I was among the happy throng of unattached maidens. Today I am the fiancée of the best man in the world and it happened in a most romantic way.

I had had my photograph taken and as I have a brother living in a distant city I was to mail him one. I was going shopping one day shortly before Christmas and thought I would mail the picture while down town. In all the hurry and scurry of Christmas shoppers I left my picture on one of the counters of the department store.

A few days after Christmas I received a box of candy by parcel post. There was a letter inside in which the writer stated he had found the picture and had taken an immediate liking to it. He also said it was his greatest wish to meet the original and asked if I would be kind enough to write him and inform him what church I attended, so that he could be properly introduced to me. I wrote him just a postal telling what church and where it was situated. I signed it "The Picture Girl."

A few months later my brother brought a friend home from church, whom he had not seen since they left high school. He stayed to dinner. After dinner he was showing us some pictures of his western home, where he had settled down as a mechanical engineer, and in passing them along he slipped me the card that I had written to my candy man, as I had become accustomed to call him.

Not until after we were engaged did we tell the folks our little romance.

C. Y.

Do You?

"Dear Miss Blake: Would you please tell me what it means when a stamp is placed at right angles on the upper right hand corner of the envelope?

"VIOLET O'DELL."

"Do you love me?" is the answer to your stamp language query.

Tribune Cook Book

All recipes have been scientifically tested by Miss Eddington with current market materials and are indorsed by her.

BY JANE EDDINGTON.

Eggplant Imitation of Meat.

Imagination even more than habit makes it difficult for some people to get on without meat. If by will power, some experience, or by study they can revise their imagination they will scarcely miss meat; at any rate, they could go without for days even during the weaning time.

Dishes that somewhat resemble meat do their part in satisfying the tricksy and finicky imagination. Fried eggplant has much the appearance of a cutlet, but nobody recommends deep fat frying today. It is always extravagant to use a food material of the highest worth as mere medium. Eggplant yields 130 calories per pound and the fat near 4,000, all heat and energy making.

But eggplant stewed may be prepared and served so as to resemble a meat stew or some more solid appearing dish. Plain baked eggplant also resembles meat somewhat. Since eggplant is over 92 per cent water, but a tiny bit should be added in cooking it like a stew. Some cooks drop the cut up eggplant into boiling and seasoned water.

To prepare, wash, peel, slice, and cut the eggplant into small cubes. If the water it is to be cooked in is to be seasoned or other vegetables are to be cooked with the eggplant these should be put on to cook for ten minutes at least before the latter is added. To season merely cook a slice of onion and some bits of celery in the water lightly salted for ten minutes. If onion and carrot and green pepper are to be cooked with the eggplant put them on in a half cup of water in a covered kettle and cook ten minutes before adding the eggplant.

Carrots cooked separately in a little water, fat, and a teaspoon of sugar make a pretty garnish for eggplant stewed plain. In addition a garnishing sauce made of one onion cut fine, one tomato, and one chopped green pepper and cooked together without water and finished with a bit of butter may be used.

If too much water has been added so that when the eggplant is cooked it is far too wet to look palatable, drain the water off and make a sauce of it by thickening with a tablespoon of flour stirred smooth in a tablespoon of melted butter. Add the vegetable liquid slowly to this and stir constantly until the whole is added and thickened. Before adding the eggplant to this two tablespoons of Worcestershire sauce may be added, and some onion juice. Add the eggplant, cook at least five minutes, and finish with a little more butter.

To make it seem more like a stew serve it over small boiled potatoes, finest if new ones. Or rice may be used. If this is carefully prepared and served with rice this is not unlike a pilaff, which consists of a tiny bit of meat and a great deal of something else, getting the meat flavor besides flavoring the meat to savoriness.

People used to have the wasteful notion that they must draw the water out of eggplant and cucumber by letting them stand with salt for an hour or more. It is in the water of these vegetables that the real life of them is dissolved. They are simply roughage if this is removed, and the service vegetables render as roughage is secondary.

Ill Fitting Shoes, We'll Say, Are Not a Good Investment

BY ANTOINETTE DONNELLY.

B. L. C.: CHEAP, ILL FITTING shoes are one of the worst investments that I know of. They may in some cases look well enough, but it is a well made lining that fits, together with real leather, that makes for foot comfort as well as facial beauty. It is a well known fact that no one can appear well and be suffering from aching feet at the same time. So I cannot advise you too strongly to economize on other things rather than buy shoes that are not the best. Then, too, they are really cheapest in the end, because they will outwear three pairs of the other kind.

CLUB NOTES

The following prize winners are announced for the contest at the Art institute under the auspices of the Illinois Federation of Women's clubs. The prizes were given for the best winter bouquets and dish gardens.

FIRST PRIZES.

Mrs. J. M. Carr, Hinsdale Woman's club, $10 offered by president of the Arché club.

Mrs. H. W. Jackson, Glencoe Woman's Literary club, $10 offered by the Tenth district.

Mrs. W. H. Titus, $10 offered by the Arché club art department.

SECOND PRIZES.

Miss Eva Radzinski, Deborah Jr. club, $5 offered by Mrs. J. W. Parker.

Miss M. Barton, Hinsdale Woman's club, $5 offered by Chicago Woman's club.

Mrs. H. M. Boon, Travel club, $5 offered by the Englewood Woman's club.

Mrs. S. Sollitt, Arché club, prize offered by Mrs. M. Boon.

Mrs. R. C. Arnold, Hinsdale Woman's club, $5 prize offered by Mrs. S. Sollitt.

Mrs. A. S. M., Arché art department, $5 prize offered by Mrs. H. J. Hall.

Mrs. S. Banning, Hinsdale, $5 prize offered by Lake View Woman's club.

Mrs. O. C. Simonds, Outdoor league, prize offered by art and literary department of the Chicago Woman's club.

The Chicago South Side club will hold an all day session today.

The New Hampshire Colony and Illini Village of the Illinois Colony clubs announces a meeting for Thursday at the Auditorium hotel.

There will be a meeting of the board of directors of the Woman's Protective association at 12:30 o'clock on Friday at the Brownleigh club.

Bright Sayings of the Children

"The Tribune" will pay $1 for each childish saying printed. The only condition is the story told must never have been printed in any magazine or paper. Write on one side of the paper only. It is not possible to acknowledge or return unavailable contributions. Address bright sayings to Aunty Boo, "Tribune," Chicago.

Gertrude strutted about like a peacock with her aunt's hat and veil on. Billy, her cousin, poked fun at her. "O, take off the veil, they're only for ladies," he said. Gertrude lost no time in saying: "Well, I'm the beginning of a lady, ain't I?" R. W.

Betty always hated the early to bed rule. This evening her grandmother was hurriedly putting her to bed. When she finished tucking her in, instead of the "great big kiss" she asked for, Betty indignantly looked up, and giving her a cold kiss said: "I love mids' everybody, but it's a wonder I love you." H. A. C.

My little nephew and I were walking down the street, when I said: "Are we having a good time, Junior?"

He replied: "No, but I think we could have a very nice time if we had some candy." L. B.

Removes all dirt —Dyes beautifully

HOME DYE **RIT**

Beware of Imitations

Makes faded colors like new

WASHES AND DYES IN ONE OPERATION

No Boiling Fast Colors

Will not stain hands nor injure fabric. Perfect Dye for Lingerie, Waists, Dresses, light weight Wool Sweaters, etc. Ask your dealer—Never say "Dye"—say RIT.

10c

ELSIE FERGUSON

Most Appealingly Beautiful as Jennie Cushing.

WHITE PHOTO

ASK ME! ASK ME!

TOTAL ABSTAINER: No, my dear, real liquor is rarely used in pictures.

GEORGE: She gulped! Yes, George, I wrote that poem. Shoot! she said.

H. S.: Linda A. Griffith is the name of D. W. Griffith's wife.

Chinese Art Show Opens at Institute; Eminent Men Here

The Art institute announces the following exhibitions and lectures of interest to lovers of Chinese art, the exhibitions to continue until Dec. 8.

EXHIBITS.

Early Chinese paintings, loaned by Charles L. Freer of Detroit, gallery 27.

Early Chinese pottery, from the collection of Dikran G. Kelekian, gallery 25.

Chinese robes, from the collection of Kihei Hattori, gallery A, Gunsaulus hall.

LECTURES.

"The Ideal of the Chinese Painter," by S. Ma, on Nov. 22 at 3:30 p. m., in the galleries.

"Fundamental Principles in Chinese Painting," by Dr. Oswald Siren, Nov. 26, 3:30 p. m. in Fullerton hall.

"Religion with Reference to Chinese Painting," by Dr. Oswald Siren, Nov. 28, 3:30 p. m. in Fullerton hall.

The exhibition of sixty-five paintings from the collection of Mr. Freer is said to be one of the most important exhibitions ever held in China or out, and one of the most important art events in America since the Whistler memorial exhibition in Boston, ranking in importance with the Rembrandt exhibition at the Hudson-Felton celebration in New York.

Among the scholars who have arrived in Chicago for the study of this exhibition are Mr. Bosch-Reitz, curator of art of the far east at the Metropolitan museum in New York; Hamilton Bell, the critic; Dr. John C. Ferguson, counsellor of state to the Chinese government; and Mr. Ma Soo, professor of history at Nan Yang college at Shanghai, at one time secretary to President Sun Yat Sen, the first president of the Chinese republic.

Mr. Freer has announced his intention of visiting Chicago before the close of the exhibition and Dr. Oswald Siren, who is an eminent Scandinavian critic, will be in the city during a part of the period.

Many other scholars and critics are planning to visit Chicago during the coming three weeks, to avail themselves of this opportunity to see a collection never before placed on public view, and which will probably not be seen again publicly until the completion of the museum being built by Mr. Freer as a gift to the national government at Washington.

Would Mrs. Watts Like to See Der Major? Yes—Once

"THE RISE OF JENNIE CUSHING."

Produced by Artcraft.
Directed by Maurice Tourneur.
Presented at the Ziegfeld.
THE CAST.

Jennie Cushing	Elsie Ferguson
Donelson Meigs	Elliot Dexter
Marie	Fania Marinoff
Mr. Harrish	Frank Goldsmith
Edith Gerrard	Sallie Delatorre
Granny	Mae Bates
Mrs. Meigs	Edith McAlpin
Aunt Carrie	Isabel Vernon
Mrs. Doane	Blanche Craig
Mr. Doane	James Cogan
Mrs. Gerrard	Marie Burke

By Mae Tinée.

It is with one of those sinking feelings we read about in fiction, but which, nevertheless, do exist, that I approach a review which should by rights be enthusastic, but must be, perforce, merely perfunctory for the one good and sufficient reason that—Mr. Funkhouser has been funkerizing again!

There have been times when I have felt sorry for Mr. Funkhouser, so put upon and abused has he seemed to be, but when I come across an instance of undiscriminating "cutting," such as has been done in the case of "Jennie Cushing," I'm with all them as is against him!

Ah, what a proper person our censor is! And how carefully he would protect us! Why, just think—the Jennie Cushing of the story lives for several months in France with an artist who wished to marry her, but whom she would not wed because she realized that such a marriage would separate him from his people. She loves him, but she wishes to leave the way free to leave him when she thinks the time shall have come for her to best prove her love by so doing.

Maj. Funkhouser, shuddering, has decreed that neither scene nor subtitle shall show they were not married. Having thus, satisfactorily to himself, botched the story, he issues an order that, when the artist seeks the girl again, he shall approach, speaking thusly:

"Does Mrs. Jennie Meigs live here?"

"So," says the major, "the people will think they were married, but that she just left him."

Bless his heart! (He's simply ALL heart—der major!)

The book of the same name, by Mary Watts, is an absorbingly interesting one, chronicling, as it does, the rise from the gutter of a girl with an innate love for and appreciation of the beautiful. The episode referred to above is not a sordid one, as might be surmised. Perhaps Jennie's reasoning is wrong.

Be that as it may, her attitude is one of the sweetest and most unselfish devotion. Her one idea is to be a helpmeet to the man who, realize this, too, always wished to make her his wife. When she leaves him, it is for no one else. She erects a home for little children, where, by taking them in time, she figures she can save them from entering the reformatories, one of which was her "alma mater."

The picture is beautifully done. Elsie Ferguson continues to prove that both she and the cinema did well when she decided to follow the silent drama. Admirers of Elliot Dexter will like him. He is manly and pleasing as the artist lover. The supporting cast is a good one.

But those witnessing "The Rise of Jennie Cushing," shown in those houses kaiserized by Funkhouser, will behold a choppy and depleted picture. The pity of it!

LOOP FEATURE FILMS

ALCAZAR, 69 W. Madison—"Please Help Emily," with Ann Murdock.

BANDBOX, Madison, near La Salle—"Who Shall Take My Life?" with Thomas Santschi.

BIJOU DREAM, 114 South State—"Her Hour of Temptation," with Kitty Gordon.

BOSTON, Clark, near Washington—"All for a Husband," with Virginia Pearson.

CASTLE, State, near Madison—"The Little Princess," with Mary Pickford.

CHICAGO, State, near Harrison—"Back Stage," with Billy West; vaudeville.

GEM, 450 South State—"Jim Grigg's Decision," with William S. Hart; vaudeville.

LYRIC, State, near Jackson—"The Mormon Maid," with Mae Murray.

ORPHEUM, State, near Monroe—"Within the Law," with Alice Joyce.

PASTIME, 66 West Madison—"Full of Life," with Belle Bennett.

ROSE, 63 West Madison—"The Clever Miss Carfax," with Julian Eltinge.

STAR, 68 West Madison—"The Marriage Bond," with Nan Goodwin.

U. S. MUSIC HALL, State, near Harrison—"The Soul Herder," with Harry Carey.

WORLD, 61 West Randolph—"Darkest Russia," with Alice Brady.

ZIEGFELD, Michigan, near Seventh—"The Rise of Jennie Cushing," with Elsie Ferguson.

WOMEN IN WARTIME

MISS ESTELLE WINWOOD
WHITE PHOTO

Nat C. Goodwin and Arnold Daly will hold an auction sale of seats for the Italian Red Cross ambulance corps benefit at 2:30 this afternoon in the Grand opera house. Mr. Goodwin will be the announcer. Otis Skinner will sell a box to the highest bidder. Miss Estelle Winwood, leading woman of "Why Marry?" will donate two seats to the benefit of the woman who makes the most progress in her knitting during the auction.

Blanche Ring, William Gillette, Edmund Breese, Joseph Santley, Ernest Lawford, Jack Hazzard, George MacFarlane, Mary Nash, and Ruth Chatterton have promised to be on hand.

The benefit will be held next Tuesday, Nov. 27.

Scalloped camouflage is the latest conservation dish to be presented to the conservation department of the woman's committee. It was evolved by Mrs. E. J. Dunne and Mrs. W. B. Rix and will be the "pièce de resistance" at a corn dinner to be given Dec. 5 (wheatless day) at the Methodist church at Greenleaf avenue and Ashland boulevard. The camouflage consists of corn, tunafish, and a corn breakfast food and is said to be delicious.

There will be speakers from the Council of National Defense, and British and American buglers will add to the festivity. The dinner is to be given under the auspices of the conservation department and the Rogers Park Home Missionary society.

A free dressmaking shop to serve the needs of various charities in Chicago has been opened by Mrs. E. L. Ellsworth, president of the Washington Park Business Woman's association, and Mrs. Maud Summy, who has offered her residence at 6120 Stony Island avenue as a workroom.

The Chicago branch of the Needlework Guild of America will hold its annual meeting Wednesday morning in 404 Karpen building.

The new naval auxiliary of the Red Cross (formerly women's section of the Navy League) has installed an electric cutting machine that is doing wonders in the way of supplying comfort kits.

Miss Agnes Foreman of the speakers' bureau, woman's committee, returned yesterday from Camp Logan, where she has been visiting her brother, Col. Milton J. Foreman.

"The climate of Houston is better, of course, than it is at some of the posts," Miss Foreman said, "but I can't emphasize too strongly the need for knitting. Even in Houston it gets quite cold in the early morning."

It was announced by the Red Cross yesterday that Mrs. Geo. A. McKinlock had left for a week's visit to Washington and New York for the purpose of studying new features of the canteen service in the eastern cities. A recruit to Mrs. McKinlock's local canteen workers is Mrs. Morris L. Johnston.

Miss Cornelia Conger, one of the most expert of the Red Cross knitting women, offers the following suggestions for making the newest sweaters and socks:

"In making one of the new heavy sweaters, bind off the last four stitches on each side, then knit plain last six stitches all round arm hole. At corresponding point on back add on four stitches in each side and continue back like front. This will save at least one and one-half hours of work to a rapid knitter, make a better sweater and save an appreciable amount of yarn. The boys are crazy about bright stripes in the socks, but unless women will take the trouble to boil the bright colored yarn in salted water for a few minutes before it is knit the Red Cross department of comforts and knitting will have to give up the striped socks because the color will run."

Transparent service flags bearing the Red Cross emblem as well as the stars of army or navy service will be placed in the windows of Chicago residences before long as a feature of the Red Cross Christmas membership drive.

A flower sale is to be held Friday at the Art institute by a committee of 100 women headed by Mrs. John J. Mitchell, proceeds going to the war fund of the Y. M. C. A.

A temporary organization to administer relief to war victims in Italy has been organized in Rome by the American Red Cross. Carl Taylor is general manager, Edward Eyre Hunt head of civilian relief, and Dr. Alexander Lambert will investigate and report on military hospitals and sanitary conditions.

Mrs. J. N. Hobbs, chairman of Red Cross auxiliary No. 281, a band of workers recruited under the banner of the Chicago Society of Ohio Women, asks for volunteers to assist in their new shop which opened yesterday at 902 Karpen building.

The Louisiana way of making Molasses Bran Bread

Brer Rabbit Molasses Bran Bread

Dissolve two teaspoons soda in one cup *Brer Rabbit* Molasses. Add three cups sour milk, and then three cups whole wheat flour, and three cups bran. Now add one cup seeded raisins. Bake in moulds, your favorite shapes, one hour, slow oven.

Almost every housewife has a different way of making molasses bran bread. This recipe is the way it's made down South.

You will find this recipe delicious. Bran Bread is universally recommended by physicians for people who have weak stomachs—it also works as a laxative.

But whether you have a recipe of your own or you're going to treat the family tonight on this one—use *Brer Rabbit* real New Orleans Molasses.

No longer are you compelled to send South to get original *Brer Rabbit* Molasses. Almost any first-class grocer—*your own*—can supply you; in small, medium and large sizes.

But remember, molasses offered from barrels is *not Brer Rabbit*. Barrel molasses, as a rule, is unsanitary—hence the reason back of packing *Brer Rabbit* in clean, sealed air-tight cans.

"Write *today* for new Brer Rabbit Recipe Book, Free."

PENICK & FORD, LTD. New Orleans, La.
The World's Largest Canners of Molasses

Brer Rabbit Brand Molasses

REAL NEW ORLEANS Molasses from NEW ORLEANS

YOU'LL help Hoover and the administration as well as yourself by eating Armour's Oats regularly, two or three times a day.

"Eat more oats" is part of the administration's plan of conservation. It's also a practice that will save you money and add many palatable and healthful dishes to your meals.

Armour's Oats can be served in a great variety of ways—sometimes as the main dish, sometimes as a dainty tidbit, whichever way will best fit in with the remainder of the meal. You'll find many "worthwhile recipes on every package."

Armour's Oats are different, too, from any you've tasted—once you've tried them, you'll always insist upon

ARMOUR'S OATS

Armour Grain Co., Chicago, Ill.

Little grains of dandruff mean good-by to Hair

Dandruff is more than a nuisance. Its sickly scale condition, by literally smothers the life out of the hair roots and eventually brings baldness. Wildroot is guaranteed by chemists to dandruff and remove it—or money back. It cleanses, softens and cools the scalp and stimulates the hair to normal healthy growth.

"For sale at all good drug stores, barbers and ladies' hair dressing parlors, under our money-back guarantee."

WILDROOT CHEMICAL CO.
Buffalo, N. Y.

Wildroot Shampoo Soap, when used in connection with Wildroot, will hasten the treatment.

WILDROOT
THE GUARANTEED HAIR TONIC

BUY - USE - ENJOY
Welsbach GAS MANTLES
Upright or Inverted
Best for LIGHT-STRENGTH-ECONOMY
"REFLEX" BRAND
18¢ two for 35¢
"No 4 WELSBACH"
13¢ two for 25¢

AMUSEMENTS

YOUR COUNTRY
—Not the Theater or the Show—Only the War-Tax. If You Cut Out Shows Because of the Tax, You Lose a Lot of Fun, and Will, When More Money Is Needed, How to Make Up the Tax on Something Else. So, Keep on Going to the Theater—Especially to the
PRINCESS
—Where the Show Is So Good Just Now It's the
Man Who Came Back
with
MARY NASH
Popular Matinee Thursday. Thanksgiving Seats Ready.

Orchestra Hall Foyer THIS THURSDAY After 2:15
WESSELS & VOEGELI Present
HAROLD HENRY
IN PIANO RECITAL — TICKETS $1.50 & $1
ORCHESTRA HALL NEXT SUNDAY Afternoon at 4:15
Wessels & Voegeli announce Return Engagement
BY PRIVATE PEAT
1st Canadian Contingent
A WAR LECTURE—Told in the Language of a Soldier—A Private in the Ranks
POPULAR PRICES: 50c, $1.00, $1.50

PALACE— GREATER VAUDEVILLE
EMMA CARUS and LARRY COMER | GLADYS HANSON and FRITZ BRUCH & BOYS
BONITA & AL SHAYNE | LEW HEARN THREE QUILLOS
APDALE'S ZOOLOGICAL CIRCUS
MRS. THOMAS WHIFFEN
NIGHTS 17-25-35-50c | MATS. 17-25-50c, EX. | Midnight 75c DAILY SAT. & SUN.

MAJESTIC | SUPREME VAUDEVILLE
EVELYN NESBIT
and BOBBY O'NEILL in "A Rosebud Party"
JACK DONAHUE & ALICE M. STEWART
MARIA LO & COMPANY
MARION VADIE and OTA GYGI
HORACE WRIGHT & RENE DIETRICH
HUFFORD & CHAIN—TYLER & ST. CLAIR
"THE HEADLINERS"
with HENRY B. TOOMER & CO.
NIGHTS 15-25-50-75c | MATS. 15-25-50c, EX. | Midnight DAILY SAT. & SUN.

Strand Theater WABASH AVE. AND 7th ST. Tel. Harr. 4500
Opera in English. Best Money's worth in town
ALL THIS WEEK—Including SUN. NIGHT
Offenbach's Delightful Opera-Comique
TALES of HOFFMANN
Seats at Box Office & Starck Piano Co., 828 S. Wabash
Nights 50c, 75c, $1. Wed.-Sat. Mats. 25c, 50c, 75c
NEXT WEEK Maritana Spcl. Mat. Thanksgiving SEATS NOW

PLAYHOUSE Every Eve. Inc. Sun. Mats. Wed. & Sat.
SEVENTEEN
"Is Delightful Stuff." Says R. L. Stuart Walker's Fine Company
SPEC. POP. PRICE MAT. THURS., Nov. 29
THE BIRTHDAY OF THE INFANTA
"STINGY." "THE VERY NAKED BOY."
"THE GODS OF THE MOUNTAIN."

COHAN'S GRAND | POP. MAT. TOMORROW
WHY MARRY? With NAT GOODWIN, ARNOLD DALY, EDMUND BREESE, ESTELLE WINWOOD, ERNEST LAWFORD
THE TALK OF THE TOWN

ILLINOIS Telephone Harr. 8800 | Wed. Mat. $1.50 Best Seats
Last 2 Weeks—Extra Thanksgiving Mat.
Klaw & Erlanger's Musical Comedy Triumph
Miss Springtime
Tonight 8:15. Mats. Wed., Sat. & Thanksgiving

OLYMPIC | EVES. & SAT. MATS. BEST SEATS $2.00 | POP. MAT. WED.—BEST SEATS $1.50
OLIVER MOROSCO Presents
BLANCHE RING
In His Whirlwind Musical Comedy Success
WHAT NEXT?
WITH A TYPICAL MOROSCO CAST

LA SALLE THEATRE | MAIN 3500
POP. MAT. THURSDAY
SMARTEST OF MUSICAL COMEDIES
"OH BOY"
JOSEPH SANTLEY

JONES, LINICK & SCHAEFER'S
McVICKER'S | CONTINUOUS VAUDEVILLE
11 A. M. to 11 P. M. | COME ANY TIME
Bachelor Dinner | Beauty Duo
Big Musical Comedy | Skin Boy
AND OTHER BIG HEADLINERS

JONES, LINICK & SCHAEFER'S
RIALTO | CONTINUOUS VAUDEVILLE
11 A. M. to 11 P. M. | COME ANY TIME
Female Clerks | 5 Violin Beauties
Maidie De Long | Fay's Jazz Band
AND OTHER BIG ACTS

IMPERIAL Mats. Sun., Tues., Thurs., Sat. | THE ORIGINAL
THURSTON
NEXT—"MUTT & JEFF IN MEXICO"

Arena Ice Skating
Broadway and Thorndale. ADMISSION

AMUSEMENTS

AUDITORIUM THEATRE
GRAND OPERA
CLEOFONTE CAMPANINI, General Director.
Tonight, "LA BOHEME"; Rates, Crimi, Marguerat, Campanini; Wed., "DINORAH"; Thurs., "BOHEME" (No Fri. Perf.); Sat. Mat., "FAUST"; Night, "CARMEN"; Sun. at 8, "RIGOLETTO"; Sunday Night Concert, Melba (farewell) and Dambois. 75c to $2.50; Mon., "MANON"; Tues., to be announced later. PRICES: 75c to $5.00 except Sat. Night, Popular Prices 50c to $2.50. Mason & Hamlin Official Piano.

GARRICK— NIGHTLY At 8 SHARP
FIRST "POP." MAT. TOMORROW
World's Greatest Entertainment
MESSRS. LEE & J. J. SHUBERT Present
Winter Garden's Gorgeous Revue
Passing Show of 1917
10 SHOWS FOR THE PRICE OF 1
STARS ENOUGH FOR 7 SHOWS

CORT— Last Two Weeks
OLIVER MOROSCO'S | Phone Central 19
Upstairs and Down
By FREDERIC and FANNY HATTON
A GREAT LAUGHING SUCCESS
Evs. and Sat. Mat., 50c-$2—Wed. Mat., 50c-$1.50

Columbia | AFT. EVE. | Burlesque
NOW | MILLION DOLLAR DOLLS
Next Week—Solly Ward and Roseland Girls

AMUSEMENTS

JONES, LINICK & SCHAEFER'S
COLONIAL Mat. Tomorrow Best Seats 1.00
(LAST 5 DAYS) A. H. WOODS Continues
Parlor, Bedroom and Bath
with FLORENCE MOORE
BEGINNING SUNDAY NIGHT
KLAW & ERLANGER PRESENT
'HERE COMES THE BRIDE'
SEATS ON SALE THURSDAY

STUDEBAKER
Mat. Tomorrow. Tonight 8:20
Arthur Hopkins presents
William Gillette
in Clare Kummer's Comedy
A Successful Calamity
"Most brilliant comedy performance of the year."—Ashton Stevens, Examiner. Reserved seats 50-2.50

BLACKSTONE | Phone Harr. 8800 —SEATS WED.—
—NEXT MONDAY NIGHT—
GEORGE ARLISS | IN A NEW PLAY "*Hamilton*"
Engagement Limited to 3 Weeks.

POWERS Telephone Harr. 8800 | Evs. at 8:20 Mat. Tomor. 2:20
HENRY MILLER Presents
RUTH CHATTERTON
with BRUCE McRAE and original cast
in COME OUT OF THE KITCHEN
A Comedy by A. E. THOMAS

tle grains of
ndruff mean
ood-by to
Hair

Dandruff is more than a filthy, unsightly scalp condition. It literally smothers the life out of the hair roots and eventually brings baldness. Wildroot is guaranteed to clean up dandruff and remove it—but it does more; it cleanses, softens and loosens the scalp and stimulates the hair to normal healthy growth.

"For sale at all good drug stores, barbers and ladies' hair-dressing parlors, under our money-back guarantee."

WILDROOT CHEMICAL CO.
Buffalo, N. Y.

Wildroot Shampoo Soap, when used in connection with Wildroot, will hasten the treatment.

ILDROOT
HE GUARANTEED HAIR TONIC

BUY - USE - ENJOY
Welsbach
GAS MANTLES
Upright or Inverted
Best for LIGHT-STRENGTH-ECONOMY
"REFLEX"
BRAND
18¢ two for 35¢
"No 4 WELSBACH"
13¢ two for 25¢

AMUSEMENTS

OUR COUNTRY
ot the Theater or the Show—Gets the Tax. If You Cut Out Shows Because the Tax, You Lose a Lot of Fun, and When More Money Is Needed, to Make Up the Tax on Something Else Keep on Going to the Theater—Equally to the
NCESS
here the Show Is So Good Just Now the
an Who Came Back
with
RY NASH
opular Matinee Thursday. Thanksgiving Seats Ready.

chestra. THIS THURSDAY After'n
l Foyer WESSELS & VOEGELI Present at 2:30
HAROLD HENRY
PIANO RECITAL — TICKETS $1.50 & $1
CHESTRA NEXT SUNDAY Afternoon
HALL. ssels & Voegeli announce Return Engagement
BY
PRIVATE PEAT
Canadian Contingent
WAR LECTURE—Told in the Language of a Soldier—A Private in the Ranks
OPULAR PRICES: 50c, $1.00, $1.50

ALACE— GREATER VAUDEVILLE
MMA | GLADYS
ARUS | HANSON
LARRY COMER | FRITZ BRUCH & SISTER
BONITA & LEW HEARN
AL SHAYNE | THREE OUILLOS
APDALE'S ZOOLOGICAL CIRCUS
RS. THOMAS WHIFFEN
GHTS | MATS. 17-25-50c. EX. | Majestic
5-53-75c | DAILY SAT. & SUN. | 7200

AJESTIC SUPREME VAUDEVILLE
EVELYN NESBIT
BOBBY O'NEILL in "A Roseland Fulfae"
ACK DONAHUE & ALICE M. STEWART
MARIA LO & COMPANY
MARION VADIE and OTA GYGI
HORACE WRIGHT & RENE DIETRICH
UTFORD & CHAIN—TYLER & ST. CLAIR
"THE HEADLINERS"
With HENRY B. TOOMER & CO.
IGHTS | MATS. | 15-25-50c. EX. | Tel. Ont.
25-50-75c | DAILY SAT. & SUN. | 6400

trand Theater WABASH AVE. AND 7th ST. Tel. Harr. 494
era in English. Best Money's worth in town
LL THIS WEEK—Including SUN. NIGHT
Offenbach's Delightful Opera-Comique
ALES of HOFFMANN
ats at Box Office & Starck Piano Co., 210 S. Wabash
hts 50c, 75c, $1. Wed.-Sat. Mats. 25c, 50c.
EXT Spcl. Mat. Thanksgiving
EEK Maritana SEATS NOW

PLAYHOUSE Every Eve., Inc. Sun. Mats. Wed. & Sat.
SEVENTEEN
"Is Delightful Stuff" Says B. L. T.
Stuart Walker's Fine Company
SPEC. POP. PRICE MAT. THURS., Nov. 22
THE BIRTHDAY OF THE INFANTA
"STUPID" "THE VERY NAKED BOY."
"THE GODS OF THE MOUNTAIN."

COHAN'S GRAND | POP. MAT. TOMORROW
WHY MARRY? With NAT GOODWIN ARNOLD DALY EDMUND BREESE ESTELLE WINWOOD ERNEST LAWFORD
THE TALK OF THE TOWN

ILLINOIS Telephone Harr. 8800 | Wed. Mat. $1.50 | Best Seats
Last 2 Weeks—Extra Thanksgiving Mat.
Klaw & Erlanger's Musical Comedy Triumph
Miss Springtime
Tonight 8:15. Mats. Wed., Sat. & Thanksgiving

OLYMPIC EVES. & SAT. MATINEE at 2:30
POP. MAT. WED.—BEST SEATS $1.00
OLIVER MOROSCO Presents
BLANCHE RING
In His Whirlwind Musical Comedy Success
WHAT NEXT?
WITH A TYPICAL MOROSCO CAST

LA SALLE TELEPHONE MAIN 929
POP. MAT. THURSDAY
SMARTEST OF MUSICAL COMEDIES
"OH BOY"
JOSEPH SANTLEY

JONES, LINICK & SCHAEFER'S
McVICKER'S | CONTINUOUS VAUDEVILLE
11 A. M. to 11 P. M. | COME ANY TIME
Bachelor Dinner | Beauty's Only
Big Musical Comedy | Skin Deep
AND OTHER BIG HEADLINERS

JONES, LINICK & SCHAEFER'S
RIALTO | CONTINUOUS VAUDEVILLE
11 A. M. to 11 P. M. | COME ANY TIME
Female Clerks | 5 Violin Beauties
Maidie De Long | Fay's Jazz Band
—AND OTHER BIG ACTS—

IMPERIAL Mats. Sun., Tues., Thurs., Sat.—15c 25c 50c
THURSTON ALL MAGICIAN
NEXT—"MUTT & JEFF DIVORCED"

Arena Ice Skating
Broadway and Thorndale. ADMISSION 50c

Society and Entertainments

Flying Fighters' Waistcoats Out of Castoff Gloves

BY CINDERELLA.

Mrs. L. Hamilton McCormick is giving her ballroom at 631 Rush street, and is chairman for a bridge game to take place there on Nov. 27, in the afternoon, for the American fund for French wounded.

The other members of the committee are Mrs. Henry Robbins, Mrs. Henry N. Tuttle, Mrs. Henry Chapin, Mrs. William Clark, Mrs. Keith Spalding, and Mrs. Ben Carpenter.

The tables will be, not the conventional $10 a top, but $5 instead, and a very large, smart, and interesting attendance is already assured. The money goes to buy aviators', waistcoats, of which the most marvelous specimens are made at 60 East Washington street, third floor.

All are made out of kid gloves that have seen better days. Remember that all you who have not yet taken in to the French wounded shop. The waistcoats are the best looking things! Nobody'd ever suspect that they were made of leftovers.

The kid is all dyed gray or khaki, beautifully wadded and stitched, and made into a most warm and shapely garment. Some great girl in New York invented the process, and while the actual cost is low, it takes time and labor to make one, so that they retail for the American aviators in France at 60 East Washington street at $3 apiece, and are bargains at that.

For these the beau monde will bridge at Mrs. McCormick's two days before Thanksgiving.

* *

Apropos of bridge, here is a little story with the nicest ending! During the last Liberty loan drive one of the four minute women orators was dispatched to the ballroom of a fashionable hotel, where several hundred women were assembled, presumably for an eating and talk festa. On arriving the speaker saw such a sea of satins and furs and diamonds and undulations of wilfedness, all playing cards, that her heart sank. The luncheon had cost $2.50 a plate, and there were numerous ornate and expensive prizes exhibited on the platform.

It all looked rather hopeless to the speaker. But one of the women in charge told her to go right on and "talk to the ladies while they are playing. They will hear."

Suddenly a wave of indignation seized the oratorical one. She took the platform and launched forth on what she thought of women who could be so behind the spirit of the times.

Never was a card party so badly treated. If you can't play well with your own friends chattering at the next table just figure to yourself what it would be like with a black eyed woman in a tailor suit berating you fiercely for being selfish, unpatriotic, self-indulgent, idle and all the rest.

Hand after hand was laid down, finally chairs were pushed back, and before the Liberty bond saleswoman had finished her speech the card players were massed round her and clamoring to buy the bonds of Liberty.

It was a very great afternoon and bore the best results. These same women have just formed a Red Cross unit for surgical dressings and are hard at it taking the courses which end with the precious bonnet and others which wind up with the diploma.

* *

The Canadians seem to think of so many good things for their fighting men! Just fancy sending two tons of real maple sugar to the front for Christmas. It only costs $250, which sounds very, very cheap, doesn't it?

And the Canadian women are shipping here a delicious Dundee marmalade which they are making for their war fund. It retails at 30 cents or so a pound and the women of Mrs. John Crerar's canteen are taking it on in vast consignments to sell their best friends. It really is good.

* *

Miss Anna Fitziu as Tosca
PHOTO BY MISHKIN, N.Y.

SOCIETY NOTES

The annual charity benefit of the Service club, the members of which are young society girls, will take place this evening at Powers' theater, when the proceeds of the performance, "Come Out of the Kitchen," will go toward the fund of the club.

Mrs. Alan C. Dixon, a recent bride, formerly Miss Janet Miller, is president of the club, and among those who are active in arrangements for the benefit are Miss Leonora Heyne, Miss Anita Blair, Mrs. Oscar Johnson, Miss Dorothy Derby, Miss Edna Dixon, and Miss Carrie Blair Neely.

Mrs. Thomas Jerrold Bryce, daughter of Mr. and Mrs. John McGaw Glenn of Evanston, left yesterday to visit her husband, Ensign Bryce, in New York.

Dr. and Mrs. H. E. Thomas of 3720 Sheridan road left last night for Palm Beach, Fla.

* *

Engagements.

Mr. and Mrs. August H. Lohman of St. Louis, Mo., announce the engagement of their daughter, Estella Luise, to Samuel B. Fleager of Chicago.

Mrs. M. R. Burke of 820 Addison street announces the engagement of her daughter Sara to Frank Dompke, who is now at the Great Lakes Naval Training station.

* *

Indorse City Manager Plan

The Woman's City club yesterday indorsed the plan for a city manager for Chicago and sent a letter to Gov. Lowden urging that the idea be included if he issues a call for a special session.

OBITUARY.

DR. MARY O'BRIEN PORTER of the psychopathic laboratory of the Municipal court, who died on Sunday at her residence, 3134 Jackson boulevard, will be buried today in Mount Carmel. Services will be in Our Lady of Sorrows' church. Dr. Porter was founder of the protectorate of the Catholic Woman's league and a director of the Travelers' Aid society, the Woman's City club, and the Chicago Medical society.

WEDDINGS

Invitations have been issued for the wedding of Miss Dorothy Holmes, daughter of Mrs. Marshall F. Holmes of 240 Normal parkway, and Lieut. Charles W. Fischer, which will take place Thursday evening, Nov. 29, at the residence of the bride's mother.

The wedding of Miss Marjorie Sieh, daughter of Mr. and Mrs. Henry P. Sieh of 7138 Coles avenue, and Delmar Albert Stevens, son of Mr. and Mrs. Thomas A. Stevens of 5420 East View park, will take place this evening in the Hotel La Salle.

The marriage of Miss Clara Barton, daughter of Mrs. Enos M. Barton of 5747 University avenue, to Chester W. Wright of the University of Chicago, will take place on Saturday evening at the residence of the mother of the bride.

* *

Nation Wide Theater Day.

No war tax will be collected on any theater tickets sold on Dec. 7 for the benefit of the Red Cross. The arrangements for the "theater day" are in charge of a committee of theater men under the leadership of A. L. Erlanger. The theater day is to be nation-wide.

* *

Their Golden Wedding Day.

Mr. and Mrs. C. W. Gallmeier of 6126 Emerald avenue, will celebrate the fiftieth anniversary of their marriage tomorrow with a family reunion.

Established 1848.
F. KLEINBERGER GALLERIES INC
ANCIENT PAINTINGS
ANNOUNCE their REMOVAL to
725 FIFTH AVENUE
Between 56th and 57th Streets
NEW YORK CITY
The New Galleries will be open from November 12 to 30 with a
LOAN EXHIBITION of ITALIAN PRIMITIVES
the full gross receipts of which will go to the
American War Relief

ELECTRO SILICON
Is Good For Silver Because It Is GOOD TO SILVER
Cannot Scratch
ELECTRO-SILICON POLISHING CREAM
'Superfluous Hair'
We remove it permanently and painlessly from the face, arms and limbs; we shape eyebrows — no depilatories or electric needle used. References given.
Lucille Francis Method
30 N. Michigan Ave., Chicago
Suite 406
Detroit Cleveland Los Angeles

Culture Club Round Table.

Conditions in India were discussed by Basuedo Bhattachahara, a high caste native of India, before members of the Chicago Culture club at a meeting of the literary round table of the club in the Hotel La Salle yesterday.

MISS FITZIU AS TOSCA

BY FREDERICK DONAGHEY.

"The Wizard of Oz" was so long ago that to tell again of Anna Fitziu's having been in the chorus is, perhaps, wasting space on antiquarians of the theater. She was a pretty girl then, in the terms of that good show; and she was pretty when, last night, she came on as Tosca, although not quite in the terms of opera. What she did in, and to, and with the part assayed as a shrewd, well-observed composite of what most of the other Toscas have done, with Farrar favored in the newcomer's apt mimicry. She aimed for cuteness, and achieved it, after a fashion, by means of pouts, and purrs, and simpers, and goo. She wore, when she first came on, a lovely variant of what is become the trademark attire of Tosca; and I suspect that nobody else who has had the part spent so much for clothes in the second act, too.

But she didn't quite make it: the implication was of the Winter Garden or the Follies, and not of the singer for the patriciate that Sardou designed and Puccini's librettists translated faithfully enough into Italian opera.

When the piece was imported, Emma Eames inexplicably asked for, and got, the part; and the kinds of Tosca since have been as many as the singers who have experimented with it. Those that hang in the memory were in agreement in one item—that the Roman songstress was in clear possession of quality, or "class"; that she was an aristocrat of her calling, and worth the troubles Sardou plotted for her. That was the note which Miss Fitziu did not get. For the rest of it, she did well enough, maybe. The rôle is not a singer's test, with only the "Vissi d'arte" as a sustained aria, and she sang this easily, conventionally, and without much feeling. She overlooked none of the large, obvious points in the scenes with Scarpia, and about all of the fine ones made by Ternina, Garden, and Farrar.

Mr. Baklanoff's Scarpia also was new in Chicago; and it was most of the things Miss Fitziu's Tosca was not, and, incidentally, the best in the American annals of the opera. I know, of course, of the tradition as to Scotti's, which, when he could sing it, was not plausible, and is now, when he can't, a bore. Baklanoff's is a credible, live, human thing, always in the design of the drama, and the music "lies" for him.

You will, if Campanini put on the opera again, be repaid for going if he is the Scarpia and if Crimi is the Mario. The latter was as good in the part last night as he was bad last year, when he sang it with Farrar; and he put beauty and a throb into the aria of the final act, winning a reaction from the crowd which would, had Sturani given in, meant a deserved repetition. I have heard Caruso sing this with far less loveliness and power.

The performance is better than most in the minor parts, in the details, and in the orchestra, which Sturani took with exquisite results through the intermezzo at the start of the final act.

Tonight, Raisa and last week's cast in "Isabeau," for the third time.

Margaret Romaine, who has been to Chicago in musical comedy, will get her first appearance at the Opera Saturday afternoon in "Faust," with Muratore, Baklanoff, and the cast of last Thursday. "Manon," with Génevieve Vix, is moved again—this time to Monday. She has been heard from, by wireless via Havana.

Raisa will probably sing in "The Jewels of the Madonna" next week for the first time anywhere. Crimi, Rimini, and, doubtless, Lazzari will be with her in it; and the four ought to make the best cast the opera has had in Chicago, where it was so popular when new.

Arthur Middleton, owner of the best lyric bass in the United States, and Frank Preisch, who was in "Natoma," are to be in Campanini's production of Hadley's "Azora." The idea is to put together a cast of natives, if possible.

Another item of news is that Vanni Marcoux has cabled that he sails this week.

Reinald Werrenrath gave a recital of songs yesterday afternoon for the Musicians' Club of Women in the Illinois, and did it with his usual facility. His bill involved a novelty in a set of mild facetiæ by Benjamin Crist, called Chinese Mother Goose Rhymes, with a musical origin, Mr. Werrearath explained, in the tribal music of the Chinese.

Miss Kinsolving this morning gives the second of her Blackstone musicals, with two somebodies, Mischa Levitzki and Theo Karle, sharing the schedule, and the Navy Relief society taking the explement between cost and gross. The talent and the cause alike are worth getting up for.

* *

Club Patriotic Rally.

The Woman's Fellowship club will hold a patriotic rally on Friday evening in the Calumet council hall at 6158 Cottage Grove avenue. There will be cards and dancing. Mrs. M. Frank Ryan is chairman of the affair.

SOCIETY AT THE OPERA

It was a festive night again at the opera last evening, with the governor's lady entertaining in a box, with debutantes and officers present, and the boxes filled with society people. Mrs. Lowden had with her in Mrs. George M. Pullman's box Miss Helen Cannon, Mrs. G. L. Fort, Miss Helen Lesure, and Ronald McDonald. Mrs. Lowden was in black velvet and wore her pearls.

With Mr. and Mrs. Thomas W. Hinde were Miss Elizabeth Granger and Miss Sarah Hinde, debutantes; Pierce Anderson and Woodbury Hammond. The young girls wore pretty frocks of blue tulle and Mrs. Hinde was in plum velvet. Another young people's party was that of Miss Betty Hoyt, who was in a box with Miss Dorothy Derby, Mrs. Loring R. Hoover, Harry Crocker, Jerome Brewer, and Alexander H. Revell Jr.

Mr. and Mrs. Arthur Meeker entertained Mr. and Mrs. Morris L. Johnston, Mr. and Mrs. Robert G. McGann, and Commandant Eckenfelder of the French army. Mr. and Mrs. John G. Shedd entertained Mr. and Mrs. James C. Hutchins and Mr. and Mrs. William C. Niblack. In Mr. and Mrs. Samuel Insull's box with them were Mr. and Mrs. Secor Cunningham, Frederick Haskell, and Edward Grant. Mr. and Mrs. Martin A. Ryerson had with them in their box Mr. and Mrs. Ralph M. Pearson and Mr. and Mrs. Paul Shorey.

Mr. and Mrs. C. A. Sharpe, Mr. and Mrs. James Barnard, Frederick Babcock, and Mrs. W. C. Pullman were in a box together. Mr. and Mrs. Cyrus Hall McCormick entertained Mr. and Mrs. Slason Thompson, Miss Caroline Kirkland, and Robert Reid.

Mrs. Joseph Winterbotham Jr., Mrs. John H. Winterbotham, Miss Genevieve Mott, and Miss Mary Waller were together in a box. With Max Pam were Mr. and Mrs. H. B. Hurd, Mr. and Mrs. W. Irving Osborne, and Mrs. Harry Kraus. Mr. and Mrs. Austin Selz had with them Mrs. Gerrit Fort, Miss Louise Fort, and Lieut. and Mrs. Edwin Shelby.

With Mr. and Mrs. Joseph T. Ryerson were Mrs. Edward L. Ryerson, Mrs. Arthur Rush, and Frank Cramer. Mrs. Arthur Ryerson entertained Col. and Mrs. R. S. Chaplin in her box. Others present were Mrs. Ella Wood Dean, Mrs. Russell Tyson, Mrs. Carter H. Harrison and her daughter-in-law, and Miss Marie Rozet.

* *

Mrs. Young Guest of Club.

At the next Friday afternoon tea at the Chicago College club Mrs. Ella Flagg Young will be the guest of the club.

DEATH NOTICES.

BROAUS—Silas Broaus, Nov. 18, at his residence, 5402 Cornell-av. Services at Oakwoods chapel Tuesday, Nov. 20, at 2:30 p. m., private. Zanesville (O.) and Baltimore papers please copy.

CURRIE—Adam Currie, Nov. 19, 1917, at his residence, 7750 S. Loomis-st., beloved husband of Margaret Currie, and father of Mrs. Elsie Jodar. Funeral Wednesday, Nov. 21, 2:30 p. m., from Emerald Avenue Presbyterian church, 67th-st. and Emerald-av. Autos to Mount Greenwood.

DOERING—Christina Berger Doering, taken ill on her 78th birthday, Nov. 6, died Nov. 18 at her residence, 132 S. Humphrey-av., beloved wife of the late Carl L. Doering, mother of Ed., Charles, Frank, Max, and Hans Doering; funeral Thursday, Nov. 22 at 3 p. m. Interment Forest Home cemetery. Automobiles. Member Germania Frauen Verein.

DOERING—Christina Doering, nee Boege, wife of the late Carl L. Doering, beloved mother of Charles, Henry, Max, Frank, and Edward Doering, passed away Sunday, Nov. 18, at her home, 132 South Humphrey-av., Oak Park. Interment, Forest Home, Thursday, Nov. 22, 2 p. m.

FESSENDEN—Elizabeth Bollins Fessenden, beloved mother of Stephen D. Fessenden and Ellen L. Foster, and widow of the late Thomas A. D. Fessenden, aged 83 years 9 months. Funeral Wednesday at 2:30 p. m., at Grace church, Hinsdale, Ill. Boston and Portland, Me., papers please copy.

FINKELSTEIN—Alfred H. Finkelstein, aged 50 years, dearly beloved husband of Flora G., nee Oppenheim, beloved father of Mrs. Samuel T. Cline, Mrs. Charles Horberg, Anna, Libby, Pauline, Ernestine, Howard, Charlotte, and Dorothy. Funeral Wednesday, Nov. 21, 11 a. m., from late residence, 1254 S. Troy-st., to Waldheim. Please omit flowers.

FINKELSTEIN—Sophia Finkelstein, wife of Jacob, 3418 Flournoy-st. Funeral from late residence Tuesday, Nov. 20, at 2 p. m. Members of Bertha Aaron lodge please attend. SYLVIA VEIGLER, Secretary.

FULLER—Thomas H. Fuller, Nov. 17, 1917, at his residence, Homewood, Ill., beloved husband of Charlotte Fuller, father of Frederick and son of Mr. and Mrs. Frederick Fuller. Funeral services Tuesday, 3 p. m., at the Mount Greenwood cemetery chapel.

GILMORE—Abbie R. Gilmore, widow of James A. Gilmore, and mother of Burt J., William S., James A. Jr., and Jesse T. Gilmore, Nov. 19, 1917, at Evanston, Ill. Funeral services Wednesday, at 11:30 a. m., at First Presbyterian church, Plymouth, Ind.

HALLER—John T. Haller, Nov. 18, 1917, aged 60 years and 6 months, beloved husband of Mary Haller [nee Roseke], fond father of Suzanne Haller, brother of Mrs. Elizabeth Schummer and Mrs. Susie Koebbe and the late Christ and William Haller. Funeral from his late residence, 217 E. 18th-st., Wednesday, at 10 a. m., interment at Mount Hope.

HAUSCHILD—Robert Hauschild, 16 mos., beloved son of Beatrice Hauschild, brother of Richard O. Hauschild and the late Lewis A. Hauschild Jr. Funeral from late residence, 3607 N. Oakley-blvd., Tuesday, Nov. 20, 1917, at 2 p. m.

KEOUGH—Officer Daniel Kleason Keough, Nov. 18, fond husband of Ellen, nee Hurley, son of Mary and the late Daniel Keough, father of Helen, brother of Michael G., Patrick, Mrs. Catherine Corbett, Margaret Keough, and the late Timothy G. Keough, native of County Limerick, Ireland. Funeral Wednesday, Nov. 21, from his late residence, 1039 Polk-st., at 9:30 a. m., to Holy Family church, where requiem high mass will be celebrated; autos to Calvary cemetery. Member of St. Patrick's council, K. of C., No. 1742.

DEATH NOTICES.

KINGSLEY—Mrs. Julia A. Kingsley, widow of the late E. P. Kingsley, age 79 years. Funeral Tuesday, Nov. 20, 2:00 p. m., from the residence of her niece, Mrs. Robert Quayle of 333 N. Harvey-av., Oak Park, by autos to Forest Home.

KUBELSKY—Mrs. Emma Kubelsky, wife of Major Kubelsky, Monday at 2:35 p. m., mother of Ben and Florence. Funeral from Northwestern depot at 11:15 a. m., Wednesday, to Waldheim cemetery.

MAXWELL—Mrs. Melissa Matteson Maxwell, aged 61 years, widow of the late George H. Maxwell, at her residence, 420 Seminary-st., Wheaton, Ill. Funeral Wednesday, Nov. 21, 2 p. m. from her late residence.

McCAULEY—John McCauley, Nov. 19, at his residence, 4040 Hirsch-st., beloved son of Mary, nee Clifford, and the late Edward, bother of David and Edward, Mrs. Charles S. Riehl. Funeral Wednesday, 9:30 a. m., Our Lady Help of Christians church, where high mass will be celebrated; autos to Calvary.

MURPHY—Maurice Murphy, suddenly, brother of Elizabeth and James Murphy. Funeral Tuesday from late residence, 7707 S. Peoria-st., at 10 a. m., to St. Leo's church. Interment Mount Olivet.

PORTER—Dr. Mary O'Brien Porter, Nov. 18, beloved wife of Dr. William A. Porter and sister of Catherine Moriarty, Helen, James, and Laurence O'Brien. Funeral Tuesday, Nov. 20, 9 a. m., from late residence, 3134 Jackson-blvd., to Our Lady of Sorrows church, where requiem high mass will be celebrated; autos to Mount Carmel. Member of Married Ladies' solidality. For reservations call Kedzie 2394.

RUHNKE—Peter C. Ruhnke, aged 84 years, at his residence, 1800 Melrose-st., beloved son of Sophe and the late Peter Ruhnke, dearly beloved husband of Severena Ruhnke, father of Gilbert Ruhnke, brother of August, William, Frank, and the late George Ruhnke. Funeral notice later.

RYAN—Ellinor Palmer Ryan, wife of P. J. Ryan, Nov. 17, at Waldorf-Astoria hotel, New York. Funeral Tuesday, Nov. 20, at 2 o'clock, from chapel, 164 N. Michigan-av. Services at 2:15, Unity church, Barry-av.; interment Roschill.

SHAW—Elizabeth M. Shaw. Born Portland Me., May 20, 1831; died Nov. 19, 1917; beloved aunt Thomas C. Shaw, James W. Shaw, Mrs. W. B. Hinckley. Funeral Tuesday, Nov. 20, from residence W. B. Hinckley, 60 S. Garfield-av., Hinsdale, Ill. Burial private.

TATTERSFIELD—John T. Tattersfield, age 58 years. Funeral services Wednesday at 2 p. m. at chapel, 4232 Cottage Grove-av. Interment Fairmont cemetery.

ULLRICH—Officer George Ullrich, beloved husband of Caroline, nee Baumann, fond father of Fred, Mrs. M. Conway, Mrs. F. Phelan, grandfather of Irwin and the late George Phelan, brother of Charles, Henry, and the late John Ullrich. Funeral from late residence, 7159 S. Racine-av., Tuesday, Nov. 20, at 1:30 p. m.; autos to Mount Greenwood. Member of Gen. G. B. McClellan council No. 493, N. U. For arrangements call Calumet 1544.

CEMETERIES.

OAKWOODS CREMATORY — OAKWOODS Cemetery, East 67th-st. and Grand-wood-av. Charge for cremation $30, including use of chapel. Phone Hyde Park 61.

GLEN OAK CEMETERY, 127TH-ST. BLVD.—Single grave, perpetual care, $12. 111 W. Washington Franklin 3811.

UNDERTAKERS.

POSTLEWAIT — GOLDEN RULE PRICES and Golden Rule service; 50 years at one location. 1367 Orden-av. Ph. West 250.

FLORISTS.

TAKE ELEVATOR TO 3D FLOOR; SAVE half on funeral flowers by buying direct; sprays $1.65 and up; wreaths $2.25 and up. OHIO FLORAL CO., 509 S. Wabash, cor. Conress. Harr. 1464.

Where Four-Minute Men Speak Tonight
Hijou Dream—112 S. State St.
Boston—23 N. Clark St.
Casino Hippodrome—403 N. Clark St.
Chateau—3510 Broadway
Broadway—3206 Broadway
De Luxe—1141 Wilson Ave.
Lakeside—4730 Sheridan Road
New Devon—1616 Devon Ave.
Bertha—4717 Lincoln Ave.
Famous—3444 W. Chicago Ave.
Grand—3433 W. North Ave.

MOTION PICTURE DIRECTORY

Where Four-Minute Men Speak Tonight
California—3423 W. 26th St.
Circle—3241 W. 12th St.
Gold—3411 W. 12th St.
Kedzie Annex—3208 W. Madison St.
De Luxe—814 E. 63rd St.
Empress—4230 S. Halsted St.
Englewood—726 W. 63rd St.
Michigan—3441 S. Michigan Ave.
Oakland—3561 Cottage Grove Ave.
Shakespeare—942 E. 43rd St.
Vista—824 E. 47th St.

DOWNTOWN

JONES, LINICK & SCHAEFER'S
Orpheum 8 A. M. TO 12 P. M.
BEGINNING TODAY
"Within the Law"
—WITH—
Alice Joyce
—AND—
Harry Morey
THE PICTURE THE CENSOR SAID WE COULD NOT SEE.
Taken from Edgar Selwyn's Great Stage Success
EXCLUSIVE CHICAGO SHOWING

CONTINENTAL THEATRES
ALFRED HAMBURGER, Director General
ZIEGFELD
624 SOUTH MICHIGAN AVENUE
NOW — Only Theater in the City to See Paramount present
Elsie Ferguson
in "The Rise of Jennie Cushing"
Sunday—"The Silent Man"
With WM. S. HART
Cont. 12:30 to 11 P. M.—25c and 50c

CASTLE | STATE AT MADISON
Only Theater in Chicago Showing
MARY PICKFORD
In Her Newest Artcraft Picture
"The Little Princess"
A Charming Story of Adventure, with the Star at Her Best.

H. C. MOIR'S LOOP THEATRES
ROSE | MADISON and DEARBORN STREETS
—THIS WEEK—
JULIAN ELTINGE
'The Clever Mrs. Carfax'
And "Retreat of the Germans," No. 3.
BOSTON | CLARK AND WASHINGTON
ELSIE FERGUSON
"Barbary Sheep"
SIDNEY DREW—"His Deadly Calm."
ALCAZAR | 69 WEST MADISON
ANN MURDOCK
"PLEASE HELP EMILY"

NORTH SIDE

GERMANIA | 1560 N. Clark—1:30 to 11:30—Last Day
WILLIAM FARNUM—"THE CONQUEROR"

NORTH SIDE

BRYN MAWR
BRYN MAWR, NEAR BROADWAY
At Bryn Mawr "L" Station
Last Times Today. Cont. 2 to 11 P. M.
Marguerite CLARK
In 'BAB'S BURGLAR'
Tomor.—CLARA KIMBALL YOUNG
"MAGDA"

BUCKINGHAM 3319 NORTH CLARK STREET
GEO. WALSH "THIS IS THE LIFE"
Tomor., WM. S. HART—"The Narrow Trail."

ASCHER BROS
LANE COURT Center & Lane Ct.
Matinee & Evening
ROBERT WARWICK
"THE MAD LOVER"
Current Events and a Comedy
ADELPHI | 7070 N. CLARK ST. COR. ESTES AVE.
Matinee and Evening
GAIL KANE
"A GAME OF WITS"
And Chas. Chaplin—"The Adventurer"
—COMING THURSDAY—
EXCLUSIVE ADVANCE SHOWING
ANNETTE KELLERMANN
"A DAUGHTER OF THE GODS"
The following prices will be maintained: Matinee—Adults, 15c Children, 10c. Evening—Adults, 25c; Children, 15c. The above prices include War Tax.

CHATEAU | Broadway & Grace —MAT. & EVE.—
ROBERT WARWICK
"THE MAD LOVER"
—Coming THURSDAY and FRIDAY—
EXCLUSIVE ADVANCE SHOWING
ANNETTE KELLERMANN
"A DAUGHTER OF THE GODS"
The following prices will be maintained: Matinee—Adults, 15c Children, 10c. Evening—Adults, 25c; Children, 15c. The above prices include War Tax.

LAKESIDE | 4730 Sheridan Road —Mat. & Eve.—
ROBERT WARWICK
"THE MAD LOVER"
Coming TOMORROW & THURSDAY
EXCLUSIVE ADVANCE SHOWING
ANNETTE KELLERMANN
"A DAUGHTER OF THE GODS"
The following prices will be maintained: Matinee—Adults, 15c Children, 10c. Evening—Adults, 25c; Children, 15c. The above prices include War Tax.

CALO Clark St. and Balmoral Ave. Matinee and Evening
ROBERT WARWICK
"THE MAD LOVER"
Also Screen News and Bray Cartoon
—Coming FRIDAY and SATURDAY—
EXCLUSIVE ADVANCE SHOWING
ANNETTE KELLERMANN
"A DAUGHTER OF THE GODS"
The following prices will be maintained: Matinee—Adults, 15c Children, 10c. Evening—Adults, 25c; Children, 15c. The above prices include War Tax.

TERMINAL Lawrence & Spaulding Matinee and Evening
The Photoplay Sensation of the Hour
"THE MAN WITHOUT A COUNTRY"
—Coming FRIDAY and SATURDAY—
EXCLUSIVE ADVANCE SHOWING
ANNETTE KELLERMANN
"A DAUGHTER OF THE GODS"
The following prices will be maintained: Matinee—Adults, 15c Children, 10c. Evening—Adults, 25c; Children, 15c. The above prices include War Tax.

MILFORD | Milwaukee-Crawford Matinee & Evening
Paramount Pictures Present
PAULINE FREDERICK
"DOUBLE CROSSED"
Sidney Drew Comic and Pathe Weekly
—Coming THURSDAY and FRIDAY—
EXCLUSIVE ADVANCE SHOWING
ANNETTE KELLERMANN
"A DAUGHTER OF THE GODS"
The following prices will be maintained: Matinee—Adults, 15c Children, 10c. Evening—Adults, 25c; Children, 15c. The above prices include War Tax.

NORTH SIDE

LUBLINER & TRINZ
COVENT GARDEN
2635 N. Clark St. Cont. 2 to 11 P. M.
1,000—Seats—3,000—Last Times Today
Marguerite Clark
"Bab's Burglar"
Universal Screen Magazine and Drew Comedy
Tomorrow—DOROTHY DALTON
"THE PRICE MARK"
Hand's Orchestra—Personal Direction Armin F. Hand.

LUBLINER & TRINZ
KNICKERBOCKER
6219-25 Broadway, near Granville Ave.
Mat. 1:30 P. M.—Continuous to 11 P. M.
—LAST TIMES TODAY—
Marguerite Clark
"Bab's Burglar"

LUBLINER & TRINZ
VITAGRAPH
3133-41 Lincoln Ave., Near Belmont Av.
CONTINUOUS—1:00 to 11:00 P. M.
—LAST TIMES TODAY—
Marguerite Clark
"Bab's Burglar"

LUBLINER & TRINZ
BIOGRAPH
2433-43 Lincoln Avenue, Near Fullerton
Continuous—1 to 12 P. M.
—LAST TIMES TODAY—
D. W. Griffith's Story of the Ages
'Intolerance'
Performances 1:30, 4:30, 7, & 9:30 P. M.

REGENT 6746 Sheridan Rd., nr. Loyola "L" Station—7 to 11 P. M.
Wm. Duncan and Carol Holloway
in "DEAD SHOT BAKER."

BROADWAY | 5206 BROADWAY AT FOSTER
JULIA SANDERSON "The Runaway"
—And George Ade's Fable—

LAKE SHORE Broadway at Belmont CONT. 7 to 11 P. M.
BRYANT WASHBURN "THE FIBBERS"
Tomor., Dick Rosson—"A Case of Law."

JULIAN | Belmont at Clark Street —CONT. 2 to 11 P. M.—
"ONE HOUR" A Sequel to "Three Weeks"

TEMPLE | 3121 LINCOLN AVENUE —Mat. Cont 1:30—
DOUGLAS FAIRBANKS
"DOWN TO EARTH."

THE BUGG | Lincoln Ave., Rober St. —1:30 to 11 P. M.—
Paramount Presents MARGUERITE CLARK
in "BAB'S BURGLAR"

KEYSTONE | 3012 SHERIDAN ROAD —TRIANGLE—
ROY STEWART
"THE MEDICINE MAN"

DE LUXE—Wilson and Clifton Aves. Continuous 9 to 11 P. M.
Param't Presents MARGUERITE CLARK
LAST DAY— "BAB'S BURGLAR"

ARGMORE Argyle & Kenmore—Pickford and Huff—"The Ghost House"

SOUTH SIDE

HARVARD | 63RD AND HARVARD —Matinee and Night—
EMMY WEHLEN—"The Outsider"
1st Run Pathe Wkly. & Burton Holmes Travel

SOUTH SHORE 6851 Stony Island Av. —7 to 11 P. M.—
GEO. HERNANDEZ—"Up or Down"
—ALSO A COMEDY—

HYDE PARK | 53RD & LAKE PARK
GAIL KANE "A GAME OF WITS"

SOUTH SIDE

VISTA
47th & Cottage Grove. Mat. & Eve.
—LAST TIMES TODAY—
WILLIAM S. HART
"The Narrow Trail"

LUBLINER & TRINZ
MICHIGAN
Garfield & Michigan. Cont. 2 to 11 P.M.
WM. S. HART
'The Narrow Trail'
—SYMPHONY ORCHESTRA—

VERNON | 61st ST. and VERNON
"MAGDA" CLARA KIMBALL YOUNG

ASCHER BROS
FLEETWOOD | Grand and Oakwood Blvds.
Matinee and Evening.
MRS. VERNON CASTLE
"Stranded in Arcady"

OAKLAND SQUARE Drexel and Oakwood
Last Times Today—Mat. & Eve.
Artcraft Pictures Present

CORN IS LOWER; RECEIPTS LARGE; RALLY IN OATS

Seaboard Houses Buy Oats, Outside Markets Make Export Sales.

Corn futures ranged lower yesterday with price fluctuations narrow and general interest in the market small. Closing quotations were ¼@⅝c lower than previous resting spots. The selling was largely local with shorts and commission houses buying moderately toward the last. May corn found most favor with buyers.

Bearish sentiment predominated. Large receipts and sharply lower prices for cash corn were bearish factors, while generally favorable weather conditions for drying out corn prevailed over the belt.

A special government report showing that the crop estimate made recently did not include the worst damaged corn and indicating that the total contained more good corn than the trade believed also had a depressing influence on prices.

Cash corn was 5@10c lower for old and 10@20c lower for new, with no shipping sales reported. Receipts of 417 cars included 270 cars new corn. Primary markets received 803,000 bu corn, against 1,205,000 bu a year ago. North America shipped 507,000 bu last week, against 431,000 bu a year ago.

December Oats Strongest.

Oats were weak during the morning but rallied in the latter part of the session and the December closed ⅛-¼c higher, while May was only ⅛c lower. Houses with seaboard connections were good buyers of December oats and it again went to a slight premium over the May. Thomson & McKinnon led the selling. Jackson Bros. sold May oats, but bought the December. Shorts were busy covering in the final hour.

There was good demand for cash oats and they sold at the same basis as Saturday. Receipts at 426 cars were quite large, but a good percentage of them applied on previous sales. Prices in the sample market were ⅛c lower, although some of the late sales were called steady. Local shipping sales were 60,000 bu. The seaboard reported 500,000 bu oats taken for export in all positions.

The visible supply showed an increase for the week of only 19,000 bu. North American shipments last week were 1,803,000 bu, against 2,091,000 bu a year ago. Primary markets had 1,640,000 bu oats, against 1,137,000 bu a year ago.

Rally in Hog Products.

Provisions were weak early, but rallied and closed a little higher. A decline in hog prices, the weakness in grains and some local selling of lard was responsible for the early depression. Later there was fair buying on talk of good cash sales.

Western markets received 139,600 hogs, against 175,960 a year ago. Average weight of hogs received here last week was 210 lbs, compared with 207 lbs the preceding week and 195 lbs a year ago. Exports of lard last week were 12,341,000 lbs, against 13,098,000 lbs a year ago, while bacon exports were 9,876,000 lbs, against 21,089,000 lbs last year.

Weaker Market for Rye.

Rye was ½@1¼c lower. Cash No. 2 sold $1.79@1.80 and No. 3, $1.77½; receipts were 17 cars.

Barley ruled weak. Malting was quoted $1.20@1.35, with sales at $1.22@1.34; feed and mixing quotable, $1.05@1.25, with feed men paying $1.28 for malting; screenings were quoted 60c@$1.02 and sold 85c@$1.00. Receipts were 93 cars.

Timothy seed was steady. Cash lots sold $6.50@7.00. March closed $8.20 bid and $8.90 asked. Clover seed ruled steady. Cash quoted $20.00@26.00, and spot prime, $26.60, nominal.

Flax closed 2¾c lower, with cash quoted $3.22½@3.25½.

AMERICAN GRAIN MARKETS.

NEW YORK, Nov. 19.—FLOUR—Quiet; spring patents, $10.55@10.85; winter patents, $10.50@10.75; winter straights, $10.20@10.50; Kansas straights, $11.00@11.15. CORN MEAL—Steady; fine white and yellow, $4.90@5.15; coarse, $5.10@5.15; kiln dried, $9.75. RYE—Easy; No. 2 western, $1.87½ c. i. f. New York. BARLEY—Steady; feeding, $1.00@1.05; malting, $1.20@1.35; California, $1.35@1.40 c. i. f. New York. CORN—Spot unsettled; new yellow, $2.08½ cost and freight New York, ten day shipment; Argentine, $2.05 f. o. b. cars New York to arrive. OATS—Spot steady; standard, 73@73½c. HAY—Steady. No. 1, $1.70@1.75; No. 2, $1.55@1.60; No. 3, $1.40@1.45; shipping, $1.15@1.25.

KANSAS CITY, Mo., Nov. 17.—WHEAT—Receipts, 210 cars. CORN—Cash steady; No. 2 mixed, $2.05@2.08; No. 3, $1.90@2.05; No. 2 white, $1.75@2.03; No. 3, nominal; No. 2 yellow, $2.15@2.20; No. 3, nominal. OATS—Steady to ½c lower; No. 2 white, 69c; No. 2 mixed, 68@68½c. RYE—$1.74. KAFFIR AND MILO MAIZE—$3.20@3.35. HAY—Irregular; choice timothy, $28.00@28.50; choice prairie, $27.50@28.00; choice alfalfa, $31.50@32.50. Futures: CORN—December, $1.25⅝@1.25¾; January, $1.19½; May, $1.16⅛.

DULUTH, Minn., Nov. 19.—LINSEED—On track, $3.28@3.32½; to arrive, $3.10@3.18; to arrive in November, $3.25½@3.26½. Futures: November, $3.25½; December, $3.16 asked; May, $3.11 bid. OATS—On track, 64¼@64¾c; to arrive, 63¼c; to arrive in November, 64¼c. RYE—On track, $1.76. Futures: November, $1.75 nominal; December, $1.76 asked; May, $1.83 asked. BARLEY—On track, $1.02@1.32.

TOLEDO, O., Nov. 19.—WHEAT—Cash, $2.17. CLOVER SEED—Prime cash, old $16.00, new $16.00. Futures: December, $16.07; January, $16.10; February, $16.10; March, $15.87. ALSIKE—Prime cash, $14.35. Futures: December, $14.35; February, $14.55; March, $14.65. TIMOTHY—Prime cash, old $3.50, new $3.60. Futures: December, $3.62; March, $3.82.

MILWAUKEE, Wis., Nov. 19.—CORN—Cash nominal. OATS—Standard, 66¾c; No. 3 white, 66@66¼c; No. 4 white, 66@66¼c. RYE—No. 1, $1.80. BARLEY—Malting, $1.20@1.38; feed and rejected, $1.05@1.20; Wisconsin, $1.25@1.35. Futures: CORN—January, $1.15½; May, $1.15⅝. OATS—December, 64¼c; May, 64½c.

MINNEAPOLIS, Minn., Nov. 19.—WHEAT—Receipts, 609 cars. CORN—No. 3 yellow, $2.00@2.10. OATS—No. 3 white, 53⅝@54¼c. FLAX—$3.22½@3.25½. FLOUR—Unchanged. Shipments, 63,086 brls. BARLEY—$1.05@1.30. RYE—$1.78@1.79. BRAN—$33.00@33.50.

ST. LOUIS, Mo., Nov. 19.—CORN—Cash lower; track No. 2, $1.85; No. 2 white, $1.92. OATS—Higher; track No. 2, 66¼@67¼c; No. 3 white, 68@68¼c. Futures: CORN—Steady; December, $1.54¾; May, $1.16⅛. OATS—Lower; December, 66¼c; May, 65⅝c.

PEORIA, Ill., Nov. 19.—CORN—Higher; No. 6 white, $1.50@1.53; No. 5 yellow, $1.62; No. 6 yellow, $1.50; No. 6 mixed, $1.53; sample, $1.42¼@1.45. OATS—¼c lower; standard, 66c; No. 3 white, 65¾@66c; No. 4 white, 65c.

OMAHA, Neb., Nov. 19.—CORN—Sample white, new, 90c@$1.30; No. 2 yellow, $2.18@2.20; No. 3 mixed, $2.08@2.10. OATS—No. 3 white, 66@66¼c.

GOSSIP OF THE PIT

No action was taken by the directors of the Board of Trade at their special meeting last night, which was held for the purpose of hearing the report of the committee just returned from Washington following conferences there with officials regarding the matter of food administration licenses and the stamp tax. It was stated after the meeting that Attorney Robbins of the Board of Trade is still at Washington, and further information relative to the subject is awaited from him, and that Adolph Kempner of the committee would return to Washington. The matter will be held in abeyance pending additional reports from the exchange representatives.

There was some talk that President J. P. Griffin, now in the east on a vacation, may take part in the conferences. Until something definite is learned, members have been advised by Board of Trade officials not to apply for licenses.

Special government report says: "Investigation of the corn situation in north central states, which contain approximately three-fifths of the corn acreage of the country, shows that out of the total corn crop of these states 57 per cent fully matured ahead of frost, against 58 per cent in 1915 and 92 per cent in a normal year. Only 58 per cent of the corn in these states is fit to husk, against 71 per cent in 1915 and 93 per cent in the usual year, while 26 per cent is fit for seed, against 35 per cent in 1915 and 60 per cent in the usual year.

"Total loss from frost damage is 20 per cent in yield and 31 per cent in quality. In regard to percentage fit to husk this refers to grain in suitable condition to husk on Oct. 25, so that favorable drying weather may be expected to increase these percentages. Proportion of crop cribbed in the seriously damaged areas is generally low, compared to usual, because it would be unsafe to crib it until it has opportunity to further dry out.

"The percentage figures shown as to loss in yield cannot be applied to the estimate of total production, as much of the very immature corn was not included in the estimated yield, being considered by the reporters as a partial or total failure and so reported by them.

"Percentage of total crop in the United States that fully matured was 71 per cent, against 72 per cent in 1915 and 95 per cent in normal year. Percentage fit to husk on Oct. 25 was 72 per cent, against 81 per cent in 1915 and 95 per cent in normal year.

Visible supply of wheat in the United States this week increased 1,334,000 bu, while corn increased 434,000 bu; oats increased 19,000 bu; rye increased 209,000 bu, and barley decreased 824,000 bu. Comparative totals follow:

	This wk.	Last wk.	Last yr.
Wheat	19,564,000	17,630,000	71,792,000
Corn	1,244,000	810,000	1,368,000
Oats	18,533,000	18,514,000	47,790,000
Rye	3,614,000	3,405,000	1,979,000
Barley	3,764,000	4,588,000	4,405,000

Receipts inspected yesterday: Wheat, 92 cars; corn, 417 cars; oats, 426 cars; rye, 17 cars; barley, 93 cars. Hogs estimated for today, 23,000 head.

BOARD OF TRADE TRANSACTIONS

RANGE OF ACTIVE FUTURES.

CORN.

	Open.	High.	Low.	Closing Nov.19.	Nov.17.
Dec.	1.19⅛	1.19⅝	1.19	1.19½	1.20
Jan.	1.17	1.17	1.16½	1.16⅝	1.17¼
May	1.15½	1.15½	1.14⅞	1.15⅝	1.15⅝

OATS.

Dec.	64⅜	64⅜	64	64⅜	64⅜
May	64⅝	64⅝	64¼	64⅝	64¾

PORK.

Jan. 45.00 45.07½ 44.77½ 45.07½ 45.05

LARD.

Nov.	27.37½	27.37½	27.37½	27.27½	27.50
Jan.	24.27½	24.40	24.27½	24.40	24.37
May	23.70	23.70	23.67½	23.70	23.62

SHORT RIBS.

Jan.	24.00	24.12	23.90½	24.12½	24.00
May	23.55	23.65	23.55	23.65	23.55

DAILY BIDS AND OFFERS.

CORN.

	Bids. High.	Bids. Low.	Bids. Close.	Offers. High.	Offers. Low.	Offers. Close.
Jan.	1.15⅞	1.15⅝	1.15⅞	1.17¼	1.17	1.17¼
May	1.14⅞	1.14⅝	1.14⅝	1.16⅛	1.15⅝	1.16⅛

OATS.

Dec.	64½	64¼	64½	65½	65¼	65⅝
May	64½	64⅜	64⅜	65¼	64⅞	65

WEEKLY BIDS AND OFFERS.

CORN.

	Bids.	Offers.
Jan.	1.12¼	1.19⅝
May	1.11½	1.18½

OATS.

Dec.	63	67¼
May	63	66⅝

CASH TRANSACTIONS.

FLOUR—Spring wheat, special brands, 98 lb sacks, $10.60 a brl; in wood, $10.80; hard spring wheat patents, 95 per cent grade, in jute, $10.75; straight, in export bags, $10.50; first clears, in jute, $10.00; second clears, $8.50; low grades, $7.50@8.00; fancy soft winter wheat patents, in jute, $10.80; standard soft winter wheat patents, in jute, $10.50; first clears, in jute, $10.00; second clears, in jute, $9.00@9.50; new white rye, $9.35; new dark rye, $8.85.

CORN—Old, 5@10c lower; new, 10@20c off. Sales: Track: Sample grade, 35c@$1.70; No. 6 mixed, $1.55@1.75; No. 2 mixed, $1.88; No. 4 mixed, $1.80; No. 3 mixed, $2.05; old, $2.20; No. 2 mixed, old, $2.32; No. 6 yellow, $1.70@1.90; No. 3 yellow, old, $2.32½; No. 2 yellow, old, $2.30@2.35; No. 6 white, $1.55. Illinois proportional billing: Sample grade, 55c@$1.55; No. 6 yellow, $1.65@1.75; No. 6 white, $1.75; old, $2.20; No. 2 white, old, $2.20.

OATS—Weak, ½c lower. Sales: Mixed lots, 60,000 bu. Track: Sample grade, 63¾c; No. 4 white, 65¼@66¼c; No. 3 mixed, 66c; No. 3 white, 66@66¾c; standard, 66¼@67c; No. 2 white, 67¼c. Illinois proportional billing: No. 4 white, 65¼@66c; No. 3 mixed, 66c; No. 3 white, 66¼@66¾c; standard, 66¼@67c; No. 2 white, 67c.

CASH PORK TRANSACTIONS.

HOG PRODUCTS—Steady. Cash lots: Mess pork, $46.00@46.50; lard, $27.22½@27.42½; ribs, $26.75@27.00.

HAY.

HAY—Quiet. Receipts, 713 tons; shipments, 194 tons. Choice timothy, $28.50@29.00; No. 1, $26.00@27.00; No. 2, $24.00@25.00.

STRAW—Rye, $11.00@11.50; oat, $9.50@10.00; wheat, $8.50@9.50.

COTTON.

NEW YORK, Nov. 19.—COTTON—The cotton market showed continued strength today with all deliveries making new high records for the season. The general list closed firm at a net advance of 36 to 49 points. The market opened firm at an advance of 25 to 38 points on trade buying of near months and a renewal of the covering movement which had been in progress on Saturday. Liverpool was also a good buyer and the initial advance carried prices about 40 to 50 points net higher. Offerings increased at this level. In addition to realizing attracted by the new high prices there also appeared to be some southern selling, while the demand from trade sources tapered off. The buying appeared again, however, on reactions of some 15 to 20 points from the best, with the market showing renewed strength and recovering to about the high point of the morning in the late afternoon. Exports for the day, 40,687 bales; so far this season, 1,556,017 bales. Port receipts, 28,273 bales. U. S. port stocks, 1,126,301 bales. Futures:

	Open.	High.	Low.	Close.	Prev. close.
December	28.25	28.67	28.25	28.63	28.16
January	27.70	27.95	27.70	27.92	27.48
March	27.58	27.68	27.48	27.63	27.26
May	27.50	27.56	27.38	27.50	27.12
July	27.25	27.26	27.11	27.26	26.89
August	27.05	27.05	27.03	27.03	26.63

Spot quiet; middling, 30.10c.

NEW ORLEANS, La., Nov. 19.—COTTON—The cotton market here stood at a moderate advance throughout the session today, being stimulated to higher levels by a demand which was insistent in the early trading, but which tapered off later. Around the middle of the day irregularity developed, December losing all its gain, while other months were still at a net advance. The close was 14@32 points higher than Saturday's final figures. Futures:

	Open.	High.	Low.	Close.	Prev. close.
December	27.49	27.63	27.38	27.60	27.38
January	26.80	27.00	26.77	26.98	26.64
March	26.68	26.85	26.68	26.75	26.40
May	26.66	26.76	26.55	26.65	26.39
July	26.50	26.63	26.43	26.54	26.20
October	25.50	....	....	....	25.40

Spot firm, unchanged; middling, 28.00c.

SUGAR.

CHICAGO, Nov. 19.—SUGAR—The following prices were quoted by wholesale dealers per 100 lbs: Powdered standard, $9.00; Rushton, $7.50; beet, $7.75; cane, $7.75.

NEW YORK, Nov. 19.—SUGAR—There were no sales in raw sugar and no change in prices, which remain at 5¼c cost and freight, equal to 6.90c for centrifugal and 6.02c for molasses. No price was officially named for next year's Cuban crop, and today's Havana advices, intimating that Cuban sugar interests will stand out for a higher price than the American food administration is willing to offer, further complicates the situation. The refined market continues unchanged at 8.35c for fine granulated, with business light owing to the scarcity of supplies.

KNOW POSLAM'S RARE POWER TO HEAL ECZEMA

You can make no mistake in using Poslam, first and for all, to treat Eczema or any Skin Disease. It is the remedy of concentrated healing properties. Apply it right on the raw places that burn and itch; they will be pacified, soothed, cooled, and will no longer harass. Poslam has been considered a rare "find" by many who never knew just what to use to secure real and lasting relief for ailing skin. Shortest way to eradicate Pimples, Rashes, Inflammation.

Sold everywhere. For free sample write to Emergency Laboratories, 243 West 47th St., New York City.

Poslam Soap, medicated with Poslam, should be used if skin is tender and sensitive.—Advertisement.

Three More State Banks Join Federal Reserve

Three state banks were admitted to the federal reserve system yesterday, according to advices received by the Reserve bank in Chicago. They are the Kaspar State bank of Chicago, the Union bank of Jackson, Mich., and the Lapeer Savings bank of Lapeer, Mich.

STEERS ARE 10-15C HIGHER; TRADE ACTIVE

10@25c Advance in Cows and Heifers; Good Demand from Packers.

Higher prices and increased activity featured the live stock trade at Chicago yesterday. Receipts were liberal, placed at 25,000 cattle, 47,000 hogs, and 17,000 sheep and lambs.

Cattle sold 10@15c higher for steers and 10c to 25c higher for cows and heifers. There was a good demand from packers and outside shippers. Steer quality was ordinary, but buyers did not discriminate against cheap stock and there were not many high priced orders in evidence. Best steers offered made $14.95.

Hogs started 10c lower and finished about 15c higher. Trade was active, with country and eastern shippers aggressive competitors for the grades most suitable to their needs. Top sales were made late at $17.85, against $17.70 early. The bulk of all grades sold at $17.35 to $17.80.

Lambs made up the bulk of the supply in the sheep house, and they started 25c higher than the close last week, topping at $17.25 for killers and $17.00 for feeders. Montana wethers made $12.25 and fat ewes $11.25.

Hog purchases for the day: Armour & Co., 3,000; Anglo-American, 1,200; Swift & Co., 3,600; Hammond, 1,800; Morris & Co., 3,800; Wilson & Co., 2,500; Boyd-Lunham, 1,500; Western Packing company, 2,500; Roberts & Oake, 1,000; Millar & Hart, 1,000; Independent, 2,000; Brennan, 1,200; Agar, 700; butchers, 500; shippers, 5,000; total, 40,500; left over, 6,000.

LIVE STOCK MOVEMENT AT CHICAGO

Receipts—	Cattle.	Calves.	Hogs.	Sheep.
Mon., Nov. 12	24,181	2,070	37,700	21,196
Mon., Nov. 19	25,000	2,000	47,000	17,000
T'ls last wk.	79,381	9,802	173,614	81,037
Shipments—				
Mon., Nov. 12	4,827	358	7,188	3,536
Mon., Nov. 19	4,000	100	7,000	2,000
T'ls last wk.	26,925	1,272	28,172	23,507

Receipts for Nov. 20 were estimated at 13,000 cattle, 22,000 hogs, and 15,000 sheep, against actual arrivals of 8,739 cattle, 39,970 hogs, and 14,003 sheep for Tuesday, Nov. 21, 1916.

LIVESTOCK MARKETS ELSEWHERE

ST. JOSEPH, Mo., Nov. 19.—HOGS—Receipts, 3,000; steady; top $17.70; bulk, $17.40@17.60. CATTLE—Receipts, 5,500; steady. SHEEP—Receipts, 1,500; 15@25c higher; lambs, $12.00@17.50.

SIOUX CITY, Ia., Nov. 19.—HOGS—Receipts, 15,000; market 10c lower; light, $17.20@17.35; mixed, $17.30@17.40; heavy, $17.40@17.50; pigs, $14.00@21.00; bulk, $17.25@17.40. CATTLE—Receipts, 7,500; market strong. SHEEP—Receipts, 2,000; market 15@25c higher.

BUFFALO, N. Y., Nov. 19.—CATTLE—Receipts, 5,400; strong. HOGS—Receipts, 11,500; active, pigs strong, others easier; heavy, $18.15@18.25; mixed, $18.00@18.15; yorkers, $17.85@18.10; light yorkers and pigs, $17.75@18.00. SHEEP — Receipts, 6,000; steady to strong. Lambs, $12.00@16.75.

OMAHA, Neb., Nov. 19.—HOGS—Receipts, 6,000; 5c lower; heavy, $18.20@18.50; mixed, $18.25@18.40; light, $18.30@18.50; pigs, $14.00@20.00; bulk of sales, $18.25@18.40. CATTLE—Receipts, 18,000; steady. SHEEP—Receipts, 5,000; steady to stronger. Lambs, $16.00@17.50.

ST. PAUL, Minn., Nov. 19.—HOGS—Receipts, 24,000; 5@10c lower; range, $16.90@17.10; bulk, $17.00@17.10. CATTLE—Receipts, 11,200; steady to strong. SHEEP—Receipts, 4,000; steady; lambs, $8.00@16.50.

NEW YORK, Nov. 19.—BEEVES—Receipts, 3,100; steady. SHEEP AND LAMBS—Receipts, 8,900; steady at $7.00@11.00; lambs, $15.50@17.50. HOGS—Receipts, 5,800; steady at $17.50@17.90.

PITTSBURGH, Pa., Nov. 19.—CATTLE—Higher; supply 100 cars. SHEEP—Strong; supply, 18 double decks; lambs, $12.00@16.75. HOGS—Lower; receipts, 85 double decks; prime heavies, $17.75@17.85; mediums, $17.50@17.55; heavy yorkers, light yorkers, and pigs, $17.25@17.50.

NATIONAL STOCKYARDS, Ill., Nov. 19.—HOGS—Receipts, 9,700; steady to strong; lights, $17.25@17.55; pigs, $15.00@17.00; mixed and butchers, $17.30@17.60; rough, heavy, $17.55@17.70; bulk, $17.25@17.65. CATTLE—Receipts, 9,200; steady to strong. SHEEP—Receipts, 1,600; steady; lambs, $13.00@17.25.

KANSAS CITY, Mo., Nov. 19.—HOGS—Receipts, 8,000; 5c lower; bulk, $17.50@17.75; heavy, $17.50@17.75; packers and butchers, $17.45@17.65; light, $17.20@17.60; pigs, $17.00@17.75. CATTLE—Receipts, 27,000, including 300 southerns; steady to 10c higher. SHEEP—Receipts, 7,600; 15@25c higher; lambs, $16.50@17.50.

BALTIMORE AND OHIO.

BALTIMORE, Md., Nov. 19.—At the annual meeting of the Baltimore and Ohio railroad stockholders today, F. H. Goff of Cleveland, O., was elected to the board, to succeed the late Oscar G. Murray.

LIVE STOCK QUOTATIONS

CATTLE.

Beef steers, choice to prime	$15.35@16.25
Beef steers, good to choice	12.60@15.25
Beef steers, fair to good	10.60@12.60
Beef steers, inferior, rough	6.65@ 9.60
Yearlings	9.75@16.00
Cows, fair to prime	6.65@10.25
Heifers, fair to select	6.50@12.75
Canners and cutters	5.25@ 6.60
Good to select vealers	11.50@12.50

HOGS.

Bulk of sales	$17.35@17.80
Common to good mixed	17.30@17.50
Fair to fancy med. weights	17.55@17.70
Good to select butchers	17.80@17.85
Fair to fancy heavy shipping	17.55@17.80
Canadian singers	17.70@17.80
Stags	17.40@18.00
Boars	11.75@13.50
Pigs	14.00@17.40

SHEEP.

Range wethers	$11.25@12.75
Native wethers	12.00@12.85
Yearlings	12.00@14.00
Ewes	9.00@11.40
Western ewes	9.25@11.25
Bucks	7.00@ 9.00
Fed western lambs	16.00@17.25
Native lambs	15.00@17.25
Feeding lambs	15.00@17.00

BOSTON STOCK TRANSACTIONS

BOSTON, Mass., Nov. 19.—The local list was generally higher today though weak spots continued to crop out. United Fruit made the largest gain. There were many fractional gains, but trading continued on a small scale. Call money ruled at 4@5 per cent; time loans, short dates, 5½@6 per cent; time loans, six months, 5¾@6 per cent; time loans, one year, 5¾ @ 6 per cent.

MINING.

	Sales.	High.	Low.	Close.
Am Zinc	100	13	12	13
Do pfd	10	40¾	40¾	40¾
Ahmeek	15	84	84	84
Alaska	100	2¾	2¾	2¾
Anaconda	5	56¼	56¼	56¼
Ariz Com'l	240	9¼	9	9
Butte & Bal	2,000	.35	.35	.35
Cal & Ariz	50	65	65	65
Centennial	50	13¼	13	13
Chino	5	38½	38½	38½
Cop Range	997	48½	47¾	47¾
Daly West	250	2	2	2
East Butte	335	10¼	10¼	10¼
Franklin	100	5	5	5
Hancock	50	9	9	9
Island Creek	10	53	53	53
Do pfd	30	82	80	80
Isle Royale	32	25	25	25
Kerr Lake	5	4⅞	4⅞	4⅞
Keweenaw	400	1½	1½	1½
Lake Cop	150	6½	6½	6½
Mass Con	50	6¼	6¼	6¼
Mayf (Old Col)	5	1½	1½	1½
Mohawk	81	60½	60½	60⅝
Nev Con	10	17	17	17
North Butte	30	12¾	12⅞	12⅞
North Lake	105	.50	.40	.40
Osceola	25	60¼	60	60¼
Pond Creek	247	17⅞	17⅛	17⅛
Quincy	25	65	65	65
Seneca	50	6	6	6
Shannon	110	5¼	5¼	5¼
St Mary's Land	50	50½	50	50½
Trinity	312	4⅛	3	4
Tuolumne	200	1¼	1¼	1¼
U S Smelting	25	44½	44	44½
Do pfd	25	44½	44	44½
Utah Apex	300	2¼	2¼	2¼
Utah Con	115	12	12	12
Utah Metal	250	3¼	3¼	3¼
Wolverine	15	34	33	33

RAILS.

Boston Elev	60	32½	31⅝	32
Bost & Maine	130	20¼	19⅝	20
Fitchburg pfd	5	49	49	49
Maine Central	15	89	89	89
Mass Elec	16	2⅜	2⅜	2⅜
Do pfd	5	12	12	12
N Y N H & H	50	25	24½	24½
Old Colony	16	91	90	90
West End pfd	30	47½	47¼	47¼

MISCELLANEOUS.

Am Agri Chem	8	76½	76½	76½
Do pfd	10	91½	91½	91½
Am Sugar pfd	8	108½	107	108½
Am Tel & Tel	418	108	106¾	107¾
Am Wool pfd	74	88	88	88
Arl Metals	20	9	9	9
A G & W I	260	98	96½	98
Edison	5	150	150	150
Gen Elec	30	130	129¾	129¾
Mass Gas	92	77	76	76
Do pfd	33	70	70	70
N E Tel	50	101	101	101
Nipe Bay	1	115	115	115
Nova Scotia Steel	20	70¾	70	70
Pullman	1	128	128	128
Reece Buttonhole	25	18	18	18
Swift & Co	190	124	123	124
United Drug	2	68	68	68
Do 2d pfd	3	75	75	75
United Fruit	403	118	115¾	117
United Sh Mach	135	40¾	40	40
Do pfd	10	25	25	25
Venture	210	5	4¾	4¾
Warren Br 2d pf	5	45½	45½	45½
Western Union	10	82¾	82¼	82¼

BONDS.

$ 1,000 Am Ag Ch 5s	91	91	91
2,000 A G & W I 5s	77¾	77	77
1,000 U S Smelting 6s	98	98	98
1,000 Swift & Co 5s	93	93	93
49,000 U S Lib 3½s	99.60	98.90	99
24,500 do 4s	98.60	97	97

HIDES AND LEATHER.

NEW YORK, Nov. 19. —HIDES—Steady; Bogota, 41c; Central America, 40c. LEATHER—Firm; hemlock sole overweights, No. 1, 51c; No. 2, 49c.

The Tribune Investors' Guide

Answers to inquiries are based upon information which THE TRIBUNE believes reliable, fair, and unprejudiced, but beyond the exercise of care in securing such information THE TRIBUNE assumes no responsibility.

Inquiries must bear the signature and address of writer in order to receive attention. Answers thought to be of public interest will be published. If an answer is not of general interest it will be mailed provided stamp is inclosed. Address letters to Investors' Guide.

Interborough Rapid Transit.

C. K., Hammond, Ind.—Interborough Rapid Transit 5s have declined in sympathy with the bond market in general. Talk in New York of municipal ownership has caused a further slump in all traction securities there. This latter reason is imaginary as far as these bonds are concerned, because the subways, from which most of the revenue comes, are owned by the city now and leased to the company under a long time contract. The possibility that New York might be bombarded by German warships probably is a further factor in the decline. Earnings of the company increase steadily and the bonds have a margin of safety of about 75 per cent. A sinking fund will retire them during the life of the subway lease.

National Biscuit.

S. N. J., Milwaukee, Wis.—The National Biscuit company is said to be making somewhat better net earnings this year then last. In the fiscal year ended Jan. 31 last it earned 9¾ per cent on its $29,236,000 of common stock, compared with 8.2, 9½ and 11¾ in the three years preceding. Apparently the dividend on common stock is safe. The last balance sheet shows a surplus equal to about 50 per cent of the common. The stock has declined in sympathy with the market in general.

Stewart-Warner.

F. A. S.—The Stewart-Warner company reported $1,958,389 of net earnings in the nine months ended Sept. 30. About $800,000 of this is in increased value of real estate and buildings. Whether it represents additions to plant properly chargeable to capital, or merely a marking up of values is not stated. The item of "patents, good will, etc.," already very large, was marked up $1,500 to $9,134,000. This represents a large part of the assets, leaving about $44.50 of tangible property under each share. On the basis of the report earnings are at the rate of about 24½ per cent a year on the $10,000,000 of stock before allowing for the excess profits tax.

Cities Service.

A. R. D., Wheaton, Ill.—The Cities Service company has outstanding $66,197,000 of preferred stock and $35,913,000 common. A large part of its earnings come from oil, making the common issue much more speculative than that of an ordinary utility company. As the dividend on the preferred is being covered five times at present, that stock is entitled to a good rating.

Brief Answers.

J. S.—The Bituminite Products company has not replied to requests for information. Its prospectus does not disclose the names of the backers or the amount of stock proposed to be issued. Without more information it is a hazardous speculation.

B. J. B.—The Maxim Munitions company has issued no reports of its condition. The stock is purely speculative as far as known and the course of the market suggests little hope in the future.

K. H.—Shares of a new moving picture company are a gamble rather than an investment. Large profits are possible, but losses occur about ten times as frequently as gains.

R. W. H.—The greatest trouble Studebaker has had is a large stock of unsold cars and a big floating debt. It is reported that both are being reduced.

A-1 Distributor Wanted

For the Best Money Making Proposition in the Industry—Now—This Year

Chicago Territory—Part Three States

We seek the best organized, most adequately financed automobile selling organization in Chicago to take over the distributorship of a product backed by two years of sales performance and proven profits.

To such a concern we have a wonderful proposition to offer. And, this year, the business will be bigger than ever.

If YOUR business has shown a rapid falling off and indications are that the year is going to be a poor one, investigate this proposition at once.

Prove to us you are best equipped and qualified to handle a big proposition.

Write today for appointment.

Address G F 481, Tribune

TEN PAYMENT PLAN

To Increase Your Income

Intrinsic values are not reflected in existing prices, which, in our opinion, may not be witnessed again for a long time, if ever.

This fact is recognized by the cautious and thrifty hunter of market bargains who, through the easy terms of

The Ten Payment Plan

can buy a year's supply of stocks now, getting anywhere from 8% to 15% on the investment.

Orders for any active security accepted upon an initial deposit of 20%, the balance to be paid in nine equal monthly payments.

Write for booklet describing the advantages of the plan which will be sent on request together with copy of our weekly market analysis.

E. M. FULLER & CO.
Investment Securities
50 BROAD ST. NEW YORK

McIntyre Porcupine Mines, Ltd.

The second largest Gold producer in Canada. Present monthly net earnings approximately $75,000. Ore reserves June 30th, 1917, officially estimated at $4,942,684. Dividends to date $541,543.48. Current quarterly dividend rate 5 cents a share. Investment return 14%. A proven mine with a bright outlook.

A complete analytical review of this issue will be forwarded free on request.

Write for free copy of our Market Letter No. DT-50, which contains late news and comprehensive information relative to the following issues:

Midwest Refining — Crescent Consolidated
U. S. Steamship — Nipissing
Aetna Explosive — Bay Hercules

Harvey A. Willis & Co.
(Established 1901)
32 Broadway New York

Success of Systematic Saving Explained

Group Investments in
Atlantic, Gulf & West Indies
Kelly-Springfield Tire
Texas Oil

on easy payments that result in outright ownership.

"INVESTMENT"

for November makes it clear. Send for Free Copy

KRIEBEL & CO., INVESTMENT BANKERS
137 So. La Salle St., Chicago, Ill.
Phone Majestic 7710.

HIGH YIELDS WITH SAFETY

May be had at this time by purchasing high grade

Investment Securities

John Burnham & Co.
61 S. La Salle St. Tel. Rand. 3488

Glenrock Oil Co.

The company owns or controls large acreage of producing properties in the Big Muddy, Elk Basin, Pilot Butte and Grass Creek Fields. These fields are recognized by experts to be the coming big producers in this country.

The stock enjoys a large and active market on the New York Curb and has steadily advanced in price since its introduction to trading.

*Circular

estors' Guide

ion which THE TRIBUNE believes exercise of care in securing such lity.

his is in increased value of real nd buildings. Whether it repre- ditions to plant properly charg- capital, or merely a marking up es is not stated. The item of s, good will, etc.," already very as marked up $1,800 to $3,184,800, presents a large part of the as- aving about $64.50 of tangible y under each share. On the basis report earnings are at the rate t 24½ per cent a year on the 000 of stock before allowing for ess profits tax.

Service.

D., Wheaton, Ill.—The Cities Ser- pany has outstanding $66,197,800 ferred stock and $25,083,610 of n. A large part of its earnings rom oil, making the common stock more speculative than that of an ry utility company. As the divi- on the preferred is being covered nes at present, that stock is an to a good rating.

Answers.

-The Bituminite Products company t replied to requests for informa- Its prospectus does not disclose mes of the backers or the amount k proposed to be issued. Without nformation it is a hazardous spec

B.—The Maxim Munitions com- has issued no reports of its con- The stock is purely speculative as known and the course of the suggests little hope in the future.

-Shares of a new moving picture ny are a gamble rather than an ment. Large profits are possible, ases occur about ten times as fre- y as gains.

Y. H.—The greatest trouble Studa- has had is a large stock of unsold nd a big floating debt. It is re- that both are being reduced.

r Wanted

king Proposition w—This Year

t Three States

most adequately financed Chicago to take over the d by two years of sales

wonderful proposition to ill be bigger than ever. apid falling off and indica- e a poor one, investigate

ed and qualified to handle

ointment.

1, Tribune

Glenrock Oil Co.

The company owns or con- rols large acreage of produc- ng properties in the Big Muddy, Elk Basin, Pilot Butte nd Grass Creek Fields. These ields are recognized by ex- perts to be the coming big roducers in this country.

The stock enjoys a large and ctive market on the New ork Curb and has steadily dvanced in price since its ntroduction to trading.

Circular sent upon request.

Statistical Booklet on Independent Oils Ready for Distribution

Kirkpatrick & Lewis
10 Wall St., New York
Tel. 9976-7-8-9 Rector

Before purchasing oil securities it will pay you to investigate

BARNETT OIL & GAS

a company with an outlet for its entire production and a demand for the products of its refinery greatly exceeding the available supply.

Illustrated book and special letter BB-2 on request

CLARKE
27 WILLIAM ST. N.Y.
TEL. BROAD 3085
Philadelphia Newark Indianapolis Chicago

We Will Sell
BUNTE BROTHERS
7% Preferred at $95
Donald A. Campbell & Co.
Corn Exchange Bank Bldg.
CHICAGO

Corrected Dividend Notice
Ajax Rubber Co., Inc.
At a regular meeting of the Board of Directors of the Ajax Rubber Company, Inc., held November 19, 1917, a regular quarterly dividend of one dollar and fifty cents ($1.50) per share was declared, payable December 15, 1917, to stockholders of record at the close of business November 26, 1917.
Dated, New York, November 19, 1917.
HAROLD W. STIMSON, Treas.

EVERY INVESTOR OR TRADER
Sends the up to date records contained in its mass monthly booklet.
The Investor's Pocket Manual
Furnished FREE by way of investment banker or broker on application; ONE for 30c per copy or current number will be sent by
The Financial Press, 116 Broad St., New York City

SHORT SELLING LID MAKES BEARS RAMPANT BULLS

Easy to Advance Stocks with the Current Low Prices as Basis.

Apparently the powerful trading element on the New York stock exchange, estopped temporarily from violent operations on the short side, has turned about and is speculating for profits on the bull side. Merely to call these operators "traders" does not convey a proper impression of the power which they are able to exercise when market conditions are favorable. They can easily make a market up or down. At this time the down process has been pursued until not only has the market been liquidated but the exchange authorities have considered it in the general interest to put an end to buccaneering.

However, these traders must be active one way or the other and with current low prices as a basis it is as easy to advance stocks as to push them down. So in the last twenty minutes of yesterday's session there was a sudden uplift throughout the entire list "based" on the announcement of the sinking of five German submarines and the prospect of an advance in railroad rates. But for the attitude of the trading element these announcements might have been good for a steady movement, but not for a rise of from 2 to 4 points.

Shorts Hurry to Cover.

It is not doubted there is a considerable short interest which when the converted trading element began to switch found it necessary to buy rather precipitately and help along the position of those who undertook to try the bull side for a while. It worked well yesterday. How long it will continue to do so is open to the usual difference of opinion.

It became apparent last Saturday that the bear position had pretty well exhausted its opportunities at this time. After several days of quiet and the knowledge that raiding tactics would not be permitted, the public generally regained some measure of assurance and was unwilling to press stocks for sales. The nimbleness of the professional, plus his intuition, suggested operations for an upturn with the result of yesterday's general change of front.

Time and Good News Needed.

It is believed that some time and considerable favorable news will be required to permanently establish any materially higher levels. But for a week important New York commission houses have been telling their customers that stocks are cheap and that ruling prices promise both a good investment return and speculative profits. This line of thought would not have been presented if those skilled in the market had not felt it a time for a change of position.

It may be noted that the action of the market yesterday showed that prices could go up, and as quickly as they have gone down—something that has come to be almost doubted.

Money and Exchange.

Money rates in Chicago firm at 5½@6 per cent on collateral, 5½@6 per cent on commercial paper, 5½@6 per cent over the counter. New York exchange, par. Chicago bank clearings, $94,122,475.

ON THE BROAD STREET CURB

NEW YORK, Nov. 19.—[Special.]—The tone on the Broad street curb was strong during the greater part of the day, with a general increase in demand noted in all the trading groups. Submarine, which had been without support, was active, advancing from 13 to 14, and Aetna Explosives rose from 6⅞ to 7¼. Wright-Martin, was firm, with sales at 7⅝ around midday. Cities Service sold at 196.

Mining stocks were in better demand than has been noted for some time past.

Mid-West sold at 169 to 173, Merritt at 22¼ to 22⅝, and Houston at 20 to 20¼.

CURB TRANSACTIONS.

INDUSTRIALS.

	Sales.	High.	Low.	Close.
Ætna	9,000	7⅛	6⅝	7
Car L & Power	1,500	2½	2¼	2½
Carwen Steel	100	9	9	9
Cities Svc old	10	196	196	196
Everett Heaney	100	20½	20½	20½
Inter Lu Chem	1,100	3¼	3¼	3¼
Int Trading pfd	100	60	60	60
Maxim Muns	2,500	⅝	½	⅝
N A Pu & Paper	600	2¼	2	2
Smith Motor	7,500	1⅜	1⅛	1⅛
Submarine Boat	2,000	14	13	13⅝
United Motors	1,500	15½	15	15½
Wright-Martin	2,000	7⅜	7⅛	7⅜

OILS.

Barnett	1,500	1½	1⅜	1⅜
Cosden Oil	1,500	7⅞	7¾	7¾
Cumb Prod	4,550	1⅜	1⅛	1⅜
Elk Basin	500	6⅞	6¾	6⅞
Elkland Oil	1,500	⅛	⅛	⅛
Federal	200	2⅛	2⅛	2⅛
Glenrock	500	14⅝	14⅝	14⅝
Houston Oil	2,100	20¼	19⅝	19⅝
Humble Goose	1,500	4¼	4	4¼
Kenova Oil	4,600	5-32	⅛	5-32
Merritt	3,000	23½	21⅞	23½
Met Petrol	2,500	⅛	⅛	⅛
Midwest Oil	5,000	115	110	114
Midwest Refg	800	113	109	111
N Y Okla Oil	1,000	⅛	⅛	⅛
Northwest Oil	2,500	73	70	73
Okla Oil	10,000	6	5½	6
Okla Prod	2,000	6⅞	6⅝	6⅝
Omar Oil	2,500	28	25	28
Osage Hominy	2,000	6⅞	6⅝	6⅝
Penn Ohio	1,700	12¼	12¼	12¼
Red Rock	1,000	62	60	62
Sapulpa	200	8⅝	8⅝	8⅝
Sequoyah	4,500	⅛	⅛	⅛
United Western	3,000	⅛	⅛	⅛

MINING.

Acme Cop Hills	2,500	1⅞	1⅞	1⅞
Big Ledge	5,000	1⅜	1⅜	1⅜
Bos Mont	3,300	52	51	52
Bradshaw Copper	2,100	1⅛	1⅛	1⅛
Butte Detroit	700	⅛	⅛	⅛
Caledonia	3,700	44	41	42
Calumet & Jer	2,600	1⅜	1⅜	1⅜
Cresson Gold	1,300	4¾	4¾	4¾
Emma Con	14,800	½	½	½
Gibson Copper	3,700	2½	2	2½
Great Verde Cop	2,000	1½	1¼	1¼
Green Monster	2,300	⅛	⅛	⅛
Hecla	725	⅛	⅛	⅛
Jerome Verde	12,000	1	⅞	1
Jerome Prescott	4,400	3	2⅞	3
Jumbo Ext	1,200	16	15	16
Louisiana Con	1,500	⅜	⅜	⅜
Majestic Mines	1,500	½	½	½
Monster Chief	10,000	⅛	⅛	⅛
Mother Lode	3,000	28	27	28
Nat Leasing	16,000	8	7	7
Nat Zinc & Lead	6,500	31	27	29
Nixon Nev	4,500	1.00	.85	1.00
Ohio Copper	2,800	⅛	⅛	⅛
Sil King of Ariz	4,500	½	½	½
United Eastern	800	3½	3½	3½
Unit Verde Ex	500	32½	32	32
Add Success Min	1,200	14	13	13

BONDS.

$1,000 Beth Stl 5s 2 yr notes	97⅜	97⅜	97⅜	
60,000 Canadian Grv	94¾	94¾	94¾	
3,000 G Elec 6s notes	100⅜	100⅛	100⅜	

STANDARD OIL SUBSIDIARIES.

	Sales.	High.	Low.	Close.
Anglo Am Oil	2,700	17¼	16½	17
S O of N J	50	509	503	503
S O of N J	20	243	242	243

CLOSING BID AND ASKED PRICES.

	Bid.	Asked.
An Am Oil	16½	17
At Ref	780	800
Bor-Scry	400	425
Buck Pipe	82	86
Ches Mfg	320	360
Col Oil	50	70
Contl Oil	420	440
Cres Pipe	30	40
Cum Pipe	130	140
Eur Pipe	185	200
Gal Sig Oil	125	135
Do pfd	130	135
Ill Pipe	180	190
Ind Pipe	80	85
Nat Tran	12	14
N Y Tran	175	185
No Pipe	95	100
Ohio Oil	285	290
Pierce Oil	8½	9⅛

CLOSING NEW YORK BID AND ASKED

Stocks Not Traded In Yesterday.

	Bid.	Asked.
Adams Ex	60	80
Adv Rumo	7	9
Do pfd	20	21½
Am B Sug pfd	80	93
Am Br Sh	..	98
Do pfd	140	175
Am Car & Fdry pf	102	106
Am Cot O	24½	26
Do pfd	70	80
Am Ice S	10¾	10⅞
Do pfd	35½	37½
Am Loco pfd	94	97½
Am Malt pfd	52	54
Am Smelt pfd A	92	95
Do pfd B	..	90
Am T & C	55	60
Am W pfd	87	89¾
Am Wr Pa pfd	19	20½
Assets Re	1	1⅝
Asso Oil	50	53¾
At C Line	92	95
Bald Loco pfd	96	101
Barrett Co	87½	89½
Batopilas	1	1½
Beth Steel	79	80
Do pfd	85	90
Brk Un G	80	95
Brown Sh	63	65½
Do pfd	85	95
Brunswick	6	7¾
B R & P	70	89½
Burns Br. pfd	100	111
Butterick	10	12½
Cal Petro	11½	12
Do pfd	32	34
Cent N J	300	300
C & A	7½	9
Do pfd	10	20
Ch Gt W	6⅞	7½
C St P M & Omaha	69	80
Do pfd	100	130
C & N W pfd	140	150
C C C & St L pfd	..	76
Cluett-Pea pfd	95	105
Colo & So	19	22
Do 1st pf	43	46
Do 2d pf	40	48
Colo Fuel	32½	33½
C-Tab-Rec Co	30	34½
Vons Gas of Balt	95	103
Con Can pf	87	100
Crex Car	38	45
Crucible St pfd	85¾	88
Cub Am Sug	137½	150
Do pfd	90	109
Deere pfd	95	97
D & Rio G	6	8
Do pfd	13	14
D L & W	179	185
Det Ed	100	110
Det Un	..	95
D S S & A	3	3½
Elec S B	47	53
Fed M & S	11	13
Do pfd	32	35
Gas Will	32	34
G.W.Helme Co	..	200
Do pfd	100	130
Gen Ch	150	170
Do pfd	..	105
Gulf St St 1st pfd	100	104½
Do 2d pf	70	165
Homestake	92	99¾
Ill Central	95	95¾
Int Ag Cor	9½	10
Int-H N	101½	104
Do pfd	107	118
Int H Cor	52½	..
Do pfd	96	100
Int Pa pf	85	95
Ia Cent	2	5
Jewel Tea	28	32
Do pfd	80	90
J. I. Case pfd	..	83½
J Kayser	100	110
Do pfd	100	115
K C Ft S & M pfd	..	54
Kan City S pfd	44	50
Kelly-Sprin	39	41
Do pfd	77	83
K & Des M	2¾	7
Kings Co Electric	98	103
Las Gas	80	90
Lcl&W pf	17	20
Ligg & M	170	190
L-Wiles	14	16
Do 1st pf	..	83
Do 2d pf	50	64
MackCo pf	58	61½
Man Elev	97	100
Man Shirt	60	70
Do pfd	98	103
May D S	42	50
Do pfd	90	105
Mex Pet pf	81	85
MStP&SS M pfd	101	117
MK&T	4	5
Do pfd	7	8
Mut P pf	96	100
N & Chat	110	122
NatCAs pf	98	105
N Enm pf	93	100
N Lead pf	100½	104
NYsofMex 1st pfd	..	21
Do 2d pf	5¾	6
N Y D pf	37	38
NYC&StL	13	15
Do 1st pf	..	79
Do 2d pf	40	50
Nor Sou	21	22
N&W pfd	75	85
Owens Bot Mfg pfd	108	..
Pac Mail	24	25
Pac T&T	16	21
Do pfd	..	96
Pac Coast	40	50
P Lorillard	170	190
Do pfd	95	100
Peo & E	4	6
Pts Stl pf	85	94
PCCASU	58	65
Pr Stl Car	55	58½
Do pfd	90	100
P Sto N J	107	109
Quicksilv	1	1¼
Do pfd	1¼	1½
Ry Stl Spg	38⅝	41
Do pfd	90	98
Rdg 1st pf	36	40
Do 2d pf	35¾	40
Saxon Mot	5	6¼
Seab A L pfd	18¾	18⅝
Sears-R pf	116	122
Sl-Shef pf	78	100
S P R Sur	140	160
Do pfd	100	100½
St L S W	20	27
Do pfd	30	40
Std Milling	75	85
Do pfd	79½	85
Studeb pf	..	90
Stuts Mot	35¾	37
T St L&W	..	10
Do pfd	5	15
Tw Cit pf	100	125
Und Type	90	96
Un B & P	8½	10¾
Do new	60⅜	63
Un Pac pf	71	74⅛
U Cig Sto	84½	85
Do pfd	102½	113
Un Ry Inv	6	6¼
Do pfd	14	16
USAlco pf	90	100
USCIP pf	47¾	50
U S Exp	14	18
U S Real	10	12
U S Smlt	42	45
Do pfd	43¾	45
Utah Sec	10	13
Va Cham pf	97	104
Va C & C	52	56
Va R & P	..	42
Vul Det	5	15
Do pfd	15	30
Welding E 1st pfd	58	63
W & L E	9¾	9¾
Do 1st pf	18½	20
White Mot	36	38
Woolth pf	116	118
Worth P	26¼	28
Do pf A	..	94
Do pf B	50	54½

Booth Fisheries' Net for Current Year $2,500,000

Booth Fisheries company is offering $250,000 7 per cent preferred stock at a price to yield something over 8 per cent. In connection with the offer President Ames announces that net earnings, less bond interest and estimated war taxes of $500,000, will be for the current year $2,500,000. Mr. Ames also estimates the net tangible assets of the company at $12,000,000, or $240 for each $100 share of preferred stock.

Sales.		High.	Low.	Close.	Net chge.
$2,000	Armour 4½s	86	86	86	.....
2,000	Ch C Ry 1st 5s	89	89	89	.....
6,000	Com Ed 1st 5s	92	91⅞	91⅞	-⅛
3,000	Pco Gas ref 5s	80	80	80	.....
1,000	Swift 1st 5s	93½	93½	93½	.....
14,000	U S Lib 3½s	99.50	99	99	+.24
300	do 4s	98	98	98	.....

NEW YORK STOCK TRANSACTIONS

Bid.	Asked.		Sales.	High.	Low.	Close.	Net chgs.
50	52	Ajax Rubber	300	50	50	50	.....
2⅜	3	Alaska Gold	300	2⅞	2⅜	2⅜	.....
2¼	2⅜	Alaska Juneau	200	2⅜	2⅜	2⅜	.....
17¼	17⅝	Allis-Chal Mfg	400	17⅝	17	17⅛	-⅛
69	71	Do pfd	100	70	70	70	.....
75	77	Am Ag Chem	100	75	75	75	-¾
90	95	Do pfd	100				.....
71¼	72	Am Beet Sugar	600	71⅛	71⅛	71⅛	.....
33⅞	34	Am Can	5,900	34	33½	34	+1
92	97	Do pfd	100	94	94	94	.....
63½	64	Am Car & Fdry	900	63½	63	63½	.....
54	54⅝	Am Int Corp	500	54	54	54	-⅛
80	85	Am Express	100	80½	80½	80½	.....
12¾	13½	Am Hide & Lea	100	12⅜	12⅜	12⅜	.....
53⅛	56	Do pfd	200	53½	53	53½	.....
25	25¼	Am Linseed Oil	1,900	25¼	24½	25	+⅜
68½	69	Do pfd	900	69	68⅜	68⅝	-⅜
52½	52⅝	Am Locomotive	2,500	53	52⅜	52⅝	-1⅛
10⅞	11	Am Malt	100	10⅝	10⅝	10⅝	-⅛
10½	11	Am Smelting	4,700	73¼	72½	73⅛	-1⅛
100	101	Do pfd	100	100½	100½	100¼	-1½
90	103	Am Snuff	300	99½	99½	99½	.....
53	53½	Am Steel Foundries	1,900	53¼	52¾	53⅛	-⅜
93	95	Am Sugar	100	93½	93½	93½	-⅝
107	109	Do pfd	300	108	108	108	.....
52½	53	Am Sumatra	100	52¾	52¾	52¾	.....
108	108½	Am T & T	2,100	108¼	108¼	108⅛	-1⅛
168	171	Am Tobacco	200	170¾	168½	170¾	+1¾
41	42	Am Woolen	200	41½	41½	41½	.....
11⅜	12	Am Zinc	100	11⅜	11⅜	11⅜	.....
40	42	Do pfd	100	42	42	42	.....
56¼	56⅝	Anaconda	5,900	56⅝	55⅝	56⅜	-⅛
85½	86	Atchison	1,500	85⅝	84	85⅝	-1⅜
88⅜	89	Do pfd	100	88	88	88	.....
97	98	A G & W I	1,000	97½	96½	97	.....
59	61	Do pfd	100	60½	60	60½	.....
58	58¾	Baldwin Loco	10,000	58⅝	57	57½	-⅝
51¾	53	Balt & Ohio	2,100	51¾	51	51¾	-1⅜
60	61	Do pfd	400	60¾	60	60¾	-⅛
97½	98½	Beth Steel pfd cts	1,300	98	97⅝	98	+⅛
79½	79¾	Do B	20,100	79⅜	78⅝	79⅜	-⅛
43	44½	B R T	1,700	45	43⅜	44⅛	-⅜
111	111½	Burns Bros	100	111	110⅝	111	+⅜
10½	16⅜	Butte & Superior	100	16½	16½	16⅜	.....
63	67	Cal & Ariz	100	65	65	65	.....
133½	134	Canadian Pacific	9,500	134	130⅞	133½	-2
62½	62¾	Central Leather	3,500	63⅛	62¾	62¾	-1⅛
97	99	Do pfd	100	98	98	98	.....
31½	32	Cerro de Pasco	700	32	32	32	-⅛
62	62¾	Chandler Motor	500	62½	62½	62½	-1½
47⅞	48¼	Chesapeake & Ohio	2,700	48	47¾	48	+1
19⅞	20¼	C G W pfd	200	20	19⅜	20	.....
38	38½	C M & St P	2,200	38½	37¾	38½	+1⅛
75	76	Do pfd	1,200	76	75	76	+1½
94	96	C & N W	100	95	95	95	-1
18⅜	18⅝	C R I & P	2,500	18⅝	17⅞	18⅝	+⅛
50	50⅝	Do pfd A w i	1,100	50	49	50	.....
40½	41	Do pfd B w i	900	40½	39½	40½	+⅛
13⅞	14	Chile Copper	1,100	14	13⅜	13⅝	-⅛
38⅜	39½	Chino	500	39	39	39	.....
26	30	C C C & St L	200	26½	26½	26½	.....
45	50	Consln Ice	2,500	54	53¾	53¾	-⅛
29	30¼	Consln Steel	100	46½	46½	46½	.....
82	83	Columbia G & E	1,400	29⅜	28⅞	29	+⅜
27⅝	27⅞	Consolidated Gas	1,200	82½	82	82	-⅛
26	26⅛	Corn Products	12,000	27⅜	26½	27¼	-1⅛
77	77¼	Do pfd	1,100	77¼	77	77½	.....
19½	19¾	Del & Hudson	14,800	93½	87	89⅞	-1⅞
33½	34½	Del Lack & West	1,500	34	33¼	34	+⅛
6⅛	6⅜	Dome Mining	100	6⅝	6⅝	6⅝	-⅛
5	8	Elkhorn Fuel	100	5½	4½	4½	.....
14⅜	15	Erie	15,900	14½	14	14⅝	+⅛
22½	23½	Do 1st pfd	1,100	22½	21	22½	+1
17½	18⅜	Do 2d pfd	200	17	16½	17	.....
32	34	Gen Cigars	200	31	30¾	31	.....
129	129½	Gen Electric	1,500	130	128⅝	129	+⅛
89¼	89⅝	Gen Motors new	9,100	89¾	88	89¼	+1¼
73½	75½	Do pfd	200	73¾	73¾	73¾	-1⅛
34⅝	35⅜	Goodrich	1,700	34⅜	34	34⅜	.....
95	100	Do pfd	100	98	98	98	.....
63	66	Granby	100	65	65	65	.....
24½	25	Gt Nor Ore	600	25	24½	25	+⅛
92	92¼	Gt Nor pfd	1,600	92	89½	92	+1⅝
82	86	Gulf State Steel	500	84	82¾	84	+2¾
28½	30	Haskell-Barker	300	29¾	29	29½	-1¼
43	43	Insp Copper	2,400	42	41	42	-1½
29	32	Int Ag Corp pfd	100	30	30	30	.....
24¾	25	Int Mer Mar	1,800	36½	24⅝	25	+⅛
93¾	93⅞	Do pfd	25,100	94	92⅞	93⅝	+1
6¾	7	Int-Met Consol	400	6½	6½	6½	.....
44½	44⅝	Do pfd	100	44½	44½	44½	+1
20½	21	Int Paper	100	20½	20½	20⅝	-⅛
53½	54	Do pfd ctf stpd	100	53½	53½	53½	.....
26	26¼	Int Nickel	2,100	26¼	25¼	26⅛	-⅛
15½	16	Int Southern	1,400	16	15⅝	15⅝	.....
31⅜	32	Kennecott Copper	3,900	32	30⅞	31½	-⅛
75⅜	77	Lack Steel	1,800	76	73⅜	76	+2¾
8¾	9⅜	L E & W	100	9	9	9	.....
11	11½	Lee Rub & Tire	100	11	11	11	+⅛

Bid.	Asked.		Sales.	High.	Low.	Close.	Net chgs.
54	55	Lehigh Val	900	54⅝	51⅝	54⅝	+3⅝
100	101½	Liggett & M pfd	800	100	100	100	.....
113½	116	Lorz & Nash	200	113⅝	113	113⅝	+1¼
69½	70¼	Mackay Co	300	70⅛	70	70	.....
22¼	24	Maxwell Mot	300	24⅛	23¾	24	-⅛
51¼	52	Do 1st pfd	400	51⅛	50¼	51⅛	.....
14½	15	Do 2d pfd	200	14⅜	14	14⅛	.....
75½	76¾	Max Petrol	300	78	74⅝	76	+1½
27¼	27½	Miami Copper	100	27⅝	27¼	27¼	-⅛
10	11	M & St L	100	10	10	10	.....
43½	43¾	Midvale Steel	2,200	43⅝	43¼	43⅝	+⅜
84	84½	M St P & S S M	400	84	82	84	.....
22⅜	23	Mo Pacific	2,400	23	21½	22	+⅛
39½	40	Do pfd	2,200	40	38	40	.....
65	66	Mont Power	200	65⅞	65	65½	.....
78	82	Nat Acme	100	25½	25½	25½	.....
22	22½	Nat Biscuit	100	99	99	99	.....
56	58⅜	Nat Conduit	800	22	22	22	+⅛
96⅜	97	Nat Cloak & Suit	100	57	57	57	.....
43	44	Nat Enamel	1,100	37⅜	36¼	37	+⅛
16⅜	16⅞	Nat Lead	300	43	42¾	42¾	.....
108	110	Nevada Con	400	17	16⅜	16⅜	-⅛
70¼	70⅝	N Y A B	900	108½	105	108¾	+3½
12	15	N Y Central	4,800	70⅜	68½	70¼	+2⅜
25½	26½	N Y Dock	100	13¼	13¼	13¼	.....
19¼	19⅝	N Y N H & H	3,800	25¾	24¼	25¾	+⅛
103	103⅜	N Y O & W	100	19	19	19	.....
85½	87	Nor & West	800	103	102	103	+1
35⅛	36	Nor Pacific	2,100	86¼	84	86¼	+2¼
4	4½	Ohio Cities Gas	1,800	36	34½	36	+1⅛
69	69	Ontario Silver	100	4	4	4	.....
67⅜	67¾	Owens Bot Mfg	1,100	70	62¼	66	-14
38	39	Pan Am Pet & Tr	5,000	47¾	46½	47¾	+⅛
26⅛	27	Peoples Gas	1,000	38	38	38	-⅛
42	43	Phila Co	400	26¾	26	26¾	+1⅛
79	79	Phila Electric Co	1,200	42¼	41	42½	+1¼
22	23¼	Do pfd	200	77	77	77	.....
55	56	Pitts & W Va	200	22	21½	22	+⅜
128	130	Do pfd	100	55	55	55	-⅛
111¾	113	Pullman	800	129	128½	128½	-⅛
29⅜	30	Ray Consolidated	1,700	22	21⅜	22	+⅛
70¼	71	Reading	10,800	71	69	70⅞	+1⅜
72⅝	73	Rep Iron & Steel	2,900	73⅜	72⅜	73⅜	+2
90	93	Do pfd	200	94	94	94	.....
68	69¼	Royal Dutch	4,200	69⅜	67½	69¼	+2¼
9	9¼	Seaboard Air Line	100	8½	8½	8½	.....
140½	141	Sears-Roebuck	1,300	140¼	139½	140	.....
19½	19¾	Shattuck & Arizona	300	19⅝	19½	19½	.....
29⅜	30	Sinclair Oil	1,300	29½	29¼	29¼	+⅛
35	37	Sloss-Sheffield	300	35	35	35	.....
82¾	83½	Southern Pacific	5,100	82½	81½	82¼	+1¼
22

CLOSES LEASES IN THE COLUMBUS MEMORIAL BLDG.

Rosenwald Action Settles Rumors of a New Skyscraper.

Real Estate Transfers

Real estate transfers filed for record yesterday total 77, of which 54 were in the city and 23 outside, including 1 under the Torrens system. Transfers were as follows:

Lake View	2	Stickney	2
Jefferson	12	Rogers Park	3
South Town	4	Calumet	1
Hyde Park	4	Bremen	1
Lake	11	Lyons	1
West Town	15	Norwood Park	6
North Town	3	Bloom	1
Ridgeville	4	New Trier	3
Cicero	2	Thornton	2

The somewhat persistent report that Julius Rosenwald contemplates the erection of a new skyscraper building on the site of the present Columbus Memorial building at the southeast corner of State and Washington streets is set at rest by the announcement by his agents, John R. Magill & Co., that they are closing leases in the building for a term of five years from May 1, 1918. One just closed is with Mrs. Emma Adolphus, operating the Kehpe & Co. confectionery business, and covers the store at 29 North State street, for a term rent of approximately $150,000, which is said to represent a substantial increase over present rent. The lessee has occupied this store for a number of years and will expend a considerable sum in new furnishings and fixtures.

South Halsted street in the vicinity of Sixty-third street furnished a particularly interesting transaction in the sale by Herman J. Lebovitz to Harry Meyer of the premises 6311, and to Harry M. Levinson of the adjoining property at 6315. Each of the properties has a lot frontage of 25 feet, with a depth of 123 feet to a 14 foot alley, and they are each improved with three story and basement buildings containing stores and apartments, and, while nominal considerations are given, each parcel is said to have sold for $60,000, making $120,000 for the two. The legal details were attended to by I. S. Blumenthal for the seller and Smith, Fake, Levinson & Hoffman for the purchasers.

California Avenue Sale.

The business property at the northeast corner of California avenue and Congress street has been sold by S. J. Goldsmith to Gordon Cameron for a reported consideration of $26,000, subject to an incumbrance of $15,000. The lot is 112x125 feet, and is improved with a row of six one story stores. The building is a new one, is constructed of white enamel brick, and adjoins the California avenue station of the Metropolitan elevated road. Hedberg & Bistor represented both parties to the transaction.

The thirty-six apartment building of four and five rooms on a lot 120x174 feet, east front, in California avenue, 261 feet south of Lawrence avenue, has been sold by Carl Thogersen et al. to Mattie Dystrup, a consideration of $10 being given, subject to an incumbrance of $77,000. The building is said to have a gross annual rental of about $14,500 and the actual consideration is said to have been in the neighborhood of $125,000.

Northwest Side Deal.

Another good sized deal in northwest side apartment property made a matter of record was the conveyance by Hiram De Camp to Andrew Miller of Wichita, Kas., of the property at the southeast corner of Kedzie avenue and Argyle street. The lot is 123x125 feet and it is improved with a three story building containing twenty-four apartments of three, four, and five rooms. A nominal consideration is given in the transfer, which is made subject to an incumbrance of $65,000.

The property at 4715 to 4731 Schubert avenue, 141 feet west of Kilpatrick avenue, lot 180x134 feet, north front, with flat improvements, has been conveyed by A. J. Sterling to Lulu Mason, a nominal consideration being given, subject to an incumbrance of $25,200.

Kenmore Avenue Transfer.

There was filed for record the transfer by May C. Galavan to Anna M. Donner of the property in Kenmore avenue 125 feet south of Berteau avenue, lot 125x125 feet, east front, with flat improvements, a nominal consideration being given, subject to an incumbrance of $25,000; also by the same grantor to same grantee the property in Sheridan road 68½ feet south of Crescent place, lot 48x120 feet, west front, a nominal consideration being given.

The property in Washington boulevard 288 feet east of Leclaire avenue, lot 52x180 feet, north front, with flat improvements, has been conveyed by Emma R. Newell to Bernard W. Brady, a nominal consideration being given, subject to an incumbrance of $20,000.

West Side Transaction.

Record was made of the transfer by Jacob Kulik to Stanley Slomezynski of the property at the southeast corner of Western avenue and West Huron street, 174x105 feet, with business improvements, a nominal consideration being given, subject to an incumbrance of $19,000.

Among other leases closed by William H. Suchier & Co. is one covering the three story and basement building at 161-65 North Ann Street which has been leased for Otto Eisenschimi to the Republic Phonograph company for a term rental of $15,800 for the manufacture of phonographs.

L. M. Smith, president of the Chicago Renting Agents' association, will talk on the "Abolition of Set Moving Days" at today's weekly luncheon of the Cook county real estate board at the Morrison hotel.

ROSIN AND TURPENTINE.

SAVANNAH, Ga., Nov. 19.—TURPENTINE —Firm, 47¼c; sales, 175 casks; receipts, 155 casks; shipments, 316 casks; stock, 23,361 casks. ROSIN—Firm; sales, 492 brls; shipments, 762 brls; stock, 76,080 brls. Quote: B, D, E, F, G, $6.25; H, $6.30; I, $6.32½; K, $6.60; M, $6.75@6.80; N, $7.45; W. G, $7.55; W W, $7.70.

PRODUCE MARKETS

EGGS.

CHICAGO, Nov. 19.—Fresh eggs were ½c higher and sold storage lots ½c lower. Receipts, 3,993 cases. Quotations:

Firsts	44½@45c	Extras—	
Ordinary firsts	42@43c	Fillers	50c
Miscellaneous, cases returned	40@43½c	Cartons	51c
Do, cases included	41@44½c	Refrigerators, April and May, chgs. paid	31@31½c
Dirties	28@32c	Extras	32@32½c
Checks	21@30c	Country	30@31c

NEW YORK, Nov. 19.—EGGS—Irregular; receipts, 6,473 cases; fresh gathered, extra, 54@55c; extra firsts, 52@53c; firsts, 48@51c; seconds, 42@46c; state, Pennsylvania, and near by western henmery whites, fine to fancy, 75@80c; state, Pennsylvania, and near by hennery browns, 55@61c.

PHILADELPHIA, Pa., Nov. 19.—EGGS—Firm; near by firsts, free cases, $15.00@15.30; do, current receipts, free cases, $14.70; western extra firsts, free cases, $15.00@15.30; do firsts, free cases, $14.70; fancy selected, packed, 58@59c per dozen.

KANSAS CITY, Mo., Nov. 19.—EGGS—Firsts, 44c; seconds, 32c.

ST. LOUIS, Mo., Nov. 19.—EGGS—40@41c.

BUTTER.

CHICAGO, Nov. 19.—Market firm for best creameries and easy for lower grades. Receipts, 2,877 tubs. Quotations:

Extras	44½c	Extra to grocers—	
Extra firsts	43½@44c	Tubs	47c
Firsts	39½@42c	Prints	48c
Seconds	38@39c	Packing stock	32@36c

NEW YORK, Nov. 19.—BUTTER—Firm; receipts, 6,127 tubs; creamery, higher than extras, 46@46½c; creamery, extras, 92 score, 45½c; firsts, 42½@45c; seconds, 40@42c.

KANSAS CITY, Mo., Nov. 19.—BUTTER—Creamery, 41c; firsts, 39c; seconds, 37c; packing, 31c.

PHILADELPHIA, Pa., Nov. 19.—BUTTER—Firm; solid packed, higher; western creameries 45½c; near by prints, fancy, 49c.

ST. LOUIS, Mo., Nov. 19.—BUTTER—Creamery, 44½c.

CHEESE.

CHICAGO, Nov. 19.—Trade fairly active and market firm. Quotations:

Young Americas	26c	Twins	23c
Longhorns	26c	Swiss	38@40c
Double daisies	26½c	Limburger	26@27c
Daisies	26c	Brick	28@29c

PLYMOUTH, Wis., Nov. 19.—Special.—CHEESE—Prices on the Plymouth cheese dairy board held here today ruled as follows: Twins, 23¼c; horns, Americas, daisies, 25c; squares, 27¼c.

NEW YORK, Nov. 19.—CHEESE—Steady; receipts, 1,361 heads; state, fresh specials, 25c; do average run, 23c.

PHILADELPHIA, Pa., Nov. 19.—CHEESE—Firm; New York full creams, 22½@25½c.

POULTRY.

CHICAGO, Nov. 19.—Live fowls and spring chickens sold ½c lower. Receipts, 10 cars and 230 coops. Quotations:

Live—		Geese	17c
Turkeys	24c	Dressed—	
Turkeys	15@18½c	Turkeys	32c
Springs	18½c	Chickens	20@22c
Roosters	16c	Ducks	23@24c
Ducks	19c	Geese	20@22c

NEW YORK, Nov. 19.—POULTRY—Dressed, firm; chickens, 20@30c; fowls, 18½@25c; turkeys, 25@32c. Live; no prices quoted.

ST. LOUIS, Mo., Nov. 19.—POULTRY—Hens, 18½c; springs, 20c; turkeys, 25c; ducks, 18c; geese, 15@17c.

KANSAS CITY, Mo., Nov. 19.—POULTRY—Hens, 18c; roosters, 14½c; broilers, 23c.

VEGETABLES.

CHICAGO, Nov. 19.—Potatoes sold slowly at weak prices. Receipts, 60 cars. Green vegetables were quiet and steady. Quotations:

Carrots, 100 bunches	$2.00@2.25	Celery, flat cases	65@70c
Spinach, ill	50c	Celery, Mich., crates	65@85c
Onions, home grown, 70 lbs	$1.60	Cauliflower, doz	$2.00@2.50
Cabbage, per 100 lbs	$2.00	Cucumbers, 2 doz	$1.50@2.50
Potatoes, Wis., per 100 lbs	$1.70@1.90	Lettuce, 2 doz	$1.50@2.50
Do Mich	$1.70@1.90	Peppers, Fla	$3.75@4.00
Do Minn	$1.70@1.90	String beans, green, hprs	$1.00@1.00
Potatoes, damaged, frosted	$1.25@1.50	Do wax	$1.00@3.00
Sweet potatoes, brls	$4.25@5.50	Turnips, home grown, trimmed	50c
Do hprs	$1.25@1.85		
Tomatoes, Cal., lugs	$2.00@2.25		

FRUITS.

CHICAGO, Nov. 19.—Cranberries were quiet and easy, while other fruits were steady. Quotations:

Apples, brls	$4.00@6.50	Grapes, 5½@6 lb baskets, Mich	16@20c
Do boxes	$1.75@3.25	New York	20@22c
Lemons, Cal., case	$6.50@7.50	Cranberries, brls	$11.00@13.00
Grapefruit, boxes	$3.00@4.50		

NEW YORK, Nov. 19.—EVAPORATED APPLES—Quiet and easy; choice, 16@17c; prime, 14¼@15c. PRUNES—Scarce and firm; California, 8¼@13½c; Oregons, 12½@14c. APRICOTS—Scarce, fancy, 20c. PEACHES—Scarce, standard, 12c; choice, 12½c; fancy, 13¼c. RAISINS—Scarce; loose muscatels, 7¼@9c; choice to fancy seeded, 10½@11c; seedless, 10@10½c; London layers, $1.80.

VEALS.

50@60 lbs	13@14c	90@120 lbs	17@17½c
60@80 lbs	14@18c	Coarse	11@12½c

SOUTH WATER STREET BEEF.

	No. 1.	No. 2.	No. 3.
Ribs	30	18	12
Loins	42	24	14
Rounds	18½	17	11½
Chucks	16	14½	10½
Plates	15	14	9½

Building Permits

Elston-av., 3565-85, 1 story brick service station; Standard Oil Co., 72 W. Adams-st.; H. Beers, arch.; Sovereign Bldg. Co., mason and carps., $ 2,500

Van Buren-st., 3401-19, 2 story brick dwellings; T. H. Cook, 5506 Flournoy-st.; H. E. Stevens, arch.; O. Matthieson, mason; owner is carp. 7,000

Van Buren-st., 3417-41, 2 story brick dwellings; G. H. Cook, 5506 Flournoy-st.; H. E. Stevens, arch.; O. Matthieson, mason; owner is carp. 7,000

51st-st., 1021 W., 1 story brick store; L. Letornean, 1010 W. 51st-st.; E. A. Blondus, arch.; P. Henry, mason; H. Romag, carp. 2,500

St. Louis-av., N., 5206, 11 story brick residence; P. M. Couch, 1215 Fullerton-av.; H. Beers, arch.; owner is carp. 80,000

RAILROAD EARNINGS

SEABOARD AIR LINE.

Seaboard Air Line Railway company has issued its annual report for the new fiscal year ended Dec. 31, 1916. Heretofore the company published reports for the fiscal year ending June 30, but this has now been changed to the calendar year, as required by the interstate commerce commission. After dividend requirements on the preferred stock the surplus available for the $37,019,400 common stock was equal to $1.17 a share for the calendar year.

WESTERN MARYLAND.

Second week November increase, $13,971; from Jan. 1, increase, $1,291,485.

CANADIAN NORTHERN.

Second week November increase, $214,700; from July 1, increase, $334,700.

CANADIAN PACIFIC.

Second week November, increase, $524,000.

VIRGINIAN.

For October—		Increase.
Gross earnings	$609,622	$107,360
Net earnings	272,972	22,548
Net income	126,960	15,544
From July 1 to Oct. 31—		
Gross earnings	$2,338,616	$369,019
Net earnings	1,074,453	75,938
Net income	483,393	40,622

NEW HAVEN.

For quarter ended Sept. 30—	1917.	1916.
Gross operat. rev.	$22,789,592	$21,222,713
Net operat. rev.	5,934,152	6,930,703
Net income	1,379,575	2,480,911

The balance sheet as of Sept. 30 last shows current assets of $30,539,098; current liabilities, $61,021,096; profit and loss surplus, $15,358,198; total assets and liabilities, $488,822,507.

COFFEE.

NEW YORK, Nov. 19.—COFFEE—The market for coffee futures was more active and easier today under scattering liquidation of both near and late months, while reports of an easier tone in Brazil were also accompanied by a moderate volume of trade selling. The opening was 7@10 points lower, with prices selling off to 6.67c for December and 7.12c for May before the end of the morning. Offerings were absorbed at this level by covering, while there may have been a little fresh buying for long account at the decline, but the close showed little improvement, being at a net loss of 12@15 points. December, 6.68c; January, 6.78c; March, 6.97c; May, 7.14c; July, 7.30c; September, 7.47c. Spot coffee was easier; Rio 7s, 7½c; Santos 4s, 9¼c. Offers of Santos were reported in the east and freight rates were 8.85@8.95c, and of 3s at 9.05@9.15c London credits; Rio 7s were said to have sold at 7c American credits. The official cables reported no change in the Rio market, but showed a decline of 50 reis in Santos spots and of 125@150 reis in Santos futures. Brazilian port receipts, 68,000 bags; Jundiahy receipts, 46,000.

DRY GOODS.

NEW YORK, Nov. 19.—Bleached goods here today advanced. All cotton goods were firm. Yarns also were firm. Raw silk was steady. Dress goods were in moderate demand.

OFFICIAL WEATHER REPORT.

Place of observation. Nov. 19, 1917. 7:00 p. m. Central time.	Highest today.	Temp. 7 p. m.	Lowest last night.	Direction of wind.	Precipitation 24 hours to 7 p. m.	State of weather.
Eastern states—						
Albany	30	34	28	Cloudy	S.W.	
Atlanta	58	68	54	Rain	W.	.08
Boston	34	38	32	Fair	W.	
Buffalo	36	38	32	Cloudy	W.	
Charleston	60	74	50	Clear	S.	
New York	36	42	34	Fair	N.	
Parkersburg	40	46	38	Clear	S.W.	
Philadelphia	40	42	38	Clear	S.W.	
Pittsburgh	38	40	30	Clear	S.W.	
Raleigh	44	52	48	Cloudy	N.E.	
Washington	36	44	40	Clear	S.W.	
Gulf States—						
Abilene	46	56	38	Clear	N.	.02
Amarillo	46	50	38	Clear	N.	
El Paso	54	58	36	Clear	N.E.	
Galveston	52	56	50	Fair	N.E.	
Jacksonville	64	76	58	Fair	S.E.	
Miami	72	76	68	Clear	N.E.	
Mobile	60	64	54	Cloudy	N.W.	1.12
Montgomery	56	60	48	Rain	N.	1.28
New Orleans	58	64	50	Cloudy	N.W.	.14
San Antonio	64	60	48	Clear	N.	
Shreveport	52	54	54	Cloudy	N.W.	.06
Tampa	70	78	54	Cloudy	N.W.	
Vicksburg	52	50	50	Cloudy	N.W.	
Fort Worth	52	52	42	Clear	W.	
East central states—						
Alpena	34	34	24	Snow	S.W.	.01
Cairo	46	52	38	Clear	N.	
Chicago	43	45	32	Cloudy	S.W.	
Cincinnati	38	46	36	Cloudy	S.W.	
Cleveland	36	38	32	Cloudy	S.W.	
Detroit	36	36	26	Cloudy	S.W.	
Evansville	38	38	36	Cloudy	S.W.	
Evansville	43	50	34	Clear	S.W.	
Fort Wayne	36	40	24	Clear	S.W.	
Grand Haven	42	42	34	Cloudy	S.W.	
Grand Rapids	38	38	32	Cloudy	S.W.	
Green Bay	40	40	26	Cloudy	S.W.	
Indianapolis	42	46	26	Fair	N.W.	
Madison	40	42	26	Cloudy	S.W.	
Marquette	40	42	32	Cloudy	S.W.	
Memphis	46	48	48	Rain	N.	.01
Milwaukee	40	42	32	Cloudy	S.W.	
Nashville	50	56	46	Cloudy	N.	
Peoria	40	46	24	Fair	S.W.	
Ste. Marie	34	34	24	Cloudy	W.	.14
Springfield, Ill.	40	44	26	Clear	W.	
West central states—						
Bismarck	56	68	32	Clear	W.	
Chanute City	44	54	26	Clear	S.W.	
Concordia	46	52	24	Clear	S.W.	
Davenport	44	46	28	Cloudy	N.W.	
Des Moines	44	46	28	Cloudy	N.W.	
Devils Lake	48	62	36	Clear	W.	
Dodge	46	56	26	Clear	W.	
Dubuque	44	46	30	Cloudy	S.W.	
Duluth	42	48	28	Cloudy	S.W.	
Huron	50	66	30	Clear	S.W.	
Kansas City	46	48	28	Clear	S.W.	
Keokuk	44	50	32	Clear	S.W.	
Little Rock	56	52	52	Cloudy	N.W.	.90
Moorhead	54	68	34	Clear	W.	
North Platte	44	52	24	Clear	N.W.	
Oklahoma	40	48	34	Clear	S.	
Omaha	48	52	30	Fair	S.W.	.04
Rapid City	56	72	30	Clear	S.W.	
Sioux City	50	56	28	Clear	S.W.	
St. Louis	40	50	32	Clear	S.W.	
Minneapolis	50	62	30	Clear	W.	
Springfield, Mo.	44	50	40	Clear	N.	
Wichita	48	50	26	Clear	N.	
Williston	50	62	30	Clear	W.	
Mountain states—						
Boise	40	46	36	Clear	N.W.	
Cheyenne	48	56	28	Clear	N.W.	
Denver	48	54	28	Clear	N.W.	
Havre	58	68	40	Clear	N.W.	
Helena	44	48	28	Clear	N.W.	
Lander	44	48	28	Clear	N.W.	
Miles City	56	66	30	Fair	N.W.	
Phoenix	64	78	44	Clear	N.W.	
Pueblo	56	64	28	Clear	N.E.	
Salt Lake City	42	48	32	Clear	N.E.	
Santa Fe	44	52	32	Clear	N.	
Sheridan	42	70	28	Clear	S.	
Yellstone Park	44	54	24	Fair	S.	
Pacific states—						
Fresno	66	72	40	Clear	N.W.	
Los Angeles	80	88	58	Fair	S.W.	
Portland, Ore.	56	56	50	Cloudy	N.	
Sacramento	68	70	40	Clear	N.	
San Francisco	68	72	54	Clear	N.	
San Diego	74	76	56	Clear	S.	
Spokane	36	40	26	Fair	S.	.40
Walla Walla	44	50	30	Clear	W.	
Canadian—						
Battleford	56	68	42	Clear	W.	
Calgary	54	66	34	Clear	W.	
Edmonton	50	62	42	Fair	W.	
Medicine Hat	58	68	36	Clear	W.	
Minnedosa	48	60	36	Clear	W.	
Montreal	30	26	22	Fair	N.	
Quebec	14	24	14	Fair	N.	
Qu'Appelle	44	58	40	Clear	W.	
White River	28	30	5	Cloudy	S.	.04
Winnipeg	42	58	34	Clear	N.W.	

Curtiss Aeroplane Earns $6.90 on Common Stock

The Curtiss Aeroplane company for the nine months ended Sept. 20 earned $6.90 a share on the common stock. No allowance is made for war taxes in these figures.

OILS.

CHICAGO, Nov. 19.—OILS — Wholesale prices of carbon and other oils per gallon f. o. b. Chicago are as follows: In iron barrels —Standard white, 9c; perfection, 8½c; headlight, 175, 12c; machine gasoline, 34½c; raw linseed oil, $1.23; boiled, $1.24; turpentine, 55c. Wood barrels—Standard white, 14½c; perfection, 14½c; headlight, 17c; summer black oil, 12c; winter black oil, 12½c; Red Crown gasoline, 21c.

NEW YORK, Nov. 19.—COTTONSEED OIL —Prime crude, 16.87c nominal; prime summer yellow, spot, 18.00c; November, December, and January, 18.10c; March, 18.10c.

OIL CITY, Pa., Nov. 19.—Credit balances, $3.50; runs, 88,189 brls; average, 57,916 brls; shipments, 73,332 brls; average, 50,987 brls.

METALS.

NEW YORK, Nov. 19.—ANTIMONY—Quiet. Spot quoted at 13¾@13¾c; importers ask 14c. The metal exchange quotes: TIN—nominal, $73.00. LEAD—Quiet. Spot, $6.37½. SPELTER—Quiet. East St. Louis delivery, spot, $7.75@8.00. At London: COPPER—Spot, £110; futures, £110; electrolytic, £125. TIN—Spot, £276 5s; futures, £275 10s. LEAD—Spot, £30 10s; futures, £29 10s. SPELTER—Spot, £54; futures, £50.

ST. LOUIS, Mo., Nov. 19.—LEAD—Firm at $6.50. SPELTER—Dull at $8@8.12½.

RAIL AVERAGES UP.

The average price of fifteen of the leading railroads and ten industrial stocks stands at the present time at 75. On Nov. 6, when the stocks were at their weakest point, this average was at 71½.

INDEX TO CLASSIFIED ADVERTISEMENTS.

	Page.	Col.
AUCTION SALES	20	6
AUTO STORAGE	23	6
AUTO LIVERIES	23	6
AUTOMOBILES	23	6
GASOLINE	23	6
ELECTRIC	23	6
MOTOR TRUCKS	23	6
AUTO SUPPLIES, ACCESSORIES	23	6
AUTOMOBILES WANTED	23	6
BARTER AND EXCHANGE	23	6
BICYCLES AND MOTORCYCLES	23	6
BILLIARDS AND BOWLING	18	6
BOARD AND LODGING	23	6
BOARD WANTED	23	6
BOATS, YACHTS, ETC.	20	6
BOOKS AND MAGAZINES	23	6
BUSINESS CARDS	20	6
BUSINESS CHANCES	23	6
BUSINESS PERSONALS	20	6
CAMERAS, KODAKS, ETC.	23	6
CASTOFF CLOTHING	23	6
CEMETERIES	15	6
CLEANERS AND DYERS	23	6
CLOTHING FURS, ETC.	23	6
COLLECTIONS	20	6
CLUB & ASSN. MEMBERSHIPS	20	6
CREDITS	23	6
DANCING SCHOOLS	23	6
DOGS, BIRDS, POULTRY, ETC.	23	6
DRESSMAKING & MILLINERY	20	6
FINANCIAL	23	6
FIRE ALARMS	23	6
GARAGES	23	6
HELP WANTED—MALE	19	6
HELP WANTED—MALE	20	6
HELP WANTED—FEMALE	20	6
HOME WORKERS' SERVICES	19	6
HORSES AND CARRIAGES	23	6
HOTELS	21	6
HOUSEHOLD GOODS	23	6
HOUSEHOLD GOODS WTD	23	6
INSTRUCTION	23	6
JEWELRY, WATCHES, ETC.	23	6
LAND INFORMATION	23	6
LEASEHOLDS	18	6
LEGAL NOTICES	23	6
LIGHT & HEAVY MANUFACT'G	18	6
LOST AND FOUND	20	6
MACHINERY AND TOOLS	23	6
MIMEO. MULTIG'PH LETTERS	20	6
MISCELLANEOUS	20	6
MORTGAGE LOANS	23	6
MOTORCYCLES & BICYCLES	23	6
MOTOR TRUCKS TO RENT	23	6
MUSICAL AND DRAMATIC	23	6
MUSICAL INSTRUMENTS	23	6
OFFICE DEVICES	23	6
PARTNERS WANTED	23	6
PATENTS, PATENT ATTORYS	20	6
PERSONAL	23	6
PERSONAL PROPERTY LOANS	23	6
PRINTING AND BINDING	23	6
PLUMBING & LIGHT FIXTURES	23	6
REAL ESTATE—CENTRAL	23	6
REAL ESTATE—SOUTH SIDE	23	6
APARTM'TS—NORTH SIDE	23	6
APARTM'TS—NORTHWEST	23	6
APARTM'TS—WEST SIDE	23	6
BUSIN'S PPTY—SOUTH SIDE	23	6
BUSIN'S PPTY—NORTH SIDE	23	6
BUSIN'S PPTY—WEST SIDE	23	6
HOTELS—SOUTH SIDE	23	6
HOUSES—SOUTHWEST	23	6
HOUSES—NORTH SIDE	23	6
HOUSES—SOUTHWEST	23	6
HOUSES—WEST SIDE	23	6
VACANT—SOUTH SIDE	23	6
VACANT—SOUTHWEST	23	6
VACANT—NORTH SIDE	23	6
MANUFACTURING PPTY	23	6
FARM—OAK PARK, AUSTIN	23	6
SUBURBAN—SOUTH	23	6
SUBURBAN—NORTH	23	6
SUBURBAN—WEST	23	6
SUBURBAN RESORTS	23	6
FARM LANDS	23	6
COUNTRY	23	6
MISCELLANEOUS	23	6
REAL ESTATE WANTED	23	6
REAL ESTATE TO EXCHANGE	23	6
REAL ESTATE LOANS	23	6
ROOMMATES	20	6
SAFES	23	6
SITUATIONS WTD—MALE	18	6
SITUATIONS WTD—FEMALE	19	6
SITUATIONS WTD—FEMALE	19	6
SPORTING GOODS	23	6
STOCKS AND BONDS	23	6
STORE & OFFICE FIXTURES	23	6
STOVES	18	6
TALKING MACHINES	20	6
TO RENT—ROOMS	20	6
TO RENT—ROOMS	20	6
TO RENT—HOUSEKEEP'K RMS	21	6
TO RENT—BOARDING	21	6
TO RENT—FURNISHED HOUSES	21	6
TO RENT—FLATS	21	6
TO RENT—FURNISHED FLATS	21	6
TO RENT—STORES	21	6
TO RENT—OFFICES & STUDIOS	21	6
TO RENT—LOFTS AND LOFTS	21	6
TO RENT—MFG. PROPERTY	21	6
TO RENT—BUILDINGS	21	6
TO RENT—MISCELLANEOUS	21	6
TRADE SCHOOLS—MALE	20	6
TRADE SCHOOLS—FEMALE	20	6
TYPEWRITERS AND SUPPLIES	23	6
WANTED—ROOMS	21	6
WANTED—HOUSES	21	6
WANTED—FLATS	21	6

NEW INCORPORATIONS.

THE FOLLOWING APPLICATIONS FOR INcorporation were filed yesterday in the office of Secretary of State Emerson in Springfield:

A. M. Legg Shoe company, Pontiac; capital, $200,000. Incorporators, A. M. Legg, John S. Murphy, Howard J. Legg.

Dilley & Nelson company, Chicago; capital, $2,500; general grocery. John T. Dilley, John H. Nelson, Theodor F. Nelson.

Freeport Bulletin Publishing company, Freeport; capital, $40,000; incorporators, H. Poffenberger, John G. Cary, Albert Manus, G. M. Bennethum.

National Stockyards Oil company, East St. Louis; capital, $5,000; incorporators, B. H. Gennewald, E. S. Downs, R. G. Jackson, O. D. Berreth.

Stratton-Gramm-Bernstein Truck company, Chicago; capital, $500,000; incorporators, Grenville W. Stratton, Mitchell A. Zelinski, Philip D. Horwich.

LIGHT & HEAVY MANUFACTURING.

H. B. ROUSE & CO.
2214 WARD ST.
LINCOLN 2562.

Will contract to manufacture tools, small machines, parts and sheet metal articles; unusual facilities for milling and drilling; also lathe, disc grinding and punch press work.

WE ARE ABLE TO HANDLE ADVANTAGEously assembling, punch press, drill press and other machine work; unusual facilities, technical facilities for electrical and mechanical work. Schweitzer & Conrad, Inc., 4435 Ravenswood-av.

WANTED—LIGHT MFG. MODEL MAKING experimental work, electrical and mechanical model patterns, punch and dies, by expert mechanic; no overhead expenses; reasonable prices. Address G M 157, Tribune.

WE ARE IN POSITION TO GIVE IMMEDIate service on all kinds of punching and machine work of all kinds also unmfg. UNITY MFG. CO., 1632 N. Halsted, nr. N. W. R. R. Div. 2987.

MANUFACTURING, INCLUDING HAND screw machine, lathe, milling work, tools and dies; quick deliveries, low cost; accurate work. Ellis Drier Co., 1123 Washington-blvd., Monroe 821.

PROMPT SERVICE ON DIE, JIG, LATHE, milling machine and punch press work. CENTRAL DIE WORKS, Monroe 3138.

WE CAN PRODUCE YOUR HAND SCREW machine and turret lathe work on modern machines. JOHN S. KARPINSKI & CO., 3214 Southport-av. Wellington 6280.

WE ARE IN POSITION TO MAKE PROMPT delivery of gray iron castings. ILLINOIS MALLEABLE IRON CO., 1801 DIVERSEY PKWY. LINC. 500.

WE CAN HANDLE QUANTITY RUNS, ORdinary punch press work or drawn shells to six inches deep; also drill press, lathe, shaper and slitting work. Address F S 127, Tribune.

IMMEDIATE SERVICE ON DIES, TOOLS, jigs, gauges, and special machinery; accurate work; low price. EUREKA TOOL WORKS, 1 S. Desplaines. Monroe 5408.

WORK WANTED FOR MACHINE SHOP: 36 in. swing lathe, drill press and assembly; reasonable. 1240 E. 47th-st.

LEASEHOLDS.

SELL OR TRADE 12 RM. HOUSE, GOOD furniture; long lease; income $125; expenses $70 per month. 8 Songelin, 2116 N. Halsted.

NEW AND ELEG. 8R. 7 RM. APT., VIC. Ursula, ex. runs; rented; sacrifice for less than ½ cost. 1 blk. L. Bargain. 5615 Prairie. Eng. 6257.

FOR SALE—28 RM. HOUSE, NICELY FURnished for hskpg.; always filled; sim. heat; choice loc.; reas. Address G F 398, Tribune.

11 RM. NICELY FURN. HSKPG. SUITES, 4 tons coal, barg. for cash. $300; rent $45; income $410. 3210 Michigan-av. Doug. 1844.

CHICAGO BUSINESS EXCHANGE CAN sell your place. 743 Webster Bldg., cor. Van Buren and La Salle. Harrison 2990.

21 ROOMS ALL RENTED; STEAM; FREE; good N. Side location; $875 for quick sale. CORCORAN, 800 N. Clark-st.

FOR SALE—8 ROOM FLAT, 5 RENTED paying $25 over rent; 3 toilets; faces park; leaving city. 204 N. Hamlin. Van Bu. 5701.

38 ROOMS, EXC. LOCATION, SHERIDAN-rd., well furn.; big bargain quick sale; leaving city. Address G 299, Tribune.

NOTICE TO BUYERS—GO FIRST TO LANGE & Co., 704 N. Dearborn-st.; honest deals; estab. 1908. 500 places to choose from.

LEASE MOD. 6 RM. APT., FOR OPTIONAL sale. 855 Al trade. Bowen, 411 St. James-pl.

ROOMING HOUSE, 75 TO 90 ROOMS; CASH or trade. R. 508, 53 S. Dearborn-st.

FIFTY-FIFTH, E. 129, 1ST—8 RMS., GOOD furn., 5 rms. rented; pr. 55th L; rent $50.

4830 CALUMET-AV., 3D, 6 ROOMS, PART-ly rented; fine for roomers; reasonable.

ONLY $125 DOWN, $15 MO.—WELL PAYing 9 rm. place, all filled; 855 N. Dearborn.

4 YEAR LEASE—MUST SACRIFICE—LEAVing city; no agents. Ph. Superior 2592.

STOVES.

175 SLIGHTLY USED COOK STOVES AND heaters at 1-3 the regular value. Every stove as good as new. ILLINOIS FURN. CO., 304-6-8 North-av.

GOLD MEDAL GLENWOOD COMBINATION range. Coal and

SITUATIONS WANTED—FEMALE.

Miscellaneous.

WTD—INDUSTRIOUS, SOBER, ...st married American; unexception- ...$20; proposition must be good. ...Tribune.

WTD—EVENING AND SUNDAY ... any kind; would prefer taking ...movie; 11 years with present em- ...ployer; best of references. ...Tribune.

WTD—STUDENT AMERICAN ... wants steady employment, ...entire day. Exempt. Lin- ...ote. Wages wanted, $18. Refer- ...ence F 494. Tribune.

WTD — BY EX-POLICEMAN ... or house detective; 5 years ex- ...perience; general merchandise ...Tribune.

Employment Agencies.

...TED TO MAKE A SPECIAL- ...nishing colored help of all kinds, ...female. Wright's Employment ...31 st. Tel. 2302 Calumet.

SITUATIONS WANTED—FEMALE.

Bookkeepers and Clerks.

...N WTD—BKKPR., A1 ACCOUNT- ...typist; rapid figurer; full charge if ...exp.; refs.; sal $25. Well, 9746 ...N WTD—B. E. BKKPR.; SMALL ...t spare time. Address F 313.

WTD—SEVERAL YRS.' EXP. ...pr., cashier; some steno. wk. in real ...bank; A1 refs.; salary $20; pref. ...Address F 377, Tribune.

...N WTD—EXP. D. E. BKKPR. AND ...st., competent, dependable; wages ...Ref. Address F 305, Tribune.

...N WTD—ASST. BKKPR., LEDGER ...and thorough bkkpg.; primary obj. ...col. Address A 496, Tribune.

...N WTD—EXP. BOOKKEEPER, ...ly competent. Address F 282.

...N WTD — EXPERT BKKPR., ...corresp.; handle accurately large vo- ...lume of work. Address F 309, Trib.

...N WTD—COMP. BKKPR.; TRIAL ...simts.; steno. Address X J 362.

...N WTD—EXPERT BOOKKEEPER ...puntant wants part time work, day ...Address F 311, Tribune.

...N WTD—ASST. BKKPR., CASH- ...Water-st. exper. or ability of handling ...work. Address F 307, Tribune.

...N WTD—EXP. BKKPR., CASH'R. ...Retail; A1 ref. Armitage 645.

...N WTD—BOOKKEEPER; KNOWL- ...steno.; accurate. Midway 8927.

...N WTD—BKKPR., CASHIER, OFF. ...H. S. grad. Armitage 645.

...N WTD—A1 BKPR., STENO. ...$23-$25. Address F 306, Tribune.

...N, WTD—A1 SWITCHBRD. LADY, ...ff. reception rm. exp. Wrigley 4966.

Domestics and Cooks.

...ATION WTD—2 SW. GIRLS, WAITR. ...; no waitr, and chambermaid; ...ther, Ph. Superior 1509.

...ATION WTD—YOUNG GIRL; HOUSE- ...AGES & LAWSON, 5039 Carpenter-st., Chi- ...ATION WTD—EXP. FANCY COOK; ...ATION WTD—SEAMSTRESS; LT. UP- ...stairs wk. Miss H., 4220 Kenmore. Grace ...ATION WTD—3 SISTERS, COOK AND ...ATION WTD—BY DAYS OR HOURS, N. ...Kgs. 4154. Address X J 364. ...ATION WTD — GEN. WORK; NEAT ...ATION WTD — LAUNDRESS WISHES ...small bundle washing. Douglas 1974.

Stenographers, Typists, Etc.

...ATION WTD—HIGH GRADE, WELL ...appearing steno.-secy. with initiative, ex- ...ecutive ability; wide experience; good office ...woman; very competent. Address G F 391, ...Tribune.

...ATION WTD — STENOGRAPHER, ...young lady with five years' experience; ...touch operator; neat and accurate; now em- ...ployed; desires position with hours 9 to 5. ...Address F 178, Tribune.

High Grade Typewriting

...young lady; reas. Call after 5. Oakland ...1483.

...ATION WTD—ARE YOU LOOKING FOR ...an energetic, ambitious, expert stenogra- ...pher? If so and are willing to pay $22 or ...better, address E 348, Tribune.

...ATION WTD—AS SECRETARY-CORRE- ...spondent; expert steno.; take charge; do ...bkkpg. Edgr. 1413, or address F L 594.

...ATION WTD—WOMAN HAVING RE- ...quisite ability and experience desires posi- ...tion private secretary to department head, ...large concern. Address A 214, Tribune.

...ATION WTD—WITH GOOD FIRM, ...thoroughly competent begin. steno., H. S. ...edu.; transcribes neatly, accurately; fair ...speed; $10-$12. Address E 346, Tribune.

...ATION WTD—HIGHLY INTELLIGENT ...lady stenographer, wants literary work or ...manuscripts to do at home. Address F 263, ...Tribune.

...ATION WTD—DOES ANY BUSINESS ...man need a bright, competent, experienced ...24 yrs. of age; one familiar office work, book- ...keeping. Address A 466, Tribune.

...ATION WTD—BKKPR.-STENO., COM- ...petent, capable; office detail; 10 years' ex- ...perience. Address A 486, Tribune.

...ATION WTD—SECY. TO OFFICIAL, ...charge of dept., corresp., reliable; keen; ...experienced. Address F 376, Tribune.

...ATION WTD—FIRST CLASS STENOG- ...rapher; hours, 9 to 5; perm. Call Sunny- ...side 9880.

...ATION WTD—STENOGRAPHER, COM- ...petent; H. S. grad.; 7 yrs. exp.; comm'l and ...legal; $16. Address E 208, Tribune.

...ATION WTD—EXP. STENO., HALF ...days; accurate; reas. 1861 N. Oakley-av., ...U-4.

...ATION WTD—STENO.; NEAT, ACCU- ...rate; 2½ yrs.' exp.; $15. Address F 74, ...Tribune.

...ATION WTD—CAPABLE CONFIDEN- ...tial sec.; expert steno.-bkkpr.; corresp., ...executive; keen. Address F 68, Tribune.

...ATION WTD—BY 1ST CLASS, AC- ...curate, reliable steno. Ph. Graceland 1413.

...ATION WTD—STENO.; H. S. GRAD.; ...4½ yrs. exp.; bright, neat, adaptable, will- ...ing; good wk.; $15. Address D 405, Tribune.

...ATION WTD—SECY.; STENO., CORR. ...resp. long misc. exp.; $18-$20. Kedzie ...4781.

...ATION WTD—COMPETENT STENO.; 1 ...yr. exp. Edgewater 3323.

...ATION WTD—STENO.; 1 YR. EXP. ...Lawndale 8975.

...ATION WTD—EXPERT STENO. NOW ...giving satisfaction. Address E 375, Tribune.

...ATION WTD—HALF DAY, LITERARY ...or professional work pref. Main 4866.

...ATION WTD—STENOG., 7 YRS. EXP.; ...knowledge bookkeeping. Graceland 9758.

...ATION WTD—HIGH CLASS STENOG. ...3 yrs.' exp.; A1 ref. Ph. Canal 1949.

...ATION WTD—STENO., BKPR., 4 YRS.' ...exp.; law off. pref. Address A 140, Tribune.

...ATION WTD—EXP. STENO. AND H. S. ...543 W. Garfield-blvd. West. 2267.

...ATION WTD—TYPIST, SWITCHBOARD, ...dictaphone; reliable. OGAWA, Raven. 6043.

...ATION WTD—STENOGRAPHER, EX- ...perienced small office only. Wentworth 650.

...ATION WTD—EXP. TYPIST OR DIC- ...taphone, genl. office. Belmont 3692.

...ATION WTD—CAPABLE STENO., 1 YR. ...exp., H. S. grad. Address C 210, Tribune.

...ATION WTD—STENO. COMPETENT, ...desires eve. work. Address E 345, Tribune.

...ATION WTD—STENO., EXP., SHORT ...hours. Phone Monticello 4445.

...ATION WTD — 10 YRS.' EXP. COM'L.; ...S. S. pref.; $15. Address E 377, Tribune.

...ATION WTD — SECY.-STENO.; GOOD ...educ.; reliable; initiative $18. H P 1 Sun.

...ATION WTD—COMPT. STENO., OF- ...fice; 6 yrs. exp. Address D 406, Tribune.

Miscellaneous.

...ATION WTD—$12 TO $18 A WEEK; ...worth more; wd. start for less; educated, ...efficient young woman of 20; knowledge of ...etc.; was high school teacher, etc.; how de- ...sires any office or factory position with pos- ...sibilities of advance. Address G H 297, Trib- ...une.

COLLEGE GRADUATE, B. S.

Taught domestic science; 5 years head of dept.; Normal school 2 years; possess execu- tive ability, initiative. Address D 408, Trib- une.

SITUATION WTD—YOUNG WOMAN DE- sires light work that can be done at home. Address G 53, Tribune.

SITUATION WTD—A1 DEMONSTRATOR or hotel hskpr.; neat. Address D 458, Trib- une.

SITUATION WTD—1ST CLASS LADY CEL- list, experienced, will substitute. Phone Belmont 604.

SITUATION WTD—MISCELLANEOUS, COL- ored girl; half days; exp. at sewing. Dou- las 6018.

SITUATION WTD—BY WOMAN STUDENT; ...housework; 3 days a wk.; 6 o'clock ...exp.; exc. designer. Address F 576, Tribune.

SITUATION WTD—LADY OF CULTURE, ...engagements to read to those unable to read ...themselves. Address E 202, Tribune.

SITUATION WTD—INVESTIGATOR; WELL- ...fare wk.; exp. Address D 407, Tribune.

SITUATION WTD — COMPANION; COL- ...ored girl; adaptable. Refs. exch. H.P. 6620.

SITUATION WTD—LIGHT WORK IN SPARE ...time; reliable woman. Midway 8741.

SITUATION WTD—YOUNG WOMAN WITH ...hospital training; Dr.'s office. Eng. 8350.

SITUATION WTD — WAITRESS, RESTAU- ...rant pref.; refs. Address E 398, Tribune.

SITUATION WTD—FEEDER OR STOCK ...girl; few hours nights, colored. Doug.5360.

SITUATION WTD—ADDRESSING AT HOME, ...type written; rapid, accurate. Went. 7030.

Employment Agencies.

SITUATION WTD—FOR HIGH CLASS COL- ored help of all kinds ph. Afro-Amer. Emp. Agency, 3409½ S. State. Douglas 5224.

HOME WORKERS' SERVICES.

ARTIST—YOUR OWN IDEAS IN CARDS, ...oils, water color china for gifts; reas. ...Drexel 2977

UPHOLSTERING, HAIR MATTRESS MADE ...over at $2 up. Klein, 4145 Wilcox-st.

WANTED—MALE HELP.

Stores and Offices.

ACCOUNTANT — MUST HAVE FACTORY COST ACCOUNTING EXPERIENCE. PREF- ERABLY CLOTHING, SHOES, ETC.; GIVE AGE, SALARY, AND REFERENCES. AD- DRESS G M 512, TRIBUNE.

BILL CLERK AND EXTENDER — EXPERI- enced, by mfg. concern; good opportunity for aggressive, reliable party; state age, ex- perience, and references. Address G H 495, Tribune.

BILLING CLERK—ON MONARCH TYPE- writer; quick at figures and understand dis- counts; salary $20; state age and experience. Address F 155, Tribune.

BOOKKEEPER—UNDER 21; BY LARGE West Side mfg. concern with thoroughly modern accounting system; good opening of special interest to student of accountancy; 8 hour day; close Saturdays at 1; mention age, experience, references, and salary expected. Address G 475, Tribune.

BOOKKEEPER—ASSISTANT; AN EXPERI- enced office man; one who can operate Un- derwood machine preferred. Address in own handwriting, stating age, references, and sal- ary, E. T. N., 930 N. Halsted-st.

BOOKKEEPER — 1ST CLASS GENERAL bookkeeper for large mfg. concern; good chance for advancement; state age, experi- ence, and salary expected. Address G E 162, Tribune.

BOOKKEEPER — 1ST CLASS GENERAL bookkeeper for large mfg. concern; good chance for advancement; state age, experi- ence, and salary expected. Address G E 148, Tribune.

BOOKKEEPERS — LEDGER MAN, EXP. hand, and accurate; real estate office; per- manent; state particulars and salary. Address G M 270, Tribune.

BOOKKEEPER—ABLE TO TAKE COMPLETE charge of books of corporation; must be rapid and accurate. Address giving full details, G. M 277, Tribune.

BOOKKEEPER—FOR OFFICE IN WHOLE- sale mill supply house; references and bond required; state age and salary expected. Ad- dress G C 553, Tribune.

BOOKKEEPER — ASSISTANT; AN EXPERI- enced office man, 18-25; must be bright and ambitious; give full particulars. Ad- dress G M 50, Tribune.

BOOKKEEPER — EXPERIENCED BOSTON ledger bookkeeper by South Side bank. Address F 231, Tribune.

CASHIER—MAN BETWEEN 25 AND 35 ...rs.; good position in Oak Park; refs. Ad- dress G M 461, Tribune.

CIPHER OPERATOR—GOOD; ONE WHO is acquainted with both cipher and code and can both encipher and decipher and has a general knowledge of cryptography; please state experience, knowledge of the languages, age, and salary expected. Address F Y 229, Tribune.

CLERK—18 TO 24, BRIGHT, AMBITIOUS, who is anxious to connect himself with fast growing concern; must be quick and accurate at figures; good penman; excellent future for a hustler; experience not essential; state age, education and salary expected. Address G M 510, Tribune.

CLERK — YOUNG MAN, PREFERABLY one experienced in factory cost accounting and timekeeping; knowledge of stenography desirable. Liberal salary to start and early advancement, according to ability. In reply give age, refs., and salary. Address G C 481, Tribune.

CLERK—RECEIVING, 18 TO 20; MUST BE active, accurate at figures; exceptional op- portunity to learn a profitable business; state education and salary expected. Address G M 511, Tribune.

COLLECTOR—WITH COLLECTION AGENCY experience. Address G 54, Tribune.

COST MAN—MUST BE H. S. GRAD. AND HAVE HAD AT LEAST 2 YEARS' EXP. IN MFG. COSTS. SALARY $20 WEEK. SPLENDID OPPORTUNITY AND CHANCE FOR ADVANCEMENT TO AMBITIOUS YOUNG MAN. GIVE FULL PARTICULARS REGARDING EXP., SALARY, AGE, NATION- ALITY. PHONE NUMBER. ADDRESS G M 269, TRIBUNE.

CREDIT MAN — THOROUGHLY EXPERI- enced in credit and collections, both city and country; must have good correspondent and come well recommended; prefer member of the bar; state experience, refs., salary, and phone; stockyards concern. Address G E 170, Tribune.

EXTENDER—GOOD POSITION; PERMA- nent; large manufacturing co.; Southwest Side. Address G G M 130, Tribune.

GENERAL OFFICE CLERK—ONE WITH knowledge of bookkeeping preferred; state previous experience and salary desired. Ad- dress G E 178, Tribune.

JUNIOR CLERKS—CIVIL SERVICE EXAM- ination Nov. 21st, 1917, open to men and women over 18 years old. Must be good in penmanship and arithmetic. The present va- cancy is in the master mechanic's office, suit- able for a male clerk only. SOUTH PARK COMMISSIONERS. 57th-st. and Cottage Grove-av.

LEDGER CLERK—MAN EX- perienced on sales ledger, for West Side company; me- chanical posting system ex- perience desired, but not es- sential; state fully age, expe- rience, and salary desired. Address G E 580, Tribune.

MAN—THOROUGHLY CONSCIENTIOUS AND reliable, single, exempt from draft, to keep books and do stenographic and secretarial work on large cattle ranch in Wyoming; wages $75 per month and board; references required. Apply E. V. Robertson, Cody, Wyo.

MAN—ABOUT 40 TO 45 YEARS; TO TAKE stock and keep records, and do general work; capable simple figuring; state par- ticulars, age, and salary or no attention. Address G M 486, Tribune.

MAN—STRONG, YOUNG, 18 YRS. FOR stockroom, with some experience as ship- ping clerk; permanent, with good prospects; salary $40 to start. Inquire 8 a. m., LOUIS KROG, 258, 29 S. La Salle-st.

MAN—YOUNG, WITH SHIPPING EXPERI- ence, must be good penman and accurate at figures. Apply Sellers Mfg. Co., Mon- trose and Knox-av.

MAN—35-45 YEARS, THOROUGHLY EX- perienced handling accounts, for position as night clerk in high class hotel; references. Address G M 577, Tribune.

MAN—YOUNG, WITH SOME AUDITING EX- perience, must be good penman and accurate at figures. Apply Sellers Mfg. Co., Mon- trose and Knox-av.

MAN—35-45 YEARS, THOROUGHLY EX- perienced handling accounts, for position as night clerk in high class hotel; references. Address G M 577, Tribune.

MAN—YOUNG, WITH SOME AUDITING EX- perience, must be good penman and accurate at figures. Apply Sellers Mfg. Co., Mon- trose and Knox-av.

MAN—YOUNG, FOR CLERICAL POSITION in jobber's office purchasing dept.; must be accurate at figures; state age, experience, salary expected. Address G M 516, Tribune.

MAN—40 TO 50, TO ACT AS NIGHT CLERK small hotel; some porter work; small sal- ary. 544 S. State-st.

MAN—YOUNG, EXP. IN HATS AND MEN'S furnishings to have good refs. as to honesty Siegel Hat Co., 1621 S. Kedzie-av.

BOY—OFFICE, 16 YEARS OR OVER; MUST BE NEAT AND BRIGHT; EXCELLENT OPPORTUNITY FOR RAPID ADVANCEMENT; SALARY $8 PER WEEK TO START. AP- PLY TO MR. WALLACE, 431 S. DEAR- BORN-ST., ROOM 1320.

BOY—CAPABLE, WELL EDUCATED, 16 OR 18, to run errands and help around office; good opportunity to learn the wholesale busi- ness; wages $8 to $10, according to ability. Apply in own handwriting. Address G M 276, Tribune.

BOY—FOR GENERAL OFFICE WORK, BY insurance general agency; must have high school education; opportunity for advance- ments; reply giving phone number. Address F X 70, Tribune.

BOY—FOR OFFICE AND MESSENGER work; must be of neat appearance, legible writer, and over 16 yrs. of age; good pay to willing boy. Brennan Packing Co., 39th and Normal.

BOYS—OFFICE, BETWEEN 16-18 YEARS; MUST BE GRAMMAR SCHOOL GRADU- ATES. APPLY EMPLOYMENT DEPT. 40TH-ST. AND S. KEDZIE-AV. CRANE CO.

BOYS—EXPERIENCED TO WORK IN leather goods, men's pocketbooks. RA- CINE LEATHER NOVELTY CO., 910 Jackson-blvd., 7th floor.

BOY—OFFICE; 16 TO 18 YEARS OLD; must have had some high school training. Valvoline Oil Company, 1 Valvoline Place.

BOYS—16 YEARS OR OVER, FOR ELEC- tric passenger elevator. Good chance for promotion. Salary to start. Apply Firestone Tire and Rubber Co., 1920 Michigan-av.

BOY—OFFICE; ONE FAMILIAR WITH loop district, good chance for advance- ment. Apply WAKEM & McLAUGHLIN, 225 S. Illinois-st.

BOYS—BRIGHT, NEAT OFFICE BOYS; MAIL- to 15 years; bring age and school. APPLY 10 A. M. ELECTRIC CO., 10th floor Monadnock Bldg., MR. GOODRICH.

BOYS—16 YEARS OLD, FOR MAIL AND general office work, good prospects. Apply Hanemann & Reid, MURDOCH & CO., 314 N. Clark-st.

BOY—INTELLIGENT, FOR OFFICE OF building; good wages; opportunity to study. Apply Tuesday, Rm. 712 Reaper Block, Clark and Monroe-sts.

BOYS—19 OR 21 YRS. OLD, WITH MA- chine shop experience. Opportunity to learn engraving business. Leonard Engrav- ing Works, 306 W. South-st.

BOY—REMINGTON; GOOD OPPORTUNITY TO learn the jewelry business; permanent po- sition; good salary to commence. R. 202, 108 N. State-st.

BOYS — FOR STOCKROOM AND ORDER filling departments. Royal Tea Co., 2418 South Park-av.

BOY—LIGHT, 14 TO 16, TO RUN errands and do office work. Apply 411 W. Ontario-st.

BOY—MAILING, FILING, AND GENERAL office work; must be 16 years and living on the No. Side. Address G E 578, Tribune.

BOY—18; TO DRIVE AUTO AND WORK around place; references. 4810 Cottage Grove.

BOY—NEAT OFFICE BOY; APPLY IN PER- son general office Union Stockyards and Transit Co., Union Stockyards.

BOY—FOR ERRANDS; PERMANENT PO- sition; good salary to start, Room 407, 108 N. State-st.

BOY—OVER 16 YRS. OF AGE, EXP. PRE- ferred but not essential; good future for right party. Address G H 198, Tribune.

OFFICE BOYS—FOR LOOP BANK; REA- sonable hours; good opportunity for ad- vancement; state age and nationality. Ad- dress G H 393, Tribune.

BOY—OVER 16, FOR GENERAL OFFICE; PER- manent position; good salary to start, Room 407, 108 N. State-st.

BOY—OVER 16 YRS. OF AGE, EXP. PRE- ferred but not essential; good future for right party. Address G H 198, Tribune.

OFFICE BOYS—FOR LOOP BANK; REA- sonable hours; good opportunity for ad- vancement; state age and nationality. Ad- dress G H 393, Tribune.

BOY—OFFICE; 16 TO 18 YEARS OLD; must have had some high school training. Valvoline Oil Company, 1 Valvoline Place.

BOY—FOR GENERAL OFFICE WORK, BY insurance general agency; must have high school education; opportunity for advance- ments; reply giving phone number. Address F X 70, Tribune.

BOY—FOR OFFICE AND MESSENGER work; must be of neat appearance, legible writer, and over 16 yrs. of age; good pay to willing boy. Brennan Packing Co., 39th and Normal.

BOYS—OFFICE, BETWEEN 16-18 YEARS; MUST BE GRAMMAR SCHOOL GRADU- ATES. APPLY EMPLOYMENT DEPT. 40TH-ST. AND S. KEDZIE-AV. CRANE CO.

BOYS—EXPERIENCED TO WORK IN leather goods, men's pocketbooks. RA- CINE LEATHER NOVELTY CO., 910 Jackson-blvd., 7th floor.

BOY—OFFICE; 16 TO 18 YEARS OLD; must have had some high school training. Valvoline Oil Company, 1 Valvoline Place.

BOY—16 YEARS OR OVER, FOR ELEC- tric passenger elevator. Good chance for promotion. Salary to start. Apply Firestone Tire and Rubber Co., 1920 Michigan-av.

BOY—OFFICE; ONE FAMILIAR WITH loop district, good chance for advance- ment. Apply WAKEM & McLAUGHLIN, 225 S. Illinois-st.

BOYS—BRIGHT, NEAT OFFICE BOYS; MAIL- to 15 years; bring age and school. APPLY 10 A. M. ELECTRIC CO., 10th floor Monadnock Bldg., MR. GOODRICH.

BOYS—16 YEARS OLD, FOR MAIL AND general office work, good prospects. Apply Hanemann & Reid, MURDOCH & CO., 314 N. Clark-st.

BOY—INTELLIGENT, FOR OFFICE OF building; good wages; opportunity to study. Apply Tuesday, Rm. 712 Reaper Block, Clark and Monroe-sts.

BOYS—19 OR 21 YRS. OLD, WITH MA- chine shop experience. Opportunity to learn engraving business. Leonard Engrav- ing Works, 306 W. South-st.

BOY—REMINGTON; GOOD OPPORTUNITY TO learn the jewelry business; permanent po- sition; good salary to commence. R. 202, 108 N. State-st.

BOYS — FOR STOCKROOM AND ORDER filling departments. Royal Tea Co., 2418 South Park-av.

BOY—LIGHT, 14 TO 16, TO RUN errands and do office work. Apply 411 W. Ontario-st.

BOY—MAILING, FILING, AND GENERAL office work; must be 16 years and living on the No. Side. Address G E 578, Tribune.

BOY—18; TO DRIVE AUTO AND WORK around place; references. 4810 Cottage Grove.

BOY—NEAT OFFICE BOY; APPLY IN PER- son general office Union Stockyards and Transit Co., Union Stockyards.

BOY—FOR ERRANDS; PERMANENT PO- sition

WANTED—MALE HELP.

Employment Agencies.

THE TIME—THE PLACE—THE JOB—

Notice to Good Men.

We certainly are obtaining the confidence of the public. We can say this in two ways. It is evidenced, first, by the 20,000 employers who continually place their orders for High Grade Men here. Again, it is emphasized by the 150,000 applicants whom we have satisfactorily placed in our 14 years of experience.

When we say emphasized we mean that these men are continually sending their friends here, which, we claim, is one of the best advertising mediums that we have. You cannot do something good for a man without having him radiate that goodness and spread the gospel of good cheer to his neighbors.

We say that it is up to you, if you are a skeptic, to call on us and let us explain our proposition. When you know that it costs nothing to talk it over and that you cannot pay us for a position until we have delivered one to your entire satisfaction we will not say word of it.

If you are from out of the city do not let that stand in your way—but write. You will get the same careful attention.

Below we list a few of the openings. They are just a few, owing to the lack of space.

EXECUTIVE DEPARTMENT—10 Sales Mgrs. in the many different lines, ranging in price from $2,900 to $5,000; 3 Office Mgrs. $2,100-$2,600; Head of Shpg. Dept., $2,100; Mgr. Cost Dept., $3,000; Credit Man, $1,500; Asst. Sales Mgr., $2,000; General Sales Mgr., $5,200 ins.; Executive, $1,500. ACCOUNTING DEPARTMENT—14 Acctr. and Jr. Accts., $1,500-$3,000; 5 Foundry Cost Accts., $2,600; 10 Head Bkprs., $1,500-$2,000; 20 Bkprs., $15 to $100 mo.

CLERICAL DEPARTMENT—We have a wonderful lot of openings for young clerks. Here is a chance to start on the road to success by beginning at the right end of some big corporation and climbing to the topmost rung of the ladder. We can place any young man who has the ordinary intelligence at a very good salary.

SALES DEPARTMENT—We want 50 Salesmen in as many different lines. These positions range in salary from Jr. Salesmen at $15 wk. up to experienced Salesmen at $4,000 yr. However, we do not handle any proposition unless it gives you a straight guaranteed salary or a bona fide drawing account, plus a commission. We can place any number of salesmen that will see us today.

STENOGRAPHIC AND CORRESPONDENTS DEPT.—We want 15 Correspondents at salaries from $1,200 to $1,800 a year, by means both collection, claim, and sales work. Stenographers, if you have ever handled a typewriter and know enough to get all about shorthand, see the man in charge of this department at our office. You won't be out of work another day.

TECHNICAL DEPARTMENT—Think of it! We have openings for 6 men at salaries of over $10,000 a year. Mr. High Grade Factory Executive, it surely would pay you to talk things over with us. Besides, we have a number of openings at salaries from $3,000 to $6,000. In addition to all of the miscellaneous technical men to come in and see us. Do not delay another minute but get in touch with us right away now, and be convinced that it is to your interest.

BUSINESS MEN'S CLEARING HOUSE.
1408 Republic Bldg.
209 S. State-st.

GET YOUR JOB HERE NOW.
GOOD OPENINGS IN ALL LINES.

Chefs	$18-$22	Engineers, 8 hr.	$25
Fry cooks	$20-$30	Engrs., no lic.	$60-$100
S. O. cooks	$14-$16	Firemen	$18-$23
Night cooks	$12-$15	Firemen, 8 hr.	$75-$80
Kitchen hlprs.	$10-$12	Firemen, lic.	3c-38c
Cafe waiters	$40-$50	Others	$70-$90
Bus boys	$10-$12	Coal passers	$16-$19
Countermen	$12-$14	Pumpers, man.	$3-$50
Pantry men	$12-$14	Dag. rm. hlprs.	$75-$90
Rest. porters	$10-$12	Maint. elect.	$24-$26
Elevator boys	$50-$60	Elect. hlprs.	25c-30c
Dishwashers	40c-50c	Millwrights	43c-55c
Hosp. orderly	$35 h. r.	Millw. hlprs.	30c-35c
Hotel porters	$40-$50	Carpenters	40c-50c
Bell boys	$15-$30	Lathe hands	40c-50c
Car porters	$15-$17	Lathe hands	45c-50c
Lunchmen	$12-$14	Bench hands	40c-50c
Auto washers	$18-$25	Assemblers	30c-40c
Garage hlprs.	$15-$18	Drill press	28c-32c
Dairy hlprs.	$15-$18	Punch press	30c-35c
Auto cleaners	$15-$18	Hand screw	30c-40c
Vulcanizers	$21 h. r.	Filers	30c-35c
Col. couples	$75 r. h.	Facer, mach.	40c-45c
Janitors	$60-$80	Shaper-planer	40c-45c
Bookkeepers	$20-$25	Pol. & buffer	38c-40c
Asst. bkprs.	$15-$20	Blacks. hlprs.	30c-35c
Stock clerks	$12-$18	Welders	32c-40c
Claim clerks	$85-$90	Ironworkers	40c-45c
R. R. clerks	$75-$90	Cabinetmakers	$17-$18
Office men	$75-$80	Mach. hlprs.	30c-32c
Collectors	$75-$80	Learn trade	$10-$15
Bill clerks	$15-$18	Handymen	$12-$15
Jr. Clerks	$45-$60	Bag'gemen	$70-$72
Shipping clks.	$18-$21	Express Co.	$70-$75
Asst. shippers	$14-$15	Truckers	$17-$18

A SALES AGENCY, 1020 N. La SALLE-ST.

VISIT THE "A. R. B."
AND REGISTER FREE.

Don't you always choose to do business with a concern that is sound and reliable. We are a successful institution; our record for the last fifteen years proves it. Our vast experience in the employment line enables us to place you in just the right place. Call today and investigate the following positions now open:

Credit Man, $1,600-$2,000. Bookkeeper, out of town, $100. Sales Manager, Tailoring experience, $1,500-$2,000. Bookkeeper, South Side, $25. Bookkeeper, cost accountant, $85-$100. Specification Clerk (blue print work), $90. Loss and Damage Investigator, $85. Account Checker (ins. exp.) $80-$85. Sales Ledgerman, $18. Court Man, clerk and typist, $17-$18. Stockman, $60-$75. Multigraph Operator, $55-$60. 5 R. R. Clerks, $50-$75. 5 Stock and Assistant Shipping Clerks, $12-$15. 5 General Office Clerks, $12-$20. 8 Jr. Clerks, $40-$50.

STEPS, TRAILERS AND TYPISTS—Numerous openings for Stenographers and Typists and Bill Clerks. Call and look over our list.

BOYS—BOYS—BOYS—We have just the right kind of positions that you are all looking for. It will pay you to call.

Absolutely no Advance Fees.

AMERICAN RAILWAY BUREAU,
[Chicago's Greatest Employment Bureau],
1131 Lumber Exch. Bldg., 11 S. La Salle-st.
Randolph 1049.

YOUR POSITION GUARANTEED STEADY.
MANY GOOD OPENINGS.

Bus boys, 6 days	$10	Lic. engr.	$35.50 wk.
Porters	$12	B. Lic. firemen	40c
Bell boys	$40	B. Steamfitter	55c-60c
Houseman	$40	B. Bricklayer	75c-80c
Dishwashers	$12	B. Oilers	$15-$22
Kitchen	$35	B. Firemen, 8 hrs.	37c
Col. couples	$10	Coal passers	$15-$18
Col. bell	$30	B. Carpenters	35c-50c
Hotel clerk	$37	B. Learn engr.	$15
Chefs	$20-$25	Millwrights	45c-50c
Night cook	$15	Machinists	40c-50c
Storeroom	$50	Lathe hands	45c-50c
Freight checker	$18	Drill press	29c-30c
Pulp	$14-$15	Bench hands	35c-36c
Packers	$16	Punch press	25c-30c
Office men	$16	Assemblers	30c-40c
Office porter	$15	Pol. and buffer	35c-40c
Saloon porters	$15	Mach. hlpr.	25c-30c
Office janitors	$65	Learn trades	22c-30c
Auto washers	$21	Blacks. hlpr.	$17
Auto polish'rs	$16-$18	Hand screw	30c-45c
Stock man	$15	Shop boys	$12-$15
Lunch men	$12-$15	Auto mech.	40c-50c
Valets	$50	Auto hlpr.	$18-$20
Elevators	$12-$14	Lic. watch.	$18-$22
Watchmen	$12-$16	Engr. 6 days	$25

WASHINGTON EMPLOYMENT AGENCY,
175 W. WASHINGTON-ST. 175.

THE ENGINEERING AGENCY, INC.
ESTABLISHED 25 YEARS.
OFFERS POSITIONS IN
ENGINEERING AND DRAFTING in Civil, Mechanical, Chemical, Architectural, Manufacturing, and Structural Lines.

NEW OPENINGS TODAY:

Supt. Drop Forge	$4,000-$6,000
Foreman Pattern Shop	$2,000-$2,500
Foreman Assembly Dept	$3,500-$4,000

Superintendent, experienced operating heavy machine tools ..... $35-$45
Asst. Supt., some drafting and estimating ..... $150-$175
Bridge, efficiency engr. ..... $150-$175
Bldg. appraisal asst., all exp. and. $80
Transitman, Coal Mine Survey ..... $125-$150
Arch. Engr., graduate ..... $100-$130
Arch. Dftsm., college grad. pfd. ..... $135-$160
C. E. Graduate, as Struct. Dftsm. ..... $110-$135
Surveyor, Asst. $100
Computer, R. R. Engr. ..... $90-$115
R. R. Map Dftsm., 1 yr's exp. necessary $100
Bridge Dftsm., Rule Expert $135
1662 Monadnock Block.

10% OF ANY POSITION IS THE SECURING of that position.

Are you exerting the proper effort toward the securing of the proper position? Do it NOW.

Purchasing Agent—Extremely large mfg. co. wants A1 man, $10,000.
Works Manager and Superintendents, 16.
Production Manager and Engineers, 6.
Office Manager, general routine, $125.
Assistant Purchasing Agent, city, $125.
Chief Engineer, trucks, $3,500.
Chief Operating Engineer, large plant, $2,400.
Chemists, 7 good positions open.
Time study and motion study men, 4.
Tracers, with or without drafting exp., $10-$15.
Traffic Manager, very good company, $110 per mo.
Draftsmen of all kinds should see us first and now.

H. R. HARRISON & CO.,
19 S. La Salle-st. Room 807.

WE HAVE STANDING ORDERS upon file for large corporations to select BY OUR SCIENTIFIC ANALYSIS, able young men to develop into Sales and Managerial positions to become Auditors, Bookkeepers, Correspondents, Traffic Men, Purchasing Agts., etc., and technically prepare young men as Inspectors, Executives, Department Heads, and others. SCIENTIFIC VOCATIONAL COUNSELING BUREAU. 564-5 Otis Bldg.

WANTED—MEN, PAST 45; NO CHARGE to applicant or employer. 20 truckers, freight handlers, wrapping tables; married couple; $70 and flat. Engineers, firemen, housemen, janitors, elevator operators, shipping, price, $15; orderly, stenographer; $25. Bookkeepers, strong for factories, $85 to start, shipping, $4 56 E. Randolph, 2d floor.

Y. M. C. A.

GOOD AND BETTER POSITIONS.
Executive, Sales, Technical, Clerical Men.
Suite 301 Central Dept. 19 S. La Salle-st.
Open daily. Tues. and Wed. evenings 5-8.

SENIOR, SEMI-SENIOR, AND JUNIOR EN. ..... $8,000-$12,200 yr.; Chief Elec. Engr. ..... $225-$150; Mach. Designer, $30; Supts., Foremen, Mech. Dftsm. Apprs. Badly in need of Effcy. Engrs. Eminent Service Co., 23 W. Jackson-st.

MECHANICAL DRAFTSMEN, $25; STENO. and bkpr., coal exp., $23; steno., leave city, $18; checker, $18; bill clk., grocery exp., Ind., $20; bright office boys, $7-$9.

RAILWAY EXCHANGE EMP. BUREAU,
Suite 451, 80 E. Jackson-blvd.

BKPRS., $18-$25; STNS., BKPR., $20-$22; ins. clks., $15; disbursement clk., $75; upstairs young men and jr. clerks, $12-$15; steno., $18 to $20. 17 N. La Salle-st.

WARNING—10 NEAT APPEARING, PAST 25; book publishing experience necessary; steady sewing account. $15 weekly allowed. Call 509 S. Randolph, 2d floor.

WANTED—MEN, PAST 25, COLORED OR WHITE, number ward, 20c hour. Call 56 E. Randolph, 2d floor.

WANTED—MALE HELP.

Employment Agencies.

NO JOB.	NO PAY.	NO JOB.	NO PAY.
Ledgerman	$16-$20	Refrig. engr.	$110
Bookkeeper	$20-$25	Engineers	$90-$115
Stockkeeper	$15-$18	Firemen	30c-38c
Timekeeper	$15-$18	Boiler room	$18-$21
Auto washer	$15-$18	Low pressure	$40 r.
Driver	$15-$18	Shop boys	$10-$15
Shipping clk.	$17-$20	Learn trades	$12-$14
Asst. shipping	$15	Elec. maint.	45c-50c
Garage man	$70-$80	Pol. and buffer	40c
Farm hand	$40 r. b.	Fact. mach.	50c-60c
Factory boys	$12-$14	Engine lathe	40c-50c
Fact. janitor	$15	Shaper	40c-50c
Office janitor	$60-$65	Auto repairs	$85-$100
Asst., cashier	$14-$16	Milling mach.	35c-40c
Packers	$15-$17	Carpenters	45c-50c
Watchman	$18	Cabinet mak.	$16-$18
Baggagemen	$70-$75	Auto screw	45c-50c
Doorman	$50-$60	All ground mach.	55c
Orderly	$35-$40 r. b.	Punch press	25c-33c
Laundryman	$45 b.	Drill press	38c-35c
Chef	$20-$25	Millwrights	45c-60c
Second cook	$14-$16	Steamfitters	38c-45c
Housemen	$35 r. b.	Bicmakers	45c-75c
Bellboy	$45	Sheet metal	35c-50c
Busboy	$10-$12	Sticker hands	35c-40c
Waiters	$30 r. b.	Toolmakers	50c-75c
Saloon porter	$15	Express co.	$65-$75
Saloon cook	$14-$16	Barrelmen	$70-$75

No JOB. NO PAY. NO JOB. NO PAY.
MORRELL AGENCY, 112 N. LA SALLE-ST.

Free Typewriter Employm't Bureau
ASSISTANT BOOKKEEPER AND STENOGRAPHER, $13-$18; beginning stenographer, North Side, $12. OLIVER TYPEWRITER CO., 167 N. Dearborn.

STENOGRAPHER-SECRETARY — HIGH grade man; good salary; splendid opportunity. Royal Typewriter Co., 32 S. Wabash-av.

STENOGRAPHERS' FREE EMPLOY. AGCY.
WOODSTOCK TYPEWRITER CO.
23 W. Washington-st. Tel. Cent. 8368.

TRADE SCHOOLS.

BIG DEMAND FOR TRAINED MEN—Overhauling, repairing, driving, electric starters, etc.; day and evening classes; tuition $25 to $85. Time payments accepted; positions secured for competent graduates. Write or call for free booklet. GREER COLLEGE OF MOTORING, 1519 Wabash-av. Phone Calumet 2687.

MEN LEARN AVIATION. GOVERNMENT or exhibition. Also airplane construction and motor mechanics. Wonderful future. Big money. Urgent demand. Call or write. MOLER AVIATION SCHOOL, 105 S. 5th-av.

ELECTRICITY. TAUGHT BY ACTUDRAFTING. all practice. Positions
PLUMBING. secured. Coyne School.
MOV. PIC. OPR. 49 E. Illinois-st.

SALESMEN—WRITE OR CALL FOR LIST of openings and how to obtain them; city or traveling. Nat'l. Salesmen's Tr. Assn., Suite 441, Monadnock Block, Chicago.

WANTED—MEN TO LEARN BARBERING. Day-evening. Positions waiting. Big money. Earn from start. Call-write. MOLER BARBER COLLEGE, 105 S. 5th-av.

COURSES DRIVING, REPAIR, OVERHAUL of starters, etc.; 3 yrs. exp.; tuition $25; $35. Mitchell, 2147 N. Halsted. Diversey 8001.

WANTED—FEMALE HELP.

Stores and Offices.

ACCOUNTANT AND STENOGRAPHER—Young lady. Address G M 399, Tribune.

ADDRESSERS—
Young ladies, with or without experience; must write a plain, rapid hand; guaranteed salary with bonus.
CHICAGO MAIL ORDER CO.,
2611 INDIANA-AV.

BILLER — UNDERWOOD, EXPERIENCED; also general office work; South Side. Address G M 79, Tribune.

BOOKKEEPER — YOUNG LADY, WITH some stenographic experience in wholesale cheese business. A. C. KIRCHHOFF & CO., 642 W. Randolph.

CASHIER—SOME KNOWLEDGE BOOKKEEPing, produce commission experience preferred; good salary. Address G M 367, Tribune.

CASHIER — EXPERIENCED; RELIABLE; one that can take dictation preferred. R. H. Long Shoe Store, 151 N. State-st.

CASHIER—YOUNG LADY, QUICK AND ACcurate. CHILDS, 105 W. Madison-st.

CLERKS.

We have a limited number of positions open for girls having more than the average ability. Applicants should have high school education or good business training.

Western Electric Co., Inc.,
48TH-AV. AND 24TH-ST.

CLERKS—YOUNG LADIES WITH SOME EXPERIENCE; GOOD SALARY AND PERMANENT POSITION. SELZ, SCHWAB & CO., 222 W. SUPERIOR-ST.

DENTAL ASSISTANT—EXPERIENCE NOT necessary. Address A 441, Tribune.

FILE CLERKS.

We have positions for 25 young ladies with grammar school education or better to work as file clerks. We can use both experienced and inexperienced help; positions are permanent and afford splendid opportunities for advancement.

SPIEGEL-MAY-STERN CO.,
1061 W. 35th-st.

FILE CLERK—EXPERIenced girl, accustomed to correspondence file, for West Side manufacturing company; give age, salary, and experience. Address G E 579, Tribune.

FUR CLEANER — EXPERIENCED. Apply Robert Staedter, 1302 Stevens Bldg.

GENERAL OFFICE CLERKS—THOSE WITH filing experience preferred. Apply to Mr. Edwards, 4040 Michigan-av.

GIRLS.

TYPISTS.

LIBERAL SALARIES.

PERMANENT.

PHILIPSBORN,
900 W. VAN BUREN.

GIRLS—50, YOUNG, 14 TO 18 years of age, for inspectors and wrappers; bring age and school certificates. Applications received mornings, Superintendent's office, 8th floor.

THE FAIR.

GIRLS—FOR TABBING ADDRESSOGRAPH stencils. This particular work will take about a few months, but for girls who want to advance these positions will offer good opportunities. ROBT. H. INGERSOLL & BROS., 37 S. Wabash-av.

GIRL—BRIGHT, ACTIVE, FOR GENERAL office work; able to do some filing and operate typewriter; about $10 to start. Apply after 10 a. m. R. R. DONNELLEY & SONS CO., 731 Plymouth-ct.

GIRLS OR WOMEN—EXPERIENCED IN PACKING SMALL PACKAGES; GOOD HOURS; GOOD PAY AND ADVANCEMENT. CALL 1409 W. CONGRESS-ST., 3D FL.

GIRL—TELEPHONE; FOR EMPLOYMENT agency; able to obtain orders from interviews and learn to sell jobs to applicants. Address C 482, Tribune.

GIRLS—CATHOLIC, 16-18; FOR ORDER fillers; wrappers; state salary; references. Address C 481, Tribune.

GIRLS—FOR OFFICE WORK; STEADY work; good hours; fair salary to start. Call Room 415 Hearst Bldg.

GIRL—OFFICE; MUST WRITE GOOD HAND and be able answer telephone intelligently; $9 weekly. Ph. Main 3110.

LADIES — YOUNG, FOR

folding, mailing, and inclosing; steady work; $7 a week. BABSON BROS., 2845 W. 19th-st.

LADY—YOUNG, FAMILIAR WITH AD dressograph, one that can operate Graphotype; must be willing worker; good pay, pleasant surroundings, steady employment; state age, experience, salary expected. Address G H 477, Tribune.

LADIES—YOUNG, SEVERAL LIVING WITH parents; bright future for collecting and promotion to office work; salary $9.50 to start; quick advancement. 500 Advertising Bldg.

LADY—YOUNG, EXPERIENCED MUSIC ORder clerk, National Music Co., 359 S. Wabash-av.

OPERATOR — SWITCHBOARD; YOUNG lady, over 18 years old, for switchboard; must operate typewriter and do clerical work; small office; salary $10 a week to start. Apply Tuesday, 415 S. Wabash-av.

WANTED—FEMALE HELP.

Stores and Offices.

SALESLADY—CANDY; EXPERIENCED. APply BUTLER'S, 17 E. Washington-st.

STENOGRAPHER, 16 TO 17 YEARS. LIVING ON NORTH SIDE; EXPERIENCE NOT NECESSARY.

STAR CITY EMBROIDERY CO.,
1801 BERNICE-AV.

STENOGRAPHER — COMPETENT; GOOD pay; splendid opportunity for the right party; state experience and give references. All information held strictly confidential. Address G M 91, Tribune.

STENOGRAPHER—YOUNG LADY, WITH some experience, in town four hours' ride from Chicago; permanent position and chance for advancement. Address Pepsin Syrup Company, Monticello, Ill.

STENOGRAPHER — YOUNG LADY FOR sales department of automobile co. In reply state age, experience, and salary expected. Address G M 484, Tribune.

STENOGRAPHER — ONE WHO UNDERstands bookkeeping machine and general office work; South Side hotel. Address G M 336, Tribune.

STENOGRAPHER AND GENERAL OFFICE girl; Englewood; South Side. Address G M 77, Tribune.

STENOGRAPHER—SWITCHBOARD OPERAtor; give experience. Address G H 500, Tribune.

STENO.-BOOKKEEPER—AS SEC. TO OFFIcial of large Co.; exp. in D. E. bookkeeping essential. Address G M 588, Tribune.

STENOGRAPHER — MUST HAVE EXPERIence. Apply 825 Postal Telegraph Bldg.

SWITCHBOARD OPERATOR — EXPERIenced, and typist; one acquainted with dictaphone preferred; $12 to start. Address G M 52, Tribune.

SWITCHBOARD OPERATOR AND ENTRY clerk—Good penmanship required. Apply Vassar Swiss Underwear Co., 2545 Diversey.

TELEPHONE OPERATORS—TO TALK OVER phone and get orders; prepare as office managers in smaller cities; salary $18 weekly; two weeks' training at $9 salary weekly. CHASE, 123 W. Madison.

TIMEKEEPER—IN COAT SHOP. GOOD chance for exper. girl. JOHN HALL, 411 S. Sangamon.

TYPISTS.

Young women with experience on Underwood machine.

Western Electric Co., Inc.,
48TH-AV. AND 24TH-ST.

TYPIST—EXPERIENCED ON UNDERWOOD machine; high school education; neat, accurate; salary about $12 to start. Apply ING ON NORTH SIDE; EXPERIENCE NOT NECESSARY. 731 Plymouth-ct.

TYPIST—EXPERIENCED; MUST BE NEAT and accurate; Underwood machine; permanent position; good pay. 838 Federal-st.
STEVENS-DAVIS CO.

WOMAN—YOUNG; SOUTH SIDE TEA AND coffee store; good position. Address G M 543, Tribune.

YOUNG WOMEN—
SEARS, ROEBUCK & CO.
Arthington-st. and Homan-av.

Have a number of clerical positions open in their offices. A liking for figures and a plain handwriting are desirable. Apply at the Employment Department.

Western Electric Co., Inc.,
48TH-AV. AND 24TH-ST.

YOUNG LADIES.

EXPERIENCED

GENERAL OFFICE CLERKS.

LIBERAL SALARIES.

PHILIPSBORN,
900 W. VAN BUREN.

SEARS, ROEBUCK & CO.
Have Vacancies for

OFFICE GIRLS

Over 16 years of age, who are to be in training for office positions.

YOUNG WOMEN.

18 YRS. AND OVER AS CASHIERS AND INspectors. FOR OUR INSPECTING DIVISION. APPLY SUPT.'S OFFICE.

MARSHALL FIELD & CO.,
RETAIL.

Household and Domestic.

COOK — $50 A MONTH, ROOM AND BOARD AND LAUNDRY. TELEPHONE HIGHLAND PARK 37. RAILROAD MEN'S HOME, HIGHLAND PARK, ILL.

GIRL—COMPETENT, FOR GENERAL housework; small family; 8 rm. house; best of wages; Wilmette. Call 2018 Peoples Gas Bldg.

GIRL—16 TO 18 YRS., TO STAY WITH lady coming home from hospital. GEO. THEN, 4934 N. Leavitt-st., Ravenswood 537. Call after 6 p. m. to 8.

GIRL—GENERAL HOUSEWORK; 4 IN family; Clifton and Belleplaine-av., Park Ridge. Park Ridge 2058.

GIRL—YOUNG, TO ASSIST MOTHER with housework; 2 to 3 rooms nights and Sundays; $4. Richmond, 6722 Normal-av.

GIRL—COMPETENT, WHITE, GENERAL housework; 3 in family; $10. 707 Washington-av., Wilmette. WIL. 2001.

GIRL — COMPETENT, GENL. HSWK.; good cook; 3 adults. 420 E. 50th-st.

GIRL—COLORED; GENERAL HOUSEWORK; family 4. $7. 5416 Cornell-av., 2d apt.

GIRL—WHITE, FOR GENERAL HOUSEwork, half days. Phone Blackstone 191.

GIRL — GEN. HOUSEWORK, SMALL FAM. No washing. 5134 Ingleside-av., 1st.

GIRL—GENERAL HOUSEWORK; GOOD wages. MENDELSOHN, 4921 Sheridan-rd.

GIRL—EXP. GEN. HSWK.; SMALL FAM. Ph. Wilmette 669. 510 Wash.-av., Wilmette.

GIRL—WHITE, GEN. HOUSEWORK; $8; NO laundry. 5224 Ingleside-av., 1st.

GIRL—WHITE, FOR GENERAL HOUSEwork; to go home nights. Englewood 8093.

HOUSEWORK — GENERAL HOUSEWORK girl, assist with children; no laundry. POOLE, 5046 Woodlawn.

HOUSEKEEPER—MIDDLE AGED, EX. S. private family. Address G 122, Tribune.

LADY—ELDERLY, WILL FURNISH GOOD home in exchange for light services; small salary. Phone Englewood 6667 or call 1645 Winona. Anders.

LADY — YOUNG, CARE FOR 2 CHILDREN, all or part of day. Midway 297.

MAID — GENERAL HOUSEWORK. GOOD cook, where another maid is kept; references. Oakland 4964. 5153 Michigan-av.

MAID—FOR GENERAL HOUSEWORK; 2 IN family; 5 rooms; nice home. 7146 Luella-av. Midway 856.

NURSE — GOVERNESS. ONE CHILD; REFerences required; German preferred; give phone number if possible. Address G M 502, Tribune.

NURSE MAID—EXP.; REFS.; GOOD WAGES. 5522 Everett-av., 2d. Hyde Pk. 1060.

WOMAN—YOUNG, WHO HAS HAD EXPERience with children, preferably with kindergarten training, for afternoon care of a 3 yr. old child. 4406 Michigan. Drexel 7422.

WOMAN — YOUNG; TO TAKE CARE OF baby, bathrooms; N. Side. Address G D 520, Tribune.

WOMAN — MIDDLE AGED, TO DO LIGHT housework, small family. W. S.; good home; wages $25. Address G M 357, Tribune.

WOMAN — THOROUGHLY COMPETENT; general housework; good wages; family 2. STEWART, 518 Surf-st., 3d.

WORKING HOUSEKEEPER — GOOD HOME, 272 Poplar-st., Winnetka. Phone Winnetka 1217. Reverse charges.

Professions and Trades.

ADVERTISING WRITER—A CHICAGO ADvertising agency has opening for woman of natural ability; one seeking opportunity to advance; advertising experience not absolutely necessary; must be able to write good English; college graduate preferred. A first opportunity. Give full information in first letter. Address G M 524, Tribune.

ASSISTANT PHARMACIST — LADY PREferred; day work only. Call 400 W. 72d-st.

Miscellaneous.

TO TRAVEL SOUTH.

Permanent, remunerative position to woman of culture; salary, commission, and railroad fare.

BURTON HOLMES
TRAVELOGUES,
Mrs. Wollett, 505 Monroe Bldg., 104 S. Mich.

TRAVEL SOUTH.

Four women between 25 and 40 years of age with college or normal training wanted to fill traveling position in other territory. Transportation expenses and salary from start. Ask for MR. GILLFILLAN, Room 1510, 58 E. Washington-st.

WOMAN TO TRAVEL,

Age 21 to 35, in central and southern states for large Chicago firm; must have at least high school education; salary if qualified. PENDLETON A. MILLER, 58 E. Washington, Room 1516.

GIRLS—
WORK IN SOAP FACTORY;
NO EXPERIENCE NECESSARY;
MUST BE 18 YEARS OR OVER;
$8 WEEK TO START.
ALLEN B. WILEY & CO.,
925 S. 5TH-AV.

OPERATOR—SWITCHBOARD; NEAT AP. bearing young lady, and to assist with light office work in reception room; state North shore apartment hotel; must write a good hand; $55 mo. to begin, with room and board. State age, reference, exp., if any, and nationality. Address G H 438, Tribune.

GIRLS—FOR PACKING; EXPERIENCE NOT NECESSARY; GOOD HOURS; ADVANCEMENT. CALL 1409 W. CONGRESS. 3D FLOOR.

SCRUBWOMEN—FOR NIGHT WORK.
CHAS. STEVENS & BROS.,
STATE ST., NORTH OF MADISON.

MILLINERY MODEL—TO POSE HATS, BEtween 24 and 25 years old; temporary position.
CHICAGO MAIL ORDER CO.,
2611 Indiana-av.

GIRL—TO ASSIST GENERALLY; EXPERIenced in labeling, packing mustard, sauces, etc.; good opportunity; state age, experience, salary to start. Address G M 490, Tribune.

PLACES 87TH OPEN FOR A FEW MORE traveling secretaries; work for refined and cultured ladies; salary, $, $, fare, commission. A. D. DORSETT, 205 W. Monroe, 10th; 85. Phone Harrison 16. FOR WORK IN OUR stock room: no experience necessary; $7 a week. McCALL CO., 418 S. 5th-av.

LADY—EDUC., ASSIST BUS. WOMAN PART of wk.; active; good money. Address F 60, Tribune.

LADY'S MAID, EXPERIENCED, FRENCH preferred; must be good sewer and packer; references required. Address G B 585, Tribune.

CLOAK AND SUIT MODEL, SIZE 16; ONE who knows how to do sketching. Address G M 495, Tribune.

LADIES — EXPLAIN OUR TREAT FOR rheumatism, nervousness, etc.; method taught. Kellberg Inst., 109 N. Dearborn-st.

WOMEN—OUTSIDE WORK; NO CANVASsing. Apply 1-4:30 PM. 80 E. Madison. Wash.

LADIES—TO TRAVEL SOUTH; SALARY proposition. Room 304, 20 W. Jackson-bl.

WANTED—FEMALE HELP.

Professions and Trades.

ARTISTS TRAINED IN PORTRAIT PAINTing. No home work. Good salary to careful workers. Call 8d floor, 1240 N. Clybourn-av., between 9 and 11 a. m.

BINDERY GIRLS—AT ONCE; STEADY work. HEYDEN CO., Room 680, 416 So. Dearborn-st.

BINDERY GIRL—EXPERIENCED IN GATHering, collating, etc. E. J. ARMSTRONG & CO., 538 S. Clark-st.

CARPET SEWERS.
APPLY, 9th FLOOR, RETAIL.
CARSON PIRIE SCOTT & CO.

CHOCOLATE DIPPERS.

ROTHSCHILD & COMPANY.

We require the services of chocolate dippers; permanent positions; liberal salaries.

Applications received Employment office, 9th floor, 8:30 a. m.

State, Jackson, Van Buren.

COPYHOLDERS—YOUNG WOMEN WITH experience preferred; good wages and premium. Apply 10 to 12 a. m. or 1 to 3 p. m. R. R. Donnelley & Sons Co., 731 Plymouth-ct.

DRAPERY GIRLS.

6 exp. drapery girls. JOHN ALBERT TRELOAR, 4533 Sheridan. Sunny. 2004.

FORELADY—EXPERIENCED IN DRAFTING dress patterns and do fitting; state particulars. Address E 529, Tribune.

GIRLS

To wrap and pack candy; good wages; pleasant working conditions. No overtime or night work. Ask for timekeeper.

BUNTE BROTHERS,
720 W. Monroe, 1st floor.

GIRLS WANTED — TO ASsemble general novelty work; experience not necessary.

Apply
AMERICAN COLORTYPE
CO., 1151 Roscoe-st.

GIRLS—FOR BINDERY WORK; EXPERIence unnecessary; $7 a week to start and bonus for product. Apply at once. R. R. Donnelley & Sons Co., 21st-st. and Calumet-av.

GIRLS—OVER 16 YEARS OF AGE, FOR clean, light factory work; chance for advancement. CHAS. A. BREWER & SONS, 6320 Harvard-av.

GIRL—IN OFFICE, TO SEW JEWELRY ON cards; wages $6 to start. The Newall Mfg. Co., Room 711 Heyworth Bldg.

GIRLS—EXP. LIGHT ASSEMBLING WORK. Factory, 4032 Ravenswood-av.

GRAPHOTYPE OPERATORS

Wanted—10 experienced young lady graphotype operators; piece work or straight salary; highest wages and best working conditions.

SPIEGEL-MAY-STERN CO.,
1061 W. 35th-st.

MILLINERY PREPARERS AND MAKERS—Experienced; wholesale millinery; steady work. Kaufmann, Auerbach Co., 12 N. Michigan-av., 2d floor.

OPERATORS—MACHINE, TO WORK EVENINGS, 5:30 TO 9:30. FELSENTHAL BROS. & CO., 512 S. 5th-av.

OPERATORS — PUNCH PRESS, AGE 18 TO 35; 2 exp. girl blanking on light metals. Call at Room 856, 29 S. La Salle-st.

SILK LAMP SHADE FRAMERS — EXPERIenced. Phone Drexel 1455.

WAITRESSES — 2, EXPERIENCED, IN Jewish restaurant. 1508 S. Kedzie. KAPLAN.

WAITRESS—EXPERIENCED; $10; DAY work. 2832 W. Madison-st.

WOMEN—OVER 16 YEARS, FOR LIGHT factory work; to learn the art of button making; $8 while learning with rapid advancement as reward for industry and endeavor. Apply
Independent Button and Machine Co.
3942 Ravenswood-av.

Saleswomen, Solicitors, Etc.

SALESWOMEN — CHARLES SCRIBNER'S SONS, in sales dept.; also two road positions; exceedingly clever, aggressive, with pleasing personality; well groomed (not house to house canvassing); will pay $85 first month, $100 after, with advancement if you qualify. Position permanent. 608 S. Dearborn-st.

SALESWOMEN—WE HAVE AN OPENING for several bright, intelligent women who are prepared to devote part or whole time in learning how to sell securities. This field offers large earning possibilities to women. No investment or experience necessary. Reply, giving phone number, to G H 128, Tribune.

SALESLADIES—2 OR 3 REAL SALESLAdies. Big, quick money. City and country. Off. 101 S. 5th-av., Room 302.

SALES AGENTS—EXCLUSIVE, FOR THE Vola Beauty Line. Address VOLA MFG. Co., 91 W. Randolph.

SOLICITORS—30; $20-$50 WK. CALL 10 to 5 daily. Sunday 1 to 3. See MIRSHAK, corn. Harrison and Elmwood-av. Oak Pk.

WOMAN—NEAT, RELIABLE, WITH SELLing exp., to sell-it orders for office supplies; good salary and position for right party. Address D 451, Tribune.

WOMEN—YOU HAVE BEEN LOOKING FOR an opportunity to make money in your leisure time. Sunday 1 to 3. See MISS HASTBURN, Room 835, 70 W. Monroe-st.

Miscellaneous.

TO TRAVEL SOUTH.

Permanent, remunerative position to woman of culture; salary, commission, and railroad fare.

BURTON HOLMES
TRAVELOGUES,
Mrs. Wollett, 505 Monroe Bldg., 104 S. Mich.

TRAVEL SOUTH.

Four women between 25 and 40 years of age with college or normal training wanted to fill traveling position in other territory. Transportation expenses and salary from start. Ask for MR. GILLFILLAN, Room 1510, 58 E. Washington-st.

WOMAN TO TRAVEL,

Age 21 to 35, in central and southern states for large Chicago firm; must have at least high school education; salary if qualified. PENDLETON A. MILLER, 58 E. Washington, Room 1516.

GIRLS—
WORK IN SOAP FACTORY;
NO EXPERIENCE NECESSARY;
MUST BE 18 YEARS OR OVER;
$8 WEEK TO START.
ALLEN B. WILEY & CO.,
925 S. 5TH-AV.

OPERATOR—SWITCHBOARD; NEAT AP. bearing young lady, and to assist with light office work in reception room; state North shore apartment hotel; must write a good hand; $55 mo. to begin, with room and board. State age, reference, exp., if any, and nationality. Address G H 438, Tribune.

GIRLS—FOR PACKING; EXPERIENCE NOT NECESSAR

RENT—ROOMS—SOUTH.

LEY, 4441—TO RENT—LGE. ...
...T, 2231 — TO RENT — ...
...t. rm.; conn. bath; ...

...T, 4746—TO RENT—VERY ...
...and outside room, ...
...ts. sim. heat, $3 up. Oakland ...
...AV, 4567, 1ST — TO RENT — ...
...rm.; marr. couple pref. ...

RENT—ROOMS—NORTH.

...ent, cor. 2 — TO RENT—SUNNY ...
...t 1, surface and L. Grace, ...
...room; Argyle exp. Sunny. 4784. ...
...1st.—TO RENT—DESIRA...
...ishable rooms: rates reas. ...
...RENT—LGE. FRT. RM. ...
...ent; hdkg. suite; ...
...ator; walk. dist. Quig. ...
...5347—TO RENT—LGE. ...
...mod. break. 536 ...
...3D—TO RENT—STARTLING ...
...ct of Dorchester; cozy home. ...
...C. H. P. 5869. ...
...4249. TO RENT—...
...ROOMS FOR MEN ...
...ionally well furnished; ...
...baths, with showers; ...
...15 min. to loop; $3.50 up. ...

...SO. 817—TO RENT—IDEAL ...
...us. man; priv. home; ...
...BLVD. 4137—TO RENT—...
...priv. lav., stm.; ...
...BLVD. 4250—TO RENT—...
...rm. water; also sing. rm. ...
...END-AV. 6808. TO RENT—FT. ...
...priv. fam.; bus. woman pref. ...
...5932. ...

...4821—TO RENT—FT. RM. ...
...p. home; ex. loc. ...

...AV. 4145. 1ST—TO RENT—2 HIGH ...
...sunny south front cor. room, ...
...r single; 1 C. L. $30 1 blk. OAKWOOD ...
...AV. 3730—TO RENT—STM. ...
...and lav. in each room; $2 up. ...
...I. C. and L. ...

...4414—TO RENT—LARGE FRT. RM. ...
...e; also side rm.; L. exp. I. C. ...
...AV. 6337, 2D—TO RENT — 2 ...
...suite; also single side rm. ...
...FIRST E., 554, 1ST, OPP. WASH. ...
...pk.—To Rent—Furn. rms., reasons. ...
...84. ...

...ETH-ST. E., 210, HARRIS HALL—TO ...
...—For young women; $1.50 to $2/week. ...
...V-FIFTH-ST. E., 419. ...
...5386. ...To Rent—Frt. rm., exc. ...

...V-SIXTH-ST. E., 1212, 1ST APT.—TO ...
...—Single room or two large connecting ...
...Immediate possession. ...

...V-SEVENTH-ST. E., 1030, 3D — TO ...
...Rent—Exquisite large frt. rm., with ...

...V-SEVENTH-PL. E., 1322—TO RENT—...
...wood Valkyrie Apts.; also single rm. ...
...1-3 with or without bath; ref. req. ...

...V-SEVENTH-PL., 1352, 3D—TO RENT—...
...t. frt. rms.; break. priv. Oak. 4797. ...

...V-FIRST-PL. E., 1034, 2D—TO RENT ...
...lav.; stem.; gentlemen; C. Kenwood. ...
...V-SEVENTH-ST. E., 1123—TO RENT—...
...BLVD. rm. with bath, $4; also other rms. ...
...BLVD. rm. WASH. PK.—TO RENT—...
...fam.; trans. conv.; ref. Address ...
...Tribune. ...

...BLVD. 3942—TO RENT—BEAU...
...rm., or suite; lav.; mod.; pri.; ...
...L. ...

...ND-BLVD. NR. 48TH—TO RENT—FR...
...priv. lav., adj. bath. Ken. 9254. ...
...ND-BLVD. 3516, 2D APT.—TO RENT ...
...e front mod. rm.; rear. Douglas 1...
...ND-BLVD. 4228—TO RENT—LGE. FRT. ...
...lav.; also side. rm.; $2.50. ...
...ND. 6434, APT. — TO RENT—CHEER...
...gle. rms., kitch. priv. $25 up. ...
...ND 4909—TO RENT—2 ELEGANT FR...
...1 with priv. bath; mod. res. Ken. 5...
...AR. NR. 51ST—TO RENT—LGE. LIGHT ...
...; most gentlemen; $3.50. Oak 1...
...ND. 4837—TO RENT—HIGH CLASS ...
...liv. frt. rm.; 1 or 2; priv. res. Oak 5...
...ND-BLVD. 3800—TO RENT—ELEGANT ...
...rm.; suitable for bus. men; bath. ...
...KENWOOD. 4404—TO RENT—ATTRAC...
...l furn. frt. rms., kitchenette rms. and ...
...building, fine locality, 1 C. Ken. L. suf. ...
...KENWOOD. 6212. TO RENT—NICE ...
...furn. front rm.; priv. ...
...ER. NR. 64TH—TO RENT—MOST A...
...rm. on S. Side for 1-2 bus. men; ...
...L. C. Jack. 2-3-4-5-6-7. ...
...PER. 6040 1ST—TO RENT—FR. ...
...v bath; kit'n. priv.; 1 out. rm. for 2. ...
...E PARK-53D—TO RENT—LARGE H...
...e room. bath; elec. sun. Cal...; C. ...
...congenial home; no other rooms. ...
...Address E 279. Tribune. ...
...E PARK-BLVD—TO RENT—INEXPE...
...e room in fine modern home to busines...
...r. Jackson Pk. and I. C. Midway 109...
...IANA. 5841—TO RENT—NEWLY FUR...
...odern front rm. nr. Wash. Pk. 5834. ...
...ongenial home with private family; ...
...able if permanent. Normal 4770. ...
...IANA. 5809, 3D—TO RENT—MOD. 2D ...
...rm. rm.; rear; priv. fam.; for 1 or 2. ...
...IANA-AV. 3513, 2D—TO RENT—WEL...
...rm. frt. rm.; rm. w. steam; also fr. ...
...IANA. 4744, 1ST—TO RENT—NICELY ...
...rm.; lav.; bus. line. Ken. 3816. ...
...IDE. 6231—TO RENT—NICELY FUR...
...e, beautiful room in new home; bright ...
...sunny; priv. bath; nr. L. Mrs. Dane. ...
...IDE. 4715 — TO RENT — LARGE ...
...frt. rm.; mod.; priv. fam.; ref. Sup. 6501. ...
...IDE. 4049, 2D—TO RENT—NEWLY ...
...fur. lgt. rms.; L. surf. Mid. 5233. ...
...IDE. 6340, 2D—TO RENT—OUT...
...rm.; priv. fam.; ref. exchd. ...
...NWOOD. 6357, 2D—TO RENT—RMS. ...
...od; excel trans. Phone Blackstone 4066. ...
...BANK. 6238—TO RENT—MODERN OUT...
...front room; very desirable for 1 or 2 ...
...ent. Hyde Park 6939—TO RENT—PLEASANT ...
...ms. for 3 or 4; gas, elec.; nr. I. C. and L. ...
...BANK. 6439. 1ST—TO RENT—LGE. ...
...rm. for 1-2; lav.; priv. fam. ...
...KE PARK-AV. — TO RENT — ...
...4346. Warm, beaut. rooms, ...
...Miss Mosher's. $4-$6; fine baths, ...
...hot water; elevator. ...
...refined, clean, comfortable place to live. ...
...KE PK. 4552—TO RENT—MOD. RMS., ...
...; elec. in. w. heat; 2c up. Also ...
...I. C. and L. ...
...KE PARK 4740, 2D—TO RENT—LGE. ...
...front. frt. rm.; stm.; elec. h. in ...
...rt; I. C. surf.; $6. Jones. ...
...KE PK. 5002 — TO RENT — VERY DESIR...
...rm. in pleasant, cozy home; ...
...water; best private home table. ...
...KE PARK 5300, rear, 1st — TO RENT ...
...ely furn. mod. rm.; $3; board if de...
...KE PARK 3906, 1ST—TO RENT—BEAU...
...modern front room; suit. for 2; ...
...KE PARK 4345 — TO RENT — PLEASANT ...
...front rm.; Ken. L. C. surf. $3. Stewart. ...
...KE PARK 4345 — TO RENT — ...
...rm.; home priv.; 1 car; $3

TO RENT—BUILDINGS.

TO RENT—

OWNER

will build to suit tenant two or three story building, 22x100. Washington and Green-st. Address F 424 Tribune.

TO RENT—MISCELLANEOUS.

TO RENT — BUILDINGS, STORES, AND floors, all parts of the city. Send for list. WILLIS & FRANKENSTEIN, 119 S. Dearborn.

TO RENT—IF YOU ARE IN THE MARKET for building, store, or floors, write us. ALEX. FRIEND & CO., 29 S. La Salle-st.

STORE AND OFFICE FIXTURES.

THE GLOBE-WERNICKE CO.—11 AND 15 N. WABASH-AV.

BIG BARGAINS NOW IN USED OFFICE FURNITURE.

THE GLOBE-WERNICKE CO.

60 in. double flat desks, oak.
60 in. roll top desk, oak. $20.00.
20 others at low prices.
10 tables, all sizes.
8 dr. T. W. desk.....$10.00
Roll top typewriter desk, oak.....25.00
Swivel chairs, all woods and finishes. $2.50 up. Side chairs, all woods and finishes.

LIBRARY FURNITURE IN FUMED OAK.

6 ft. settee, 5 ft. settee, leather cushions, rockers, chairs, stools, tables, all sizes. Bargains to close.

FILING EQUIPMENT.

Letter, cap, bill, and document sizes; also used card index cabinets.
5 drawer vertical bill file, oak.....$18.00
4-5 drawer flat file, oak.....25.00
18-drawer flat file, oak.....12.00
50 drawer legal blank case.....25.00
Hundreds of others to choose from.
150 sectional bookcases for office and library.

THE GLOBE-WERNICKE CO.—11 AND 15 N. WABASH-AV.
JUST NORTH OF MADISON-ST.
TELEPHONE RANDOLPH 5725.

JULIUS BENDER,
901-903-905-911 W. MADISON-ST.
TELEPHONE MONROE 1712.
Manufacturers and jobbers of store and office fixtures. Second hand fixtures of every description. Terms, cash or time.

FOR SALE—COMPLETE OUTFIT SOLID MAhogany furniture, doctor's office and reception room; also gym. and massage plinths, plush covered; sterilizer, comb. stand, nose and throat chair, diagnostic lamp, McDonald chair; very cheap. Diversey 4365.

DESKS—ROLL TOPS, FLAT TOPS, TYPEwriter desks, tables, chairs, filing cabinets. All repaired and finished at rock bottom prices. Franklin Desk Co., 163 W. Monroe-st.

172 W. LAKE-ST.—NEW AND USED OFFICE furniture. Large assortment and plenty of it; at our new address. Sabath Desk Company, 172 W. Lake-st. Phone Main 856.

AMERICAN STORE FIXTURE CO.—121-123-125 S. Halsted-st.
Best values in used and new store fixtures for every business always.

DELICATESSEN FIXTURES, INCLUDING computing scale, slightly used; will sell cheap for quick sale. Address F S 580, Tribune.

COMPLETE GROCERY AND MARKET FIXtures, used only short time; will sell for one-third of cost. Inquire 644 W. Madison.

1 MAH. ROLL TOP SECTIONAL BOOKcase, safe, 6 chairs, 1600 capacity steel document cabinet. R. 318, 179 N. 5th.

DESKS, ROLL TOP, $13; FLAT, $10; TYPEwriter desks, tables, chairs, filing cabinets. All repaired and finished at rock bottom prices. Franklin Desk Co., 163 W. Monroe-st.

FOR BUILDING, STORE, OR FLOORS, WRITE us. ALEX. FRIEND & CO., 29 S. La Salle-st.

REAL ESTATE FOR SALE.

CENTRAL.

FOR SALE — WABASH-AV. IMPROVED real estate; must be sold to settle estate. B. THOMAS POTTER, 10 Empire-st. Providence, R. I.

APARTMENTS—SOUTH SIDE.

FOR SALE—
6811 DANTE-AV. lot 40x161, 2 flats, 6 and 6 rms.; rental $1,320. Want offer.
1433 E. 66TH-PL., 40 ft. lot, 2 flats, 6 rms. each; rental $1,020; price $14,000.
6751 EAST END-AV., flats of 5 rms. each; modern; rental $1,650; price $12,500.
6615 MERRILL-AV., modern 3 flat, 6 rms., 2 baths; rental $2,100. Want offer.
6830 CLYDE-AV., 35 ft. lot; modern 3 flat; 6 rms.; out of town owner. Investigate.
Let water heat; $500 cash, $25 monthly.
WM. ZELOSKY, 8553 N. Western-av.

HOUSES—NORTHWEST SIDE.

FOR SALE—BEAUTIFUL BRICK BUNGAlows, 5 and 6 rms., sun parlor, and large attic; $200 down, bal. like rent; will accept lot in exchange. Owner, 2548 Aubert. H. J. Furgren, Owner.

FOR SALE—GRACE-ST., NR. 58TH, EXCELlent 5 rm. bungalow; hot water heat; price way down; terms as you want them; owner. Address F 280, Tribune.

FOR SALE—BERENICE-AV., NR. CICERO, good 5 rm. house; all condition; price and terms made satisfactory; owner. Address F 278, Tribune.

FOR SALE—MODERN 5 RM. BUNGALOW, Irving Park; small pymt.; for sale or rent good parties. STRUBLE, 719 S. Carpenter-av., Oak Park.

HOUSES—WEST SIDE.

FOR SALE—ONLY $3,900, 10 R. BRICK residence and 4 r. brick dwelling in rear. Hot water heat. 2250 Campbell Park; owner on premises.

VACANT—SOUTH SIDE.

FOR SALE — N. E. COR. 83D-ST. AND Luella-av.; 108x125 ft.; $10 per ft. JAMES G. BARSALOUX, 1501 E. 63d-st. Tel. Hyde Park 10.

VACANT—SOUTHWEST SIDE.

FOR SALE—CLOSING OUT THE BEST ACRE land in Cook county, ½ to 40 acres; 18 miles southwest on Rock Island; 10 cts. fare. Can be bought at 3 to 4 the actual value on easy terms. ACT AT ONCE.
S. FREEDMAN,
Room 40, 166 W. Washington-st.
Main 2043.

FOR SALE—A REAL BARGAIN—
$150 will buy my lot, 30x125, located near 50th-st. and Cottage Grove-av. Cement walks in and paid for. This is just half price. Must have $50 cash, balance $5 a month. Address F M 250, Tribune.

VACANT—NORTH SIDE.

FOR SALE—EXCLUSIVE NORTH SHORE vacant near "L" and lake; $40 and $50 per ft. Also choice corners at $60 per foot. Terms $200 down, balance monthly. Address F Y 506, Tribune.

FOR SALE—ON NORTH SIDE, HANDY TO all transportation, 130x109, corner lot; bargain, quick sale. 3063 N. Ashland-av., River Forest.

FOR SALE—95X170, RIPARIAN RIGHTS. Eastlake; 165 ft. Rogers-av.; might divide. ELLIS & MORRIS, Conway Bldg.

REAL ESTATE—MFG. PROPERTY.

FOR SALE—FACTORY SITE ON MILWAUkee-av. 172x150 ft., cor., adj. to St. Paul R. R.; a great deal and can be handled with small initial payment. Address F 277, Tribune.

FOR SALE—NEW FIFTEEN APARTMENT building on North Side; good tenants and proposition; good income; part cash; trade. McCORMICK, 1006 Marquette Bldg.

FOR SALE—4018 N. ALBANY-AV., NEW 3 flat, sun parlors; price $13,500; will trade. Ph. owner, Diversey 5568.

FOR SALE—APARTMENT BLDGS., NEAR Sheridan-rd. and lake; exchange. JOHN T. O'CONNELL, 32 W. Washington.

FOR SALE—3 APT., 5 ROOMS AND SUN parlor each front; no Loyola sta.; price $14,500. Address F 207, Tribune.

FOR SALE—TWO FLAT; PRICE $6,750 equity for $2,350 cash. 3141 N. Ridgeway. Monticello 5772.

FOR SALE—ROGERS PARK; MODERN 3 apt. bldg.; 5 rooms and sun parlor; $5,200 cash. Address E 186, Tribune.

FOR SALE—6 FLAT, 42 RMS.; IDEAL FOR family hotel; quick sale sacrifice equity $10,200. 4308 Kenmore-av., 1st apt. Owner.

APARTMENTS—N. W. SIDE.

FOR SALE—2 STORY BRICK, 6-6. SUN porch, hot water heat; Monticello, nr. Lawrence; to widow; must sell. Address G C 62, Tribune.

APARTMENTS—WEST SIDE.

FOR SALE—BARGAIN MY 3 FLAT STONE front; 6-6 rms., heat building, 6 rooms each, excellent condition, a most complete line of new and used safes and vault equipment in the city. Main 2782-2783.

NEW AND SECOND HAND SAFES.
HERRING-HALL-MARVIN SAFE CO.,
211 W. WASHINGTON-ST. MAIN 1656.

DIAMOND SAFE AND LOCK CO.—ESTABlished in Chicago 50 years. New and second hand safes. 122 S. 5th-av.

NEW & SECOND HAND SAFE BARGAINS. Small payment down. $1.25 wk., no interest. Gary Safe Co., 27 W. Lake-st. Rand. 4105.

WANTED—ONE LARGE AND ONE SMALL second hand safe. Address P P 205, Tribune.

JEWELRY, WATCHES, ETC.

HIGHEST PRICES PAID FOR DIAMONDS, PAWN TICKETS, PLATINUM, AND OLD GOLD. Nothing too large or too small. I pay in cash the highest prices. No red tape or delay. Cash immediately. Business confidential.

PAUL,
SQUARE DEAL JEWELER,
6 E. Randolph-st., ground fl. Masonic Tem.

I WILL PAY YOU THE FULL VALUE, spot cash, for your diamonds and pawn tickets. No red tape or delay. Business strictly private. I do not make ridiculous offers.

NEWMAN, 130 N. Clark-st., near Randolph. ROOM 1402.

I HAVE PRIVATE DIAMOND CUSTOMERS and I will absolutely pay highest prices for your diamonds, pawn tickets, old gold, platinum or gold teeth. Cash immediately; quick action. MR. GOLDEN, Private Room 736 Stewart Bldg., 108 S. State-st.

SAVE! BUY UNREDEEMED DIAMONDS—2 carat diamond, Tiffany ring, blue white, $135 value, special $70. Coral cameo ring set with diamond, $15. Elgin watch, 20 year, 7 jewel, $5. DAVID STERN CO., 1027 Madison-st.

OLD GOLD, SILVER, PLATINUM, BROKEN JEWELRY, GOLD TEETH BOUGHT FOR MANUFACTURING PURPOSES; HIGHEST PRICES FOR PAWN TICKETS; DIAMONDS, GOLD WATCHES. AM. WATCH & JEWELRY CO., R. 600 N. AMER. BLDG., 36 S. STATE.

LOW RENT SQUARE DEAL
That's the reason lots of people are laying away Xmas gifts right now. $1 holds any article you select.
PAUL, SQUARE DEAL JEWELER,
6 E. Randolph-st., near State-st.

DIAMONDS POSITIVELY GUAR-
AND PAWN anteed higher prices
TICKETS WANTED. for diamonds, pearls, jewelry, pawn tickets than any other dealer; quick action. James Harrison, E. 1097, 7 W. Madison-st.

NOTICE—GET MY OFFER BEFORE SELLing your DIAMOND or PAWN TICKET. I pay more than ANY JEWELER or BROKER. Take elevator 18th st. cash immediately. J. E. KORSHAK, 1316 Masonic Temple Bldg.

DON'T DO IT TILL YOU SEE ROBINSON, who will pay you 100% in full for your diamonds and pawn tickets. T. M. ROBINSON, 6th floor, 7 W. Madison-st. Estab. 1902.

HIGHEST PRICES PAID FOR DIAMONDS, OLD GOLD, SILVER & PAWN TICKETS. EVANS & CO., Room 1116, 29 E. Madison-st.

PAWN TICKETS BOUGHT; ALSO OLD gold, silver, platinum, diamonds; best prices; business confidential. S. S. Clark-st.

DIAMONDS AND WATCHES, 50C WEEK. Look for the key—it's your guarantee. OLSON & ERANN, 4th floor, 209 S. State-st.

OFFICE DEVICES.

WE MAKE AND SELL ONLY
National Cash Registers
and Credit Files.

Lowest prices. Small monthly payments. No interest charges. Written guarantee. Old registers repaired, rebuilt, bought, sold, and exchanged.

A. C. MACMAHON, Agent,
The National Cash Register Co.,
172 N. Michigan-av. Phone Rand. 4600.

WANTED—A SECOND HAND NO. 76 DICK mimeograph. Must be in first class condition and so guaranteed. Am also in the market for a second hand Junior multigraph in Elite type. Write me your lowest price and full particulars as to condition.
HYATT,
Postoffice Box 660,
St. Joseph, Mo.

ADDING AND CALCULATING MACHINES for sale or rent. Burroughs, Wales, Comptograph, Standard, American, Pike, Culver, Comptometer, Millionaire, Brunsviga, Triumphator, Plus, Saxonia, Burkhart, Peerless, Rem Wah, Ellis, Jay, E. Burkhart, Suite 448, 327 S. La Salle-st. Wabash 7416.

COMPTOMETER, ADD. AND LIST MACH. for sale cheap. Address G M 450, Tribune.

MULTIGRAPHS, DICTAPHONES, ADDRESographs, PRICE, INC., 730-8 Monon Bldg.

BOOKS AND MAGAZINES.

WANTED—AT ONCE, COPY of Taswell-Longenschedit's German-English pocket dictionary; also A-B-C code, 1st edition. Address, stating price, G H 498, Tribune.

REAL ESTATE FOR SALE.

HOUSES—SOUTHWEST SIDE.

FOR SALE — W. 63D-PL., NR. LAWNDALE, 2 story 8 rm. house; 50 ft. lot; 2 bathrooms; gas and electric light; price and terms to suit; owner. Address F 276, Tribune.

HOUSES—NORTH SIDE.

FOR SALE—EDGEWATER BARGAINS.
Kenmore-av., 10 rooms, only $15,000.
Winthrop-av., 8 rooms, only $12,000.
E. H. BANFORD & CO., 40 N. Dearborn-st.

FOR SALE—MUST SELL 8 RM. HOME; 7 rms., h. w. ht.; tile roof; nr. lake, on excl. res. st.; $9,800. Address G M 89, Tribune.

FOR SALE—ROGERS PARK—7 RM. HOME; hot water heat; $500 cash, $25 monthly. WM. ZELOSKY, 8553 N. Western-av.

HOUSES—NORTHWEST SIDE.

FOR SALE—BEAUTIFUL BRICK BUNGAlows 5 and 6 rms., sun parlor, and large attic; $200 down, bal. like rent; will accept lot in exchange. Owner, 2548 Aubert. H. J. Furgren, Owner.

FOR SALE—GRACE-ST., NR. 58TH, EXCELlent 5 rm. bungalow; hot water heat; price way down; terms as you want them; owner. Address F 280, Tribune.

FOR SALE — BERENICE-AV., NR. CICERO, good 5 rm. house; all condition; price and terms made satisfactory; owner. Address F 278, Tribune.

FOR SALE—MODERN 5 RM. BUNGALOW, Irving Park; small pymt.; for sale or rent good parties. STRUBLE, 719 S. Carpenter-av., Oak Park.

HOUSES—WEST SIDE.

FOR SALE—ONLY $3,900, 10 R. BRICK residence and 4 r. brick dwelling in rear. Hot water heat. 2250 Campbell Park; owner on premises.

VACANT—SOUTH SIDE.

FOR SALE — N. E. COR. 83D-ST. AND Luella-av.; 108x125 ft.; $10 per ft. JAMES G. BARSALOUX, 1501 E. 63d-st. Tel. Hyde Park 10.

VACANT—SOUTHWEST SIDE.

FOR SALE—CLOSING OUT THE BEST ACRE land in Cook county, ½ to 40 acres; 18 miles southwest on Rock Island; 10 cts. fare. Can be bought at 3 to 4 the actual value on easy terms. ACT AT ONCE.
S. FREEDMAN,
Room 40, 166 W. Washington-st.
Main 2043.

FOR SALE—A REAL BARGAIN—
$150 will buy my lot, 30x125, located near 50th-st. and Cottage Grove-av. Cement walks in and paid for. This is just half price. Must have $50 cash, balance $5 a month. Address F M 250, Tribune.

VACANT—NORTH SIDE.

FOR SALE—EXCLUSIVE NORTH SHORE vacant near "L" and lake; $40 and $50 per ft. Also choice corners at $60 per foot. Terms $200 down, balance monthly. Address F Y 506, Tribune.

FOR SALE—ON NORTH SIDE, HANDY TO all transportation, 130x109, corner lot; bargain, quick sale. 3063 N. Ashland-av., River Forest.

FOR SALE—95X170, RIPARIAN RIGHTS. Eastlake; 165 ft. Rogers-av.; might divide. ELLIS & MORRIS, Conway Bldg.

REAL ESTATE—MFG. PROPERTY.

FOR SALE—FACTORY SITE ON MILWAUkee-av. 172x150 ft., cor., adj. to St. Paul R. R.; a great deal and can be handled with small initial payment. Address F 277, Tribune.

FOR SALE—NEW FIFTEEN APARTMENT building on North Side; good tenants and proposition; good income; part cash; trade. McCORMICK, 1006 Marquette Bldg.

FOR SALE—4018 N. ALBANY-AV., NEW 3 flat, sun parlors; price $13,500; will trade. Ph. owner, Diversey 5568.

FOR SALE—APARTMENT BLDGS., NEAR Sheridan-rd. and lake; exchange. JOHN T. O'CONNELL, 32 W. Washington.

FOR SALE—3 APT., 5 ROOMS AND SUN parlor each front; no Loyola sta.; price $14,500. Address F 207, Tribune.

FOR SALE—TWO FLAT; PRICE $6,750 equity for $2,350 cash. 3141 N. Ridgeway. Monticello 5772.

FOR SALE—ROGERS PARK; MODERN 3 apt. bldg.; 5 rooms and sun parlor; $5,200 cash. Address E 186, Tribune.

FOR SALE—6 FLAT, 42 RMS.; IDEAL FOR family hotel; quick sale sacrifice equity $10,200. 4308 Kenmore-av., 1st apt. Owner.

APARTMENTS—N. W. SIDE.

FOR SALE—2 STORY BRICK, 6-6. SUN porch, hot water heat; Monticello, nr. Lawrence; to widow; must sell. Address G C 62, Tribune.

APARTMENTS—WEST SIDE.

FOR SALE—BARGAIN MY 3 FLAT STONE front; 6-6 rms., heat building, 6 rooms each, excellent condition, a most complete line of new and used safes and vault equipment in the city. Main 2782-2783.

NEW AND SECOND HAND SAFES.
HERRING-HALL-MARVIN SAFE CO.,
211 W. WASHINGTON-ST. MAIN 1656.

DIAMOND SAFE AND LOCK CO.—ESTABlished in Chicago 50 years. New and second hand safes. 122 S. 5th-av.

NEW & SECOND HAND SAFE BARGAINS. Small payment down. $1.25 wk., no interest. Gary Safe Co., 27 W. Lake-st. Rand. 4105.

WANTED—ONE LARGE AND ONE SMALL second hand safe. Address P P 205, Tribune.

JEWELRY, WATCHES, ETC.

HIGHEST PRICES PAID FOR DIAMONDS, PAWN TICKETS, PLATINUM, AND OLD GOLD. Nothing too large or too small. I pay in cash the highest prices. No red tape or delay. Cash immediately. Business confidential.

PAUL,
SQUARE DEAL JEWELER,
6 E. Randolph-st., ground fl. Masonic Tem.

I WILL PAY YOU THE FULL VALUE, spot cash, for your diamonds and pawn tickets. No red tape or delay. Business strictly private. I do not make ridiculous offers.

NEWMAN, 130 N. Clark-st., near Randolph. ROOM 1402.

I HAVE PRIVATE DIAMOND CUSTOMERS and I will absolutely pay highest prices for your diamonds, pawn tickets, old gold, platinum or gold teeth. Cash immediately; quick action. MR. GOLDEN, Private Room 736 Stewart Bldg., 108 S. State-st.

SAVE! BUY UNREDEEMED DIAMONDS—2 carat diamond, Tiffany ring, blue white, $135 value, special $70. Coral cameo ring set with diamond, $15. Elgin watch, 20 year, 7 jewel, $5. DAVID STERN CO., 1027 Madison-st.

OLD GOLD, SILVER, PLATINUM, BROKEN JEWELRY, GOLD TEETH BOUGHT FOR MANUFACTURING PURPOSES; HIGHEST PRICES FOR PAWN TICKETS; DIAMONDS, GOLD WATCHES. AM. WATCH & JEWELRY CO., R. 600 N. AMER. BLDG., 36 S. STATE.

LOW RENT SQUARE DEAL
That's the reason lots of people are laying away Xmas gifts right now. $1 holds any article you select.
PAUL, SQUARE DEAL JEWELER,
6 E. Randolph-st., near State-st.

DIAMONDS POSITIVELY GUAR-
AND PAWN anteed higher prices
TICKETS WANTED. for diamonds, pearls, jewelry, pawn tickets than any other dealer; quick action. James Harrison, E. 1097, 7 W. Madison-st.

NOTICE—GET MY OFFER BEFORE SELLing your DIAMOND or PAWN TICKET. I pay more than ANY JEWELER or BROKER. Take elevator 18th st. cash immediately. J. E. KORSHAK, 1316 Masonic Temple Bldg.

DON'T DO IT TILL YOU SEE ROBINSON, who will pay you 100% in full for your diamonds and pawn tickets. T. M. ROBINSON, 6th floor, 7 W. Madison-st. Estab. 1902.

HIGHEST PRICES PAID FOR DIAMONDS, OLD GOLD, SILVER & PAWN TICKETS. EVANS & CO., Room 1116, 29 E. Madison-st.

PAWN TICKETS BOUGHT; ALSO OLD gold, silver, platinum, diamonds; best prices; business confidential. S. S. Clark-st.

DIAMONDS AND WATCHES, 50C WEEK. Look for the key—it's your guarantee. OLSON & ERANN, 4th floor, 209 S. State-st.

OFFICE DEVICES.

WE MAKE AND SELL ONLY
National Cash Registers
and Credit Files.

Lowest prices. Small monthly payments. No interest charges. Written guarantee. Old registers repaired, rebuilt, bought, sold, and exchanged.

A. C. MACMAHON, Agent,
The National Cash Register Co.,
172 N. Michigan-av. Phone Rand. 4600.

WANTED—A SECOND HAND NO. 76 DICK mimeograph. Must be in first class condition and so guaranteed. Am also in the market for a second hand Junior multigraph in Elite type. Write me your lowest price and full particulars as to condition.
HYATT,
Postoffice Box 660,
St. Joseph, Mo.

ADDING AND CALCULATING MACHINES for sale or rent. Burroughs, Wales, Comptograph, Standard, American, Pike, Culver, Comptometer, Millionaire, Brunsviga, Triumphator, Plus, Saxonia, Burkhart, Peerless, Rem Wah, Ellis, Jay, E. Burkhart, Suite 448, 327 S. La Salle-st. Wabash 7416.

COMPTOMETER, ADD. AND LIST MACH. for sale cheap. Address G M 450, Tribune.

MULTIGRAPHS, DICTAPHONES, ADDRESographs, PRICE, INC., 730-8 Monon Bldg.

BOOKS AND MAGAZINES.

WANTED—AT ONCE, COPY of Taswell-Longenschedit's German-English pocket dictionary; also A-B-C code, 1st edition. Address, stating price, G H 498, Tribune.

REAL ESTATE FOR SALE.

CENTRAL.

FOR SALE — WABASH-AV. IMPROVED real estate; must be sold to settle estate. B. THOMAS POTTER, 10 Empire-st. Providence, R. I.

APARTMENTS—SOUTH SIDE.

FOR SALE—
6811 DANTE-AV. lot 40x161, 2 flats, 6 and 6 rms.; rental $1,320. Want offer.
1433 E. 66TH-PL., 40 ft. lot, 2 flats, 6 rms. each; rental $1,020; price $14,000.
6751 EAST END-AV., flats of 5 rms. each; modern; rental $1,650; price $12,500.
6615 MERRILL-AV., modern 3 flat, 6 rms., 2 baths; rental $2,100. Want offer.
6830 CLYDE-AV., 35 ft. lot; modern 3 flat; 6 rms.; out of town owner. Investigate.
Let water heat; $500 cash, $25 monthly.
WM. ZELOSKY, 8553 N. Western-av.

HOUSES—NORTHWEST SIDE.

FOR SALE—BEAUTIFUL BRICK BUNGAlows 5 and 6 rms., sun parlor, and large attic; $200 down, bal. like rent; will accept lot in exchange. Owner, 2548 Aubert. H. J. Furgren, Owner.

FOR SALE—GRACE-ST., NR. 58TH, EXCELlent 5 rm. bungalow; hot water heat; price way down; terms as you want them; owner. Address F 280, Tribune.

FOR SALE — BERENICE-AV., NR. CICERO, good 5 rm. house; all condition; price and terms made satisfactory; owner. Address F 278, Tribune.

FOR SALE—MODERN 5 RM. BUNGALOW, Irving Park; small pymt.; for sale or rent good parties. STRUBLE, 719 S. Carpenter-av., Oak Park.

HOUSES—WEST SIDE.

FOR SALE—ONLY $3,900, 10 R. BRICK residence and 4 r. brick dwelling in rear. Hot water heat. 2250 Campbell Park; owner on premises.

VACANT—SOUTH SIDE.

FOR SALE — N. E. COR. 83D-ST. AND Luella-av.; 108x125 ft.; $10 per ft. JAMES G. BARSALOUX, 1501 E. 63d-st. Tel. Hyde Park 10.

VACANT—SOUTHWEST SIDE.

FOR SALE—CLOSING OUT THE BEST ACRE land in Cook county, ½ to 40 acres; 18 miles southwest on Rock Island; 10 cts. fare. Can be bought at 3 to 4 the actual value on easy terms. ACT AT ONCE.
S. FREEDMAN,
Room 40, 166 W. Washington-st.
Main 2043.

FOR SALE—A REAL BARGAIN—
$150 will buy my lot, 30x125, located near 50th-st. and Cottage Grove-av. Cement walks in and paid for. This is just half price. Must have $50 cash, balance $5 a month. Address F M 250, Tribune.

VACANT—NORTH SIDE.

FOR SALE—EXCLUSIVE NORTH SHORE vacant near "L" and lake; $40 and $50 per ft. Also choice corners at $60 per foot. Terms $200 down, balance monthly. Address F Y 506, Tribune.

FOR SALE—ON NORTH SIDE, HANDY TO all transportation, 130x109, corner lot; bargain, quick sale. 3063 N. Ashland-av., River Forest.

FOR SALE—95X170, RIPARIAN RIGHTS. Eastlake; 165 ft. Rogers-av.; might divide. ELLIS & MORRIS, Conway Bldg.

REAL ESTATE—MFG. PROPERTY.

FOR SALE—FACTORY SITE ON MILWAUkee-av. 172x150 ft., cor., adj. to St. Paul R. R.; a great deal and can be handled with small initial payment. Address F 277, Tribune.

FOR SALE—NEW FIFTEEN APARTMENT building on North Side; good tenants and proposition; good income; part cash; trade. McCORMICK, 1006 Marquette Bldg.

FOR SALE—4018 N. ALBANY-AV., NEW 3 flat, sun parlors; price $13,500; will trade. Ph. owner, Diversey 5568.

FOR SALE—APARTMENT BLDGS., NEAR Sheridan-rd. and lake; exchange. JOHN T. O'CONNELL, 32 W. Washington.

FOR SALE—3 APT., 5 ROOMS AND SUN parlor each front; no Loyola sta.; price $14,500. Address F 207, Tribune.

FOR SALE—TWO FLAT; PRICE $6,750 equity for $2,350 cash. 3141 N. Ridgeway. Monticello 5772.

FOR SALE—ROGERS PARK; MODERN 3 apt. bldg.; 5 rooms and sun parlor; $5,200 cash. Address E 186, Tribune.

FOR SALE—6 FLAT, 42 RMS.; IDEAL FOR family hotel; quick sale sacrifice equity $10,200. 4308 Kenmore-av., 1st apt. Owner.

APARTMENTS—N. W. SIDE.

FOR SALE—2 STORY BRICK, 6-6. SUN porch, hot water heat; Monticello, nr. Lawrence; to widow; must sell. Address G C 62, Tribune.

APARTMENTS—WEST SIDE.

FOR SALE—BARGAIN MY 3 FLAT STONE front; 6-6 rms., heat building, 6 rooms each, excellent condition, a most complete line of new and used safes and vault equipment in the city. Main 2782-2783.

NEW AND SECOND HAND SAFES.
HERRING-HALL-MARVIN SAFE CO.,
211 W. WASHINGTON-ST. MAIN 1656.

DIAMOND SAFE AND LOCK CO.—ESTABlished in Chicago 50 years. New and second hand safes. 122 S. 5th-av.

NEW & SECOND HAND SAFE BARGAINS. Small payment down. $1.25 wk., no interest. Gary Safe Co., 27 W. Lake-st. Rand. 4105.

WANTED—ONE LARGE AND ONE SMALL second hand safe. Address P P 205, Tribune.

JEWELRY, WATCHES, ETC.

HIGHEST PRICES PAID FOR DIAMONDS, PAWN TICKETS, PLATINUM, AND OLD GOLD. Nothing too large or too small. I pay in cash the highest prices. No red tape or delay. Cash immediately. Business confidential.

PAUL,
SQUARE DEAL JEWELER,
6 E. Randolph-st., ground fl. Masonic Tem.

I WILL PAY YOU THE FULL VALUE, spot cash, for your diamonds and pawn tickets. No red tape or delay. Business strictly private. I do not make ridiculous offers.

NEWMAN, 130 N. Clark-st., near Randolph. ROOM 1402.

I HAVE PRIVATE DIAMOND CUSTOMERS and I will absolutely pay highest prices for your diamonds, pawn tickets, old gold, platinum or gold teeth. Cash immediately; quick action. MR. GOLDEN, Private Room 736 Stewart Bldg., 108 S. State-st.

SAVE! BUY UNREDEEMED DIAMONDS—2 carat diamond, Tiffany ring, blue white, $135 value, special $70. Coral cameo ring set with diamond, $15. Elgin watch, 20 year, 7 jewel, $5. DAVID STERN CO., 1027 Madison-st.

OLD GOLD, SILVER, PLATINUM, BROKEN JEWELRY, GOLD TEETH BOUGHT FOR MANUFACTURING PURPOSES; HIGHEST PRICES FOR PAWN TICKETS; DIAMONDS, GOLD WATCHES. AM. WATCH & JEWELRY CO., R. 600 N. AMER. BLDG., 36 S. STATE.

LOW RENT SQUARE DEAL
That's the reason lots of people are laying away Xmas gifts right now. $1 holds any article you select.
PAUL, SQUARE DEAL JEWELER,
6 E. Randolph-st., near State-st.

DIAMONDS POSITIVELY GUAR-
AND PAWN anteed higher prices
TICKETS WANTED. for diamonds, pearls, jewelry, pawn tickets than any other dealer; quick action. James Harrison, E. 1097, 7 W. Madison-st.

NOTICE—GET MY OFFER BEFORE SELLing your DIAMOND or PAWN TICKET. I pay more than ANY JEWELER or BROKER. Take elevator 18th st. cash immediately. J. E. KORSHAK, 1316 Masonic Temple Bldg.

DON'T DO IT TILL YOU SEE ROBINSON, who will pay you 100% in full for your diamonds and pawn tickets. T. M. ROBINSON, 6th floor, 7 W. Madison-st. Estab. 1902.

HIGHEST PRICES PAID FOR DIAMONDS, OLD GOLD, SILVER & PAWN TICKETS. EVANS & CO., Room 1116, 29 E. Madison-st.

PAWN TICKETS BOUGHT; ALSO OLD gold, silver, platinum, diamonds; best prices; business confidential. S. S. Clark-st.

DIAMONDS AND WATCHES, 50C WEEK. Look for the key—it's your guarantee. OLSON & ERANN, 4th floor, 209 S. State-st.

OFFICE DEVICES.

WE MAKE AND SELL ONLY
National Cash Registers
and Credit Files.

Lowest prices. Small monthly payments. No interest charges. Written guarantee. Old registers repaired, rebuilt, bought, sold, and exchanged.

A. C. MACMAHON, Agent,
The National Cash Register Co.,
172 N. Michigan-av. Phone Rand. 4600.

WANTED—A SECOND HAND NO. 76 DICK mimeograph. Must be in first class condition and so guaranteed. Am also in the market for a second hand Junior multigraph in Elite type. Write me your lowest price and full particulars as to condition.
HYATT,
Postoffice Box 660,
St. Joseph, Mo.

ADDING AND CALCULATING MACHINES for sale or rent. Burroughs, Wales, Comptograph, Standard, American, Pike, Culver, Comptometer, Millionaire, Brunsviga, Triumphator, Plus, Saxonia, Burkhart, Peerless, Rem Wah, Ellis, Jay, E. Burkhart, Suite 448, 327 S. La Salle-st. Wabash 7416.

COMPTOMETER, ADD. AND LIST MACH. for sale cheap. Address G M 450, Tribune.

MULTIGRAPHS, DICTAPHONES, ADDRESographs, PRICE, INC., 730-8 Monon Bldg.

BOOKS AND MAGAZINES.

WANTED—AT ONCE, COPY of Taswell-Longenschedit's German-English pocket dictionary; also A-B-C code, 1st edition. Address, stating price, G H 498, Tribune.

REAL ESTATE FOR SALE.

CENTRAL.

FOR SALE — WABASH-AV. IMPROVED real estate; must be sold to settle estate. B. THOMAS POTTER, 10 Empire-st. Providence, R. I.

APARTMENTS—SOUTH SIDE.

FOR SALE—
6811 DANTE-AV. lot 40x161, 2 flats, 6 and 6 rms.; rental $1,320. Want offer.
1433 E. 66TH-PL., 40 ft. lot, 2 flats, 6 rms. each; rental $1,020; price $14,000.
6751 EAST END-AV., flats of 5 rms. each; modern; rental $1,650; price $12,500.
6615 MERRILL-AV., modern 3 flat, 6 rms., 2 baths; rental $2,100. Want offer.
6830 CLYDE-AV., 35 ft. lot; modern 3 flat; 6 rms.; out of town owner. Investigate.
Let water heat; $500 cash, $25 monthly.
WM. ZELOSKY, 8553 N. Western-av.

HOUSES—NORTHWEST SIDE.

FOR SALE—BEAUTIFUL BRICK BUNGAlows 5 and 6 rms., sun parlor, and large attic; $200 down, bal. like rent; will accept lot in exchange. Owner, 2548 Aubert. H. J. Furgren, Owner.

FOR SALE—GRACE-ST., NR. 58TH, EXCELlent 5 rm. bungalow; hot water heat; price way down; terms as you want them; owner. Address F 280, Tribune.

FOR SALE — BERENICE-AV., NR. CICERO, good 5 rm. house; all condition; price and terms made satisfactory; owner. Address F 278, Tribune.

FOR SALE—MODERN 5 RM. BUNGALOW, Irving Park; small pymt.; for sale or rent good parties. STRUBLE, 719 S. Carpenter-av., Oak Park.

HOUSES—WEST SIDE.

FOR SALE—ONLY $3,900, 10 R. BRICK residence and 4 r. brick dwelling in rear. Hot water heat. 2250 Campbell Park; owner on premises.

VACANT—SOUTH SIDE.

FOR SALE — N. E. COR. 83D-ST. AND Luella-av.; 108x125 ft.; $10 per ft. JAMES G. BARSALOUX, 1501 E. 63d-st. Tel. Hyde Park 10.

VACANT—SOUTHWEST SIDE.

FOR SALE—CLOSING OUT THE BEST ACRE land in Cook county, ½ to 40 acres; 18 miles southwest on Rock Island; 10 cts. fare. Can be bought at 3 to 4 the actual value on easy terms. ACT AT ONCE.
S. FREEDMAN,
Room 40, 166 W. Washington-st.
Main 2043.

FOR SALE—A REAL BARGAIN—
$150 will buy my lot, 30x125, located near 50th-st. and Cottage Grove-av. Cement walks in and paid for. This is just half price. Must have $50 cash, balance $5 a month. Address F M 250, Tribune.

VACANT—NORTH SIDE.

FOR SALE—EXCLUSIVE NORTH SHORE vacant near "L" and lake; $40 and $50 per ft. Also choice corners at $60 per foot. Terms $200 down, balance monthly. Address F Y 506, Tribune.

FOR SALE—ON NORTH SIDE, HANDY TO all transportation, 130x109, corner lot; bargain, quick sale. 3063 N. Ashland-av., River Forest.

FOR SALE—95X170, RIPARIAN RIGHTS. Eastlake; 165 ft. Rogers-av.; might divide. ELLIS & MORRIS, Conway Bldg.

REAL ESTATE—MFG. PROPERTY.

FOR SALE—FACTORY SITE ON MILWAUkee-av. 172x150 ft., cor., adj. to St. Paul R. R.; a great deal and can be handled with small initial payment. Address F 277, Tribune.

FOR SALE—NEW FIFTEEN APARTMENT building on North Side; good tenants and proposition; good income; part cash; trade. McCORMICK, 1006 Marquette Bldg.

FOR SALE—4018 N. ALBANY-AV., NEW 3 flat, sun parlors; price $13,500; will trade. Ph. owner, Diversey 5568.

FOR SALE—APARTMENT BLDGS., NEAR Sheridan-rd. and lake; exchange. JOHN T. O'CONNELL, 32 W. Washington.

FOR SALE—3 APT., 5 ROOMS AND SUN parlor each front; no Loyola sta.; price $14,500. Address F 207, Tribune.

FOR SALE—TWO FLAT; PRICE $6,750 equity for $2,350 cash. 3141 N. Ridgeway. Monticello 5772.

FOR SALE—ROGERS PARK; MODERN 3 apt. bldg.; 5 rooms and sun parlor; $5,200 cash. Address E 186, Tribune.

FOR SALE—6 FLAT, 42 RMS.; IDEAL FOR family hotel; quick sale sacrifice equity $10,200. 4308 Kenmore-av., 1st apt. Owner.

APARTMENTS—N. W. SIDE.

FOR S

HOUSEHOLD GOODS.

...RE RUGS, TALKING MACHINES, ...HOLD GOODS OF EVERY DE... ...ON that are new, only having be... ...manufactures' samples; we buy... ...week at about second hand fu... ...ices. Here are second hand fu... ...ginia: Handsome 7 pc. oak dining room set, solid quarter sa... ...parlor suites, $35. Massive oak ... ...leather seat chairs, $2.50 each. ...Solid velour, 9x12 rugs, $15. ...dressers, full size, $12.50. ...suites, $15 to $30. Large ... ...very fine line Axminster and ... ...9x12, at $28 to $40. Linoleum ... ...75 per sq. yd. Genuine leather davenport ... ...pieces, $68. Genuine leather davenport ... ...Extra fine piano case player ... ...machine, $38.50. New Singer sewing ... ...as that is all we sell. BARGAINS ... ...if in need of any furniture, you had better come to us. We can ... ...buy save a lot of money. ... ...by as you pass. ... OPEN DELIVERY. ...AGO FURNITURE EXCHANGE. ...51 TO 3453 INDIANA AV.

...RNITURE AT YOUR OWN PRICE ... sell on Thursday, the 22d of N... ...at 10 a. m. in our store at 626 ... ...near Michigan-av. the finest ... ...of furniture, belonging to Mr. ... ...rooms of furniture belonging to Mr. ...k, and 5 rooms of furniture belong... ...re Green. All to be sold in lots ... ...of price or a set, so that you can ... ...thing you want very cheap. ... ...furniture will be sold: beds, chif... ...sideboard buffets, tables, chairs ... ...parlors in velour and leather; ... ...robes, floor lamps, leather Davenport ... ...mestic rugs in all sizes. ... DON'T FAIL TO COME. ...PARNASS, AUCTIONEER. ...Phone Kenwood 545.

...SH BUYS ALL THE FURNITURE ... ...room apartment, consisting of beau... ...ial dresser and brass bed with box ... and mattress, 5 piece Duofold parlor ...nial library table, 9 piece William ... dining set, also high grade $450 ...ptano, Colonial design, cost $750; ... all at Bedell Bros. Storage Co., 3054 ... Open from 9 a. m. till 9 p. m. ... Sunday.

...TO SELL AT ONCE, OWNER IS ... out furniture in 4 houses, used ... this is your opportunity to buy cheap ... chairs, fine mahogany tables, ...sing tables, to match; solid brass ...ings, and mattresses; also steam ...Call today and evenings. 4053 Grand ...Phone Oakland 2010. No dealers.

...LE SPECIALS— ...Jacobean Dining Set ..... $49.50 ...Dresser, American Walnut ..... 24.00 ...Cane Davenport ..... 15.00 ...Kitchen Cabinet, sliding metal top ..... 6.50 ...Brass Bed ..... 17.50 ...Rosenstiel Furn. Co., 2252 So. Wabash-av. 14.75

...7 PC. JAC. OAK DINING SET, $48 ...Jac. Wm. & Mary Duofold Table, $23.75 ...Jac. Oak Gen. Lea. Diners, $23.75 ...Mah. Cane Velour Davenport, $47.50 ...Chicago Sample Furniture Co., 332 E. 63d-st. Midway 6411.

...SOLD FOR CHARGES — SEVERAL ...household storage furniture, pianos, ...of parlor, dining, and bedroom suites, ...pianos, Victrolas, etc.; used ...STORAGE & SALES CO., 1639 ...E. 55TH STREET. ...PHONE KENWOOD 992.

...SALE—4 CHINESE RUGS, JAPANESE ...ture, oil paintings, brass, bronze, ...parlor set, dining room and bedroom ...ture, bric-a-brac, refrigerator, electric ...etc. Call at once, residence, 3408 S. ...Ashland-av.

...SCHOLLE OVERSTUFFED TAPESTRY ...davenport, $45, slightly used; $225 Mahog... ...lane davenport, chair to match, with ...cushions, $85; must sell. PARIS UP... ...LERY CO., 3318 W. Madison.

...ED—TO SELL ENTIRE 7 RM. FLAT ...ding rugs, parlor suite, and house... ...goods, at a bargain. MRS. NINA CASO, ...Indiana-av., 1st Apt.

...SALE—12 HAND PAINTED FLOOR ...pedestals, painted by Chinese artist, ...will sell at sacrifice. To be seen at ...3COMB'S OAK DIN TABLE, BUFFET ...ah. living room chairs, 2-oak library ...with loose leather cushions. ... Hall, 2607.

...PIECES, UNCLAIMED STORAGE ...manufacturers' new furniture and ...pianos. HEBARD'S auction rooms, ...ted 283 Open Wed. and Sat. nights ...AINS — BEDS $1 UP. Mattresses, ...ire bookcases, $3 up. Linoleum, 50c. ...TYANT, 711 E. 63d. Phone Hyde Park ...LE RUGS RUNNERS, BLANKETS, ...939 S. Wabash, cor. Van Buren. ...2229.

...MAN & JACOBSON CO. ...GRAND RAPIDS FURNITURE ...4301-23 S. WABASH-AV.

...S ROOMS COMPLETELY FURNISHED ...7.00; terms. $1.75 weekly. ...STORES, Van Buren and Clark. ...SALE—PIANO, FURN. OF 8 RM. APT. ...se opt. of rms. Piano more than pay ... No dealers. 5745 Prairie-av., Apt. 2.

...GR. FURN. 5 RMS.; PIANO, GAS ...e; 9 mos. old; part of all. reas.; eve. ...6, Sun. to 3 ..... 6348-A Prairie.

...SALE—MAH. DRESSER, CHIFFON... ...brass fireless cooker, 303 E. ...et.

...SALE—REED BABY BUGGY BED AND ...h chair, clean 363 E. 58th-st.

...1,000 FACTORY SAMPLES AT 30 TO ...ff regular retail prices. ...NNELL, 60 18th-st., east of Wabash.

...INE LEATHER TUFTED DAVEN... ...mhg. bookcase, brass bed, reasonable ...Stanislin-av. 3d. ...CIAL WHOLESALE LOTS, BUYS $33 ...ing set, 54 in. top; 6 Wm.-Mary chairs; ...e furn., phonographs. 1408 Wabash-av. ...some apartment. Call morning or evening, ...W. Goethe, 2d apt.

...9 PIECE WILSON VELVET RUG, OR... ...al cost; like new. $30. 4832 Indiana. ...Kenwood 4329.

...ASSIC WALNUT CHIFFONIER AND ...sser and brass bed for sale, 1312 E. ...Hyde Park 2192.

...AND NEW SINGLE MAHG. BED; NEVER ...en used; very reas. 4704 Winthrop-av.

...SALE—THE FURNITURE OF A SM... ...modern in every way. 520 N. Green... ...flat 13. No agents. Call Monday & ...TWENTY TOP 6 RM. APT.; BEAUTIFUL ...ahog. furn.; oriental rugs, piano. ROWE, ...3 Grand-blvd.

...SALE—3 REFRIGERATORS; FORCE... ...burner; bargain; no dealers. Call Y. M. ...Garfield 6440.

...R MATTRESS AND BOX SPRINGS, $5; ...orth $16; felt, $4.50; brass beds, ...$15. 3055 Wabash., Ph. Calumet 2015.

...AP—FURNITURE, RUGS, ETC. ...e flat. 2d fl., 2626 Potomac-av.

...SALE—FURN. 7 R. APT. COMPLETE ...ept. com. 3512 Sheridan-rd. 1st fl. front. ...MPLETE FURN. OF 5 ROOM FLAT. ...d. 4701 N. Campbell-av., 1st apt.

...TIONAL BOOKCASES. OTHER US... ...timed furniture, warehouse, 873 N. State ...NG ROOM FURN., 3 BEDS, RUGS, DESK ...hard-st.

...ING TABLE, 6 CHAIRS, BUFFET, LIKE ...new, 5900 Sheridan-rd. DUEY.

...SH, SARUK $200; BOKHARA, $115; ...ushak, $85; 9x12, Ph. Kenw. 9491.

...EEL CHAIR FOR SALE. NEARLY ...new. Haymarket 443.

...ST SELL SEVERAL LOTS OF USED ...TURE; American Storage, 1434 S. Wab... ...R SALE — ALMOST NEW FURNITURE ...all bet. 102 and 3824 N. Clark.

...RGAIN; HOUSEHOLD GOODS FOR ...ale; rocker, table, etc. Wellington 2002.

HOUSEHOLD GOODS WANTED.

...N'T SELL YOUR FURNITURE BEFORE ...seeing us, as we have always a list of cus... ...mers waiting to buy, willing to pay you ...ces.

M. PARNASS & CO., ...106 E. 47th-st. ...Phone Kenwood 545. Open Evenings.

...EBBIE'S AUCTION HOUSE, AUCTION... ...ers and Appraisers. Members Assn. of ...s; also Auctioneers. Pay highest cash prices ...r furniture of entire houses or flats. Phone ...ncoln 120.

...ANTED — ALL KINDS HOUSEHOLD ...oods, stoves, pianos, Victrolas, etc.; best ...h prices paid; we call same day we hear ...m you. 4100 S. State-st. Ph. Kenw. 9491.

...SH PAID FOR FURNITURE, CARPETS, ...d stoves. Contents of homes purchased, ...RANCE, 5421 State. Douglas 7461.

...S. H. SCHNEIDER, 446 E. 31ST-ST., ...UYS FURNITURE, RUGS, BRIC-A-BRAC, ...TIQUES, AND CLOTHING. DOES IT ...EST PRICES PAID FOR FURNITURE, ...oves, rugs, blankets. WEBSTER 1860 ...dison-st. Phone Superior 4515.

...W. PHILPOTT, AUCTIONEER AND ...praiser—Entire furnish. of house and ...t, bought or sold on comm. West. 7893.

...NTED—A LOT OF OLD FURNITURE; ...st be cheap; spot cash. BOLTON, 1700 ...est. store.

...ENTAL RUGS PURCHASED AT HIGH ...SH PRICES. PHONE DREXEL 8044.

...H PAID FOR FURNITURE, RUGS, CLO... ...s, stoves, WALLS. Tel. Kedzie 7062.

HORSES, HARNESS, CARRIAGES.

...R SALE—SPLENDID BLACK HORSE ...ffectly sound; also harness and light ex... ...wagon. Can be seen at 432 Sheffield-av. ...unday or at 32 S. Clark-st. any week ... PIXLEY & EHLERS.

...TED—TWO SECOND HAND DUMP ...rons and two sets of harness. Address ...LATTING, Bradley Hotel.

...T GOOD WORK HORSES, $50 EACH, ...at JOS. SCHLITZ BREWING CO., 4000 ...av.

...NE SADDLE HORSES, 4 YRS. OLD; ...s well as new, reas; cash only. Address ...Tribune.

...SALE — 3 TON STUDEBAKER WA... ...and 1 pr. hand-made team harness, 3 ...mens. Tel. Kedzie 4632.

...RSES, 3 WAGONS, AND HARNESS ...p; best cash offer. 935 E. 75th-st.

BARTER AND EXCHANGE.

...CHANGE—PRINTING FOR FORD DE... ...ers; trade for auto. Address G M 149, Tribune.

...RES CLEAR, IN CLARK CO., WIS., ...high grade car, Cadillac or Marmon ...ed. Address C 475, Tribune.

...GIVE TYPEWRITER FOR CAMERA, ...or lathe. Address D 548, Tribune.

AUTOMOBILES—GASOLINE.

SPECIAL USED CAR SALE

HUPMOBILES.
MERCERS.
CADILLACS.
STUDEBAKER.
OVERLAND.
FORD.
DODGE.
WESTCOTT.
MOON.

SCHILLO MOTOR SALES CO.
2250 Michigan Ave.

ROAMER

1918 Liberty Town Car, absolutely new.
1918 Packard, 6-48 tour., winter curtains.
1916 Davis chummy roadster.
6 cyl. Overland touring.
1916 Maxwell, 5 pass., touring.
1914 4 cyl. 2 pass., Cole roadster.
1914 Studebaker, 6 cyl. 7 pass., touring.
1914 Winton, 6-48, touring, winter top.
ROAMER MOTOR CAR CO.,
2240 Michigan-av. Calumet 6920.

LOCOMOBILE.

1913, 6 cylinder, 38 horse power, 5 passenger touring car; electric lights and starter; paint and tires in good condition; mechanically right. Price $900.

AUTO FINANCE CO.
WILL SELL YOU ANY MAKE OF CAR, NEW OR USED, PURCHASE SAME FROM ANY DEALER OR INDIVIDUAL ON EASY PAYMENT PLAN.
WE SAVE YOU MONEY ON YOUR CAR. TAKE UP DEALERS' NOTES, AND GIVE EXTENDED TIME FOR PAYMENT. 224 S. MICHIGAN-AV., SUITE 644 RY. EXCH. BLDG. HARR. 772.

HAYNES 1917, 7 PASS., FACTORY OVERhauled and refinished. Has a $300 demountable winter top; also summer top and windshield; new tires, with one extra, white wire wheels and shock absorbers. Car looks and will run like new; cost new $2,200. Will sell at a bargain.
MORTIMER,
1631 Michigan-av. Calumet 1061.

PAIGE 6-7 PASS. FAIRFIELD MODEL, IS in good mechanical shape; paint good, has good tires, with one extra on dem. rim. It is the market for such a car at $550. See this car.
MORTIMER,
1631 Michigan-av. Calumet 1061.

PATERSON.
1914 Eudson 6, $350 1916 Paterson 6, $750
1916 Paterson 6, 1 50 1914 Paterson 4, 300
1916 Cole touring 200 1914 Overland 290
Agent for Clydesdale trucks, 1 to 3 tons.
2526 Michigan-av. Calumet 1002.

4 CYL., 7 PASS., PURCHASED NEW last July, run about 2,000 miles, in perfect mechanical condition; custom made of pantasote, spring cushions, upholstery, color of car maroon; tires new. must dispose of this car at once.
Cal. 8311. Hadley Outland, 2638 Mich.-av.

TERMS

We sell new or used Automobiles and trucks on time payments.
STANDARD MOTOR SALES COMPANY,
241 Monadnock Blk. Harrison 4332.

I HAVE A 1916 6-40 HUDSON, INTERIOR that is in first class condition, including full set of tires on demountable rims, that I will sell for $650 cash on time payments.
MORTIMER,
1631 Michigan-av. Calumet 1061.

1917 REO, 7 PASS. TOUR., EQUIPPED with good tires; full tool equipment; paint and top and upholstering in A1 condition; motor in exceptional mechanical shape. MARMON CHICAGO COMPANY, 2430 Michigan-av. Calumet 5506.

A BARGAIN—USED CYL., 8 PASS. OLDS. LIMOusine; just right for lovers and funeral cars; in first class running order; good rea... for selling. 6416 S. Ashland. Prospect 561.

MARMON 34, TOWN CAR, special job throughout; unusually attractive; handsome outfit; cost $5,600; hit... used; had best care; in wonderful condition. $800. 1420 Mich.-av., Cal. 868.

MORTGAGED AUTO REPORTS.
Three year chattel search, complete service. Call Central 1176. Chattel Mortgage Service Bldg.

MERCER, MODEL 35 M, FIVE PASSENger, electric starter, wire wheels, good tires, new paint and in excellent condition; price $1,250.

BIRD-SYKES CO., 2215 Michigan-av.
FOR SALE—FIVE PASSENGER 1915 COUPE, in good condition; just overhauled; looks like new; price $650. Telephone Lake View 1866.

CYL. 45 R. P. WHITE FOR SALE; COMplete overhauled and painted; in A1 condition; will sell car at a bargain. Call 5311, Hadley Outland, 2638 Mich.-av.

1917 MERCER RACEABOUT, GOOD CONDITION. PHONE NUMBER.
PHONE AUDITORIUM. CASH; GIVE
ADDRESS G M 462.

EXCHANGE HANDSOME HIGH POWER 7 passenger car for Ford or any good light touring car as part payment. See car and make offer.
6440 Cottage Grove-av.

BRAND NEW OVERLAND TOURING CARS, model 90; white wire wheels; at cut prices; TENNANT OAKLAND CO., 2447 Michigan-av.

THOS. J. RAY, INC. Rebuilt Chandlers. Automobiles. Cal. 5088. SEND FOR BULLETIN.

1915 SEDAN, RUN 200 MILES, CHEAP for cash or terms. 2634 Michigan-av.

$100 CASH, BALANCE TERMS, TAKES 1918 Little Club Roadster. 2634 Michigan.

BUICK 1917 LITTLE 6 ROADSTER; FINE condition. Address G M 500, Tribune.

FORD TOURING CAR, $215; WILL DEMonstrate. Address G M 387, Tribune.

$825 TAKES 1913 NATIONAL ROADSTER. Phone Monticello 5839 for demonstration.

FOR SALE—FORD RUNABOUT. CALL Randolph 1923.

CHEVROLET TOURING CAR, BABY GRAND, 1916; excellent condition. Edgewater 343.

REO 7 PASSENGER, 1917—A1 CONDITION, $550. Phone Edgewater 1874.

CHANDLER '17 TOURING, PERFECT CONdition; all accessories; $900. Harrison 1714.

FORD ROADSTER—DANDY COND. $150 cash. 214 N. May. Rav. 2814.

AUTOMOBILES—GASOLINE.

Lawder Bros.

AUTHORIZED

FORD

SALES AND SERVICE.

PROMPT DELIVERIES ON ORDERS PLACED NOW.

TERMS ARRANGED ON PLEASURE OR COMMERCIAL CARS.

WE ARE ESPECIALLY WELL EQUIPPED TO DO YOUR REPAIR WORK.
SPECIAL BARGAINS IN USED FORD ROADSTERS.
FORD TOURINGS.
FORD TOWN CARS.
FORD COMMERCIAL CARS,
VIM TRUCKS.
STUDEBAKER TRUCKS.
ALL NEWLY PAINTED AND OVERHAULED.

LAWDER BROS.
NEAR STATE. WENT. 615.
SPECIAL DISPLAY OF FORD WINTER TOPS
OPEN EVENINGS AND SUNDAYS.

USED DODGE BROTHERS MOTOR CARS.

Both closed and open styles. Most attractive bargains we ever offered. Will accept your Ford as part payment.

Dodge Brothers closed tour..... $690
Dodge Brothers open tour..... 425
Dodge Brothers open road..... 625
Overland Roadster..... 300
Maxwell Touring..... 350
Ford Coupelet..... 350
Ford Touring..... $175 to 300

TIME PAYMENTS.
DASHIELL MOTOR CO.
DODGE BROTHERS MOTOR CARS.
2412 Michigan-av.

4 PASS. COUPES. 4 PASS.
1914 Overland, model 79, coupe, overhauled and refinished..... $475
1916 Davis Chummy Roadster, with detachable coupe top..... 650
1915 Overland, model 80, coupe, overhauled and refinished..... 675
These three cars have very roomy bodies and will compare favorably in style with 1917 body designs.
OVERLAND MOTOR CO.,
1444 Michigan-av.

1914 48 PIERCE ARROW LIMOUSINE. A large and luxurious closed car. In very good mechanical condition. Very handsomely painted. Attractively upholstered in dark cloth. Completely equipped with this car, including speedometer, clock, horn, electric starting and lighting, etc. Also an attractive passenger touring car body. Price with both bodies only $2,000.
CADILLAC AUTOMOBILE COMPANY OF
2301 Michigan-avenue. Calumet 4841.

MITCHELL.
1917 Maxwell, fully equipped..... $ 475
1916 Mitchell, 6 cyl. high touring..... 775
1915 Mitchell, 4 cyl. tour., refinished 500
1915 Overland touring..... 700
1916 Cole "8" Club roadster..... 1,100
Several classy coupe bodies $100 up.
EXCHANGE MOTORS.
2328 Michigan-av. Calumet 4468.

10 PLEASURE CARS—10.
WILL SELL AT BARGAIN PRICES.
CASH OR TERMS.
1917 OAKLAND "6," 5 PASS.
1917 CHALMERS "6," 5 PASS.
1916 MAXWELL, 5 PASS.
FORDS—ROADSTERS AND TOUR. CARS ALL SIZES. BE SACRIFICED.
1702 MICHIGAN-AV.

JEFFERY BARGAIN.
1917 6 cyl. 6 pass. touring 160 day guarantee. This is a positive bargain. Chance to get a high grade car at a reasonable price. Will show same at a reasonable time.
W. E. DELANEY, Calumet 7460.

FOR SALE—STEARNS 4 CYL. KNIGHT MOtor limousine; just overhauled and refinished by Kimball. This car is in A1 condition and must be seen to be appreciated. Inquire at Illinois Vinegar Mfg. Co., 19th and Rockwell-sts.

FOR SALE—BARGAIN, CADILLAC, 7 PASS. touring car; dust covers, tire pump, electric starter and lights, electric horn, etc., complete. This car must be sold this week. Apply near 4340 Vincennes-av. Big bargain.

1917 BUICK SEDAN.
Run less than 3,000 miles, like new; extra tire and bumper.
2740 Armitage-av. Humboldt 748.

FORDS, DODGES, BUICKS.
100 other used cars to select from.
ERWIN GREER AUTOMOBILE COMPANY,
1515-17 Wabash-av. Calumet 4000.

ATTENTION—BARGAINS—ATTENTION—
We have 1911 Cadillac Touring 1910 Cadillac Coupe, a Mercedes Limousine; $500 each takes the lot. MOLINE AUTO CO., 2247 Michigan-av. Cal. 5827.

1917 JEFFERY, 7 PASS. TOUR., EQUIPped with wire wheels, good tires, bumper, full tool equipment and in first class mechanical condition. MARMON CHICAGO CO., 2430 Michigan-av. Calumet 5506.

17 FORD TOURS, $290 HUPMOBILE RD. $385
24 Buick 6-45 touring, $650 Overland 85, $350
5 Cyl. Buick, 5-50 Overland 5 pass., 375
MOTOR SALES CO., 2216 MICHIGAN-AV.

1917 STEARNS-KNIGHT 6 CYL., 5 PASS. touring car in A1 mechanical condition; many extras; must be seen to be appreciated. Calumet 160. Stearns. 2431 S. Michigan.

FOR SALE—CADILLAC 8, PERFECT CONdition; write or phone for appointment. F. FREUTEL, 4844 N. Keeler-av. Ph. Irving 9181.

OAKLAND 5 PASS. TOUR.; JUST OVERhauled and repainted; electric starter and lighting; must sell today; $300. 3800 Fullerton-av.

FOR SALE—VELIE, 4 PASSENGER, 6 CYL., tion; just overhauled; fine condition. $700. Apply 949 W. 34th-st.

LOCOMOBILE ROADSTER, COST $8,000, with extras; will sacrifice $600; good open model; six tires, four new. 1343 Jackson-blvd.

KING 8, 1917, SEDAN; WILL SELL FOR cash or trade for some good car.
MOLINE AUTO CO.,
2247 Michigan-av.
Cal. 5827.

PIERCE ARROW, 6-48, 1917-18 MODEL; pass. touring car; excellent condition; used only 5,000 miles; cost $5,700. Quick sale, $3,700. Address F 180, Tribune.

S. & L. FORD HEADQUARTERS FOR SALES and service. S. & L. MOTOR COMPANY, 3812 Wabash-av. Phone Boulevard 9100.

1917 FORD RDSTER, LIKE BRAND NEW, run 1,500 mi., has $100 worth of extras; cheap for cash if sold quick. Prospect 130.

SUPER 8 HUDSON, 7 PASS., RUN ONLY 7,500 mi., same as new; $1,600. Call Sunday or weekdays, ex. $1,200. E. DINI, Rockwell 1078.

HOOGOS BROS. MOTOR CARS. NORTH SIDE dealers in Fords. Open evenings. Used cars taken in trade. Terms. Barry Sales Co., 742 Barry-av. Lake.

USED CAR BARGAINS.
L. MARKLE CO.,
21ST AND MICHIGAN-AV.

HAYNES LATE MODEL 6 CYLINDER chummy roadster. $450 N. Ashland-av. Ravenswood 4090.

FORD, 1918—GET IT NOW—$73 DOWN, $23 Bal. in 1 year. Price advances soon; city only; free storage. Address C Y 518, Tribune.

HIGH GRADE AUTOMOBILE BARGAINS.
OWEN MAGNETIC MOTOR CAR CO.,
2349 MICHIGAN-AV. CALUMET 4712.

TWO HUPMOBILES, 1915 AND 1916 TOUR. Cash bargains. DAVIS. Ravenswood 219.

CADILLAC CLOSED CAR, SELF-STARTER, perfect condition, $450. 2878 Sheridan-rd.

1917 FORD SEDAN; BEST OFFER TAKES; terms to reliable party. Address G M 275, Tribune.

BRISCOE CLOVER LEAF ROADSTER, fully equipped; will sell at a big sacrifice. Betts, 2334 S. Michigan. Calumet 1420.

1917 MITCHELL, 7 PASS., 6 CYL., WINter equipped; only $1,100 cash. WM. C. PAUL, phone Rogers Pk. 1721.

LARGE ASSORTMENT OF USED CARS. HARRY NEWMAN-STRATTON CO., 2447 Michigan-av. Calumet 5820.

REAL BARGAINS IN USED CARS AT ILLINOIS OLDSMOBILE CO.
2035 MICHIGAN-AV. CALUMET 4229.

1917 SEDAN 6 CYL. GRANT; GOOD AS new; bargain; must sell. Phone Rand. 5548.

FORD 1917 ROADSTER. PRACTICALLY new; driven only 500 miles; investigate. W. E. Delaney, 2258 Michigan-av. Calumet 7460.

LIGHT 5 PASS. STUDEBAKER, A1 COND. good tires. $250. 6751 S. Halsted. Normal 6100.

1917 BUICK CABRIOLET, 3 PASS., FOUR months old, like brand new; best in town. SNOW, 1420 Michigan-av. Cal. 868.

MY 1917 7 PASSENGER 6 40 CHALMERS, driven 8,000 miles, six new tires; bargain. Call Calumet 6200. Mr. Scott.

CHALMERS LIMOUSINE, 8 PASS., OVERhauled, repainted; fine condition. Address D 463, Tribune.

CHEAP—5 PASS. VELIE, 1ST CLASS CONdition. 1535 Washington-blvd., rear.

NEW MODEL TOURS $5 PER WK.; DELIV. when desired. Address F Y 390, Tribune.

1917 FORD TOWN CAR FOR SALE CHEAP. Oak Park 765.

OVERLAND TOUR., MOD. 69; GOOD TIRES. top, etc.; $125; quick. 6531 S. Artesian-av.

WILL SELL VERY REASONABLE 7 PASS. Saxon six. Phone Edgewater 1822.

1918 SEDAN, RUN 200 MILES, CHEAP for cash or terms. 2634 Michigan-av.

$100 CASH, BALANCE TERMS, TAKES 1918 Little Club Roadster. 2634 Michigan.

BUICK 1917 LITTLE 6 ROADSTER; FINE condition. Address G M 500, Tribune.

FORD TOURING CAR, $215; WILL DEMonstrate. Address G M 387, Tribune.

$825 TAKES 1913 NATIONAL ROADSTER. Phone Monticello 5839 for demonstration.

FOR SALE—FORD RUNABOUT. CALL Randolph 1923.

CHEVROLET TOURING CAR, BABY GRAND, 1916; excellent condition. Edgewater 343.

REO 7 PASSENGER, 1917—A1 CONDITION, $550. Phone Edgewater 1874.

CHANDLER '17 TOURING, PERFECT CONdition; all accessories; $900. Harrison 1714.

FORD ROADSTER—DANDY COND. $150 cash. 214 N. May. Rav. 2814.

AUTOMOBILES—GASOLINE.

PACKARD USED CAR BARGAINS.
Packard 1914 2-38, 6 cyl., 7 pass., touring.
Packard 1916 1-35, 6 cyl., chassis only.
Packard 1916-30, 4 cyl., 7 pass., limo. or tour.

1917 Paige, 6 cyl., 7 pass., touring.
Locomobile, 1915-38, 6 cyl., 7 pass., tour.
Franklin 1914, 6 cyl., 5 pass., touring.
And many others. Ask for complete bulletin.
PACKARD MOTOR CAR CO. OF CHICAGO.
Michigan-av., at 24th-st. Ph. Calumet 7400.

FORD CARS.
23 used Ford bargains.
A few slightly used demonstrators.
Prices $125 to $250.
L. & M. AUTO SALES,
2901 N. Halsted-st.

1917 CADILLAC FOUR PASS., CLUB ROAD. Five Rudge Whitworth wire wheels, seat covers, extra cord tire, Gabriel snubbers, etc.
Call Mr. Ross at Morrison Hotel or leave your number till 12 M. Tuesday.

AUTOS—EASY PAYMENTS.
We sell the largest line of popular new and used cars on payment of as low as $100 cash, bal. year's time. Full guarantee and service.
MANOR AUTO SALES CO., 4744 N. Kedzie-av. Lounge Bldg. Keystone 4317 W.

FORDS—FORDS—FORDS.
Big stock used Fords; prices $125 to $250.
ROBB MOTOR CO.,
958 Diversey-pkwy. at Diversey "L" station.

FORD BUYERS—
If you contemplate buying a new Ford car between now and spring it will be to your advantage to investigate a proposition whereby you receive delivery later and at present low prices. Address G F 425, Tribune.

COLE 4 CYL., 5 PASS., FULLY EQUIPPED, good tires, 2 extra; Delco Elec. starter and lights; motor driven tire pump; mech. cond. perfect; $400, cash or terms; must dispose at once. Phone Wentworth 9567. A. E. SCHWIND, 6243 Champlain-av.

HUDSON 6-40 LATE MODEL, 7 PASS., WINter glass sides; one man top; slip covers; elect. starter and lights; fine condition throughout; cheap.
HARRY P. BRANSTETTER,
50 E. 26th-st. Calumet 5714.

1917 FORD ROADSTER, LIKE NEW. $265 for a quick turn; other bargains in used Fords.
ROE MOTOR CO.
(On Auto Row)
2441 Michigan-av. Cal. 7340

1917 STANLEY STEAMER, CHUMMY, 4 pass., special built body; cost $3,250; has been run 1,000 miles; equipped; Silvertown cord tires; in perfect condition; a snap at reasonable offer. Address G M 463, Tribune.

FOR SALE—1917 7 PASS. JEFFERY TOURing car, in A1 condition; just thoroughly overhauled. $1,000. Can be seen at 6837 Euclid-av., Sunday or during week at Western Foundry Co., 3634 S. Kedzie-av.
J. J. WHELAN. Phone Yards 6500.

STEARNS 6 CYL. 7 PASS. TOURING CAR. 8 cylinder Knight; very fine condition; $1,650.
DANIELS MOTOR SALES CO.,
Calumet 3480.

1918 DODGE,

5 pass tour., limousine body, used only 4 weeks, for much less than cost; has all comforts to sell. Cash. Central 5635.

ONE BIG BARGAIN THIS WEEK—ONE handsome and luxurious Oakland coupe. Just the car for a physician; fully equipped. TENNANT, OAKLAND CO.,
2447 Michigan-av. Calumet 5820.

MITCHELL 6, SEVEN PASSENGER, USED very little, perfect condition and appearance; will give same satisfaction as new car; see it and make offer. W. O. Evans, 227 W. Erie. "Superior 8950."

USED FORDS—WE HAVE THEM AT BARgain prices.
S. & L. MOTOR CO.,
3812 Wabash-av. Ph. Boulevard 9100.

FOR SALE — CLASSY KEETON 7 PASS. touring car, fully equipped, self starter, electric light, good tires, overhauled; bargain $750. WALL'S, 4513 Lincoln-av.

FORDS—FORDS—FORDS.
Cash, bal. $5 per week; your choice of 10 real bargains; see these before you buy. HOLMES, Randolph and Michigan.

CADILLAC, 1917 COUPE, 4 CYL., ELEC. LTS. and starter, overhauled and repainted; like new; 6 tires; $450 cash only.
MR. HART, Calumet 3015.

BARGAIN—WINTON "6," 5 PASSENGER, Model 21 A, demountable limousine top, 2 extra tires and rimes; price $1,200. Address G F 600, Tribune.

FORD ROADSTER, 3 MONTHS OLD, DEmountable rims, spare tire, Perry lock, etc.; cost new $450; will sell for $350.
CHICK, Wellington 6200.

HAVE CHOICE SELECTION OF HIGH grade used cars.
LOUIS GEYLER CO.,
25th and Indiana-avs. Calumet 3226.

WILL SACRIFICE 1915 7 PASS. TOURING car; good tires; recently overhauled; have mounted electric lights and starter; completely equipped; like new. Phone Drexel 7599.

FORD—$235 OR BEST CASH OFFER TAKES a Ford touring car that is fully equipped and in A1 shape; will take new. 1450 Michigan-av. Calumet 4214.

HUDSON, 16, SEVEN PASSENGER, OVERhauled, refinished, and just as good as new. A snap.
BIRD-SYKES CO., 2215 Michigan-av.

1917 CHEVROLET, LIKE NEW; DEM. rims; snap at $375; $150 cash, bal. month-ly. 4540 Lake Park-av.

1917 COLE—AT A BARGAIN.
EDGAR C. FRADY,
2323 Michigan-av. Calumet 2323.

NEED MONEY? MUST SELL 5 PASS OAKland, Delco start., $250. Ph. Drex. 8915.

AUTOMOBILES WANTED.

WARSHAWSKY & CO.
1920 S. State-st. NO OTHER BRANCHES.
Largest Car Dismantling Plant.
Paid for old cars or wrecked cars.
Phone Calumet 7315.
All cars answered immediately.
All parts for sale.
Tires and tubes always on hand.
Other accessories, such as:
Closed, touring and speedster bodies.
Magnetos, coils, carburetors.
Call at 1923 S. State-st.

AETNA AUTO SUPPLY CO.
AUTOMOBILE PARTS AND SUPPLIES.
We pay cash for junk and wrecked cars.
Parts for sale.
Auto tires and tubes always on hand.
2105 So. State-st. Cal. 575.

PHONE 516 OR 4118 FOR THE HIGHest cash prices for your old model car or junk. AUTOMOBILE EXCHANGE, 1400 Michigan-av. Phone Calumet 6116.

WANTED—SERVICEABLE USED CARS FOR cash. Will pay cash for 5 per cent commission basis; no charge for storage.
ERWIN GREER AUTOMOBILE COMPANY, 1515-17 Wabash-av. Calumet 4000.

SEE US FIRST. HIGHEST CASH PRICE paid for your automobile.
HARRIS & RODGERS,
2247 Michigan-av. Calumet 2215.

WANTED—5 OR 7 PASS. 1917 CAR FOR lot of Machine Tools and $200 cash if car is right. Call Kildare 9190.

MONEY TO LOAN ON YOUR AUTOMOBILE while your car is in use. Automobile Storage Co. (not in the trust). Majestic Bldg., 111 W. Washington-st. Franklin 3524.

MONEY LOANED ON YOUR AUTOMOBILE while you drive it. Confidential. Auto Securities Co., 322 S. Michigan-av. Harrison 1350.

$——LOANS ON AUTOMOBILES——$
NO RED TAPE. STRICTLY CONFIDENTIAL. LOWEST RATES OF INTEREST.
KLEIN-DAVIS BANK, 122 W. MADISON-ST.
CALUMET 6116.

We pay more for old model automobiles, because we are not junk men. Auto Needs Co., 1602 S. Michigan-av.

BARGAIN—
Automobile wanted in trade for a lot, 82x125 ft., located on Southwest Side. Phone Stewart 9231.

WILL PAY SPOT CASH FOR 1917 FORDS; must be reasonable; state price, cond., extras, etc. Address G H 145, Tribune.

WILL PAY SPOT CASH FOR SMALL 5 pass. car with starter. Auto Salvage Co., 1439 Wabash. Calumet 5256.

WANTED—BEST 1917 FORD TOURING CAR for immediate use; please describe condition. WM. REICHERT, 747 Rush-st.

HIGHEST CASH PRICE FOR YOUR CAR—Quick action; bring car; take home money. AUTO SALVAGE, 1540 Michigan-av.

WE PAY MORE FOR OLD OR WRECKED car than any other dealer. 1443 S. Clark. 3210 Jackson-blvd. Phone Van Buren 654.

SPOT CASH PAID FOR YOUR FORD CAR; must be in good condition. LINCOLN-AV. MOTOR SALES, 3046 N. Lincoln-av.

MONEY TO LOAN ON AUTOMOBILES; NO delay; low rates. Lincoln Loan Bank, 3129 Lincoln-av. Also evenings.

PAY CASH FOR 6 FORD ROADSTER AND touring cars. Phone Edgewater 4724.

CARS WANTED IN ANY CONDITION. PARTS FOR ALL CARS. DOUG. 8569.

WILL BUY OR LOAN MONEY ON CARS. American Storage, 1434 E. 63rd. Hyd. 2232.

FORD WANTED—WILL PAY CASH. MRS. ARTER, NORMAL 8665, 31 E. 31ST-ST.

WE PAY CASH FOR SERVICEABLE CARS. 1462 Michigan-av. Calumet 7231.

AUTOMOBILES—ELECTRIC.

RAUCH & LANG RENEWED ELECTRICS—Look like new, run like new, are guaranteed like new. Many styles and prices in other makes. See these cars before buying.
THE RAUCH & LANG-BAKER CO.,
Calumet 4712. 2349 Michigan-av.

ELECTRICS BUILT AT ONE-THIRD PRICE every make and model; each car guaranteed. Heavy Machine and Battery Works, 916 E. 43d-st. Drexel 6764.

LATE MODEL MILBURN ELECTRIC, USED just a few weeks; must sell at once. Phone or write B. J. BELL, 4314 Berkeley-av.

ELECTRICS, ALL MAKES BOUGHT AND sold. Fashion Auto Station, 51st-st and Cottage Grove-av. Phone Oakland 1316.

BUICK 6 LIGHT ELECTRIC, LATE MODEL, double drive; a good buy. Call Tobin, Calumet 4812.

BORLAND ELECTRIC, GOOD CONDITION, cheap. 2559 S. State. Calumet 1497.

BAKER ELECTRIC, $475. HARVEY MOTOR TRUCK CO., 3812 Normal-av.

MOTOR TRUCKS.

DODGE BROTHERS
DELIVERY WAGONS.

SOME NEW FEATURES IN COMMERCIAL WAGON CONSTRUCTION THAT WILL INTEREST YOU. STRONG, STURDY AND SUBSTANTIAL. GASOLINE OIL AND TIRE MILEAGE UNUSUALLY HIGH.

DASH

CARSON PIRIE SCOTT & CO

Christmas Gifts for All Year 'Round

Christmas this year will be Christmas just the same — but the more sober reflections which occupy our thoughts may incline many to give as gifts the very practical things, even though, because this will be our first war-time Christmas, they widen instead of narrow the circle of friends to be remembered.

So the Sixth Floor Sections offer a wonderful Christmas service, where are assembled thousands of gifts whose useful purpose makes them the all-year 'round Christmas remembrance, but whose usefulness is all the more delightful because of the delightful form in which this usefulness is expressed.

Chafing Dishes—

Electrically operated chafing dishes come as grateful suggestions to those seeking the practical gift.

They are here in these gift collections in all finishes, including solid copper and nickel plated. $10 to $19.50.

Special—

Chafing dish with three pint dish and hot water pan, nickel or copper. In two designs, $10.

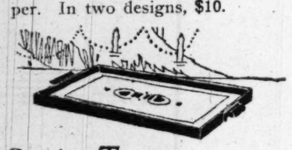

Serving Trays—

Every variety of serving tray is included in these splendid Christmas assortments here.

Metal trays of nickel or copper, solid mahogany trays, oblong trays with the frames of wood and glass covered cretonne linings, 95c to $8.

Special—

An oblong tray, 12 x 16 inches, in oak or mahogany finish, glass covered, is 95c.

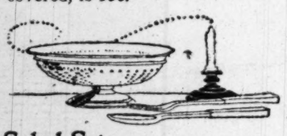

Salad Sets—

The practical giver's index points particularly to these collections of salad sets.

These are available in a variety of sizes and styles complete with the wooden spoon and fork attractively decorated with metal.

Special—

The salad set pictured—the frame of pierced copper, the bowl of etched glass and the wooden spoon and fork with copper, $6.25.

Fireside Baskets—

Plain or in two-tone reeds, these very handsome baskets really add to the appearance of the room. At $4 and $5.

Oak-stained work-stands, made of split bamboo, with covers and lower shelf, make fine gifts. $4.50.

Special—

The fireside basket pictured in a most convenient size—of two-tone reed—is priced at $4.

Percolators—

Table accessories which are among the most favored gifts, percolators in copper or nickel plated finish, $5 to $19.

Interest centers, too, in very handsome samovar tea machines operated by electricity. $8.50 to $16.

Special—

Nickel plated percolators in the style pictured in the seven cup size, complete with six feet of cord—$5.

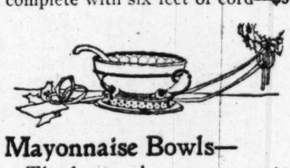

Mayonnaise Bowls—

The hostess' own answer to her Christmas wish might be easily one of the many attractive mayonnaise sets here.

The stands are of metal with the dish and ladle of china with effective decoration.

Special—

A mayonnaise set with the stand of copper and the china dish and ladle decorated in conventional design, priced at $3.75.

Relish Dishes—

And table service novelties which are really necessities compose these varied groups.

Here are bon bon dishes, cheese and cracker dishes, olive dishes and compotes of metal with insets of china or glass, at $1.75 to $5.

Special—

Relish dishes with china decorated dish, $4.25. Two others with the copper frames and glass dishes, $1.75 and $2.25.

Japanese Baskets—

The novel and utilitarian in work baskets, scrap baskets, table-service baskets, sewing baskets, 50c to $2.

Chinese baskets are here, too, with jade rings, tassels and coins as ornamentation. $2 to $6.

Special—

Japanese baskets for sandwiches, muffins or fruit—in two styles—are priced at $1 each.

Electric Toaster—

To gift the new home or the one long established nothing could be more happily chosen.

Toasters in these collections offer all the various, most desirable styles and sizes—in the nickel plated finish. $2.25 to $7.

Special—

Electric toasters in the convenient size illustrated—nickel plated finish at $4.25.

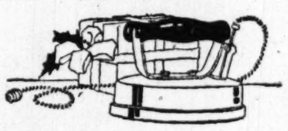

Electric Irons—

Gifts such as these, which serve to simplify and lighten modern housekeeping, are certain of appreciation.

Irons in the 3-lb. size are $4. They vary in price according to weight. In the 6-lb iron prices vary from $2.45 to $6.

Special—

An unusual value is featured in a 6-lb. electric iron with 6 ft. of cord, which is offered at $2.45.

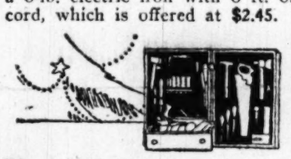

Tool Cabinets—

Equipped with one the amateur artisan feels that he can become a master craftsman.

The cabinet itself is of hardwood, well-seasoned, with the assortment of tools selected with true knowledge of the carpenter's needs.

Special—

The pictured and featured tool cabinet containing a complete assortment of tools, is $25.

Andirons—

Interesting selection is indeed afforded in brass andirons from $7 to $25. Andirons in black finish, at $2.25 to $22.50.

Fire sets comprised of the shovel, poker and tongs and standard in black finish, $3.50. Others to $12.

Special—

The andirons sketched in the black finish are 13½ inches high and are offered at $3.50.

These featured gift groups tell only in part the splendid service this housewares section has prepared to give those who seek the beautiful in the practical.

Sixth Floor, South.

Do as much of your Christmas shopping as you can this month, and help the government in the conservation of man-power.

MARSHALL FIELD & CO.

THE STORE FOR MEN

Officers' Puttees and Shoes

We illustrate two of our popular lines of Officers' Puttees in this great stock of military footwear—boots and leggings—the best in each selection. We have stocks which measure up to the United States regulations in each detail.

We call attention to our pig grain Puttees at $7.50 a pair, and genuine Cordovan at $15 a pair; also in Cordovan side leather at $10 a pair.

Illustrated at the left is a front spring Puttee, carried in all leathers. At the right, regulation short strap, also in all leathers.

Leather Puttees, $7.50 to $15.00

Spiral Woolen Puttees, $4 to $5.50

Canvas Puttees, $1.50 and $1.75.

Officers' Regulation Shoes

Plain Toe Bluchers

Tan grain calfskin Shoes with viscolized soles, $8.50 to $14.

Cordovan Shoes, $9.75 to $14.

Second Floor, The Store for Men.

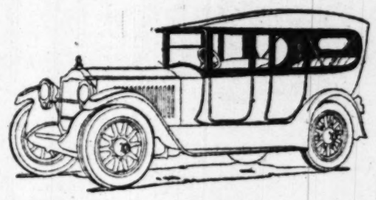

The Store for Men

A Distinctive Winter Top

The glass sides shown here make a Winter Top that affords a closed body—smart in appearance, comfortable and convenient as a regular closed car. It is easily detached for storing. Prices range from $75 to $200, attached.

A less expensive Set is made of curtain cloth, with celluloid windows.

Prices, $25 to $75, attached.

Motor Utilities Section Fifth Floor

MARSHALL FIELD & COMPANY

F. N. Matthews & Co.

21 East Madison Street

Between State and Wabash

An Unusually Interesting Coat Sale at $29.75

A remarkable assortment in all the newest styles and fabrics, selected from our higher price range.

Heretofore Sold for $50 to $60

Plain and fur-trimmed, silk lined, all shades and sizes.

Remarkable Values, Your Choice $29.75

Coat sketched is of wool velour, silk lined, natural raccoon trimmed, $29.75

F. N. MATTHEWS & CO., 21 East Madison Street

MARSHALL FIELD & CO.

INTERIOR DECORATIONS & FURNISHINGS

Cut Glass Specials

Glass of fine quality with beautifully conceived and delicately executed patterns is always acceptable in the home.

Glass Flower Baskets, shown above, in attractive floral design. Special at $6.

Vases, same design as Baskets, 12-inch size, $5.

Glass Box and Cover, as illustrated, an ideal container for cake or sandwiches, $2.

Second Floor, Wabash Ave.

Conserve for the Government the labor of men in December by doing your Christmas shopping this month.

MARSHALL FIELD & CO.

INTERIOR DECORATIONS & FURNISHINGS

Special Selling

100 Samples of Reedfibre and Reed Furniture

Reed or Reedfibre Chairs and Rockers in rich cretonne tapestry or velour upholsterings are always desirable because of the touch of color they give to a room.

This Clearance Event makes their purchase at this time a great saving at these sharply reduced prices. In most cases there is only one of each pattern. We urge an early selection that one may not be disappointed.

Eighth Floor.

$10.50 $27.75 $9.25

Good Taste

displayed in all the rest of a man's attire will not overcome the poor impression created by loose, sagging socks. The Boston Garter keeps them snug and smooth all day.

CHAS. A. STEVENS & BROS

A Complete, Exclusive Specialty Shop for Women

Millinery Clearance

1500 of the Season's Smartest Hats

All "Up-to-the-Minute" Models

Half Price or Less

This is the greatest value-giving style event we have ever offered at this time of the year.

EDUCATIONAL

University of Illinois Examination for the Certificate of Certified Public Accountant

The University of Illinois will hold an examination for the certificate of Certified Public Accountant in the State of Illinois, on Tuesday, Wednesday and Thursday, December 18-20, 1917, in room 547, County Court House, Chicago, beginning at 9:30 a. m., on Tuesday, December 18.

The examination will be in the following branches, as required by law: Theory of Accounts, Practical Accounting, Auditing and Commercial Law as Affecting Accountancy.

Candidates must file their applications for admission to the examination with the University Committee on Accountancy, Urbana, Illinois, at least twenty days before the date of the examination.

Application blanks and copies of the rules governing the examination may be obtained from the University Committee on Accountancy.

C. M. McCONN, Secretary

University Committee on Accountancy

Urbana, Illinois

EDUCATIONAL

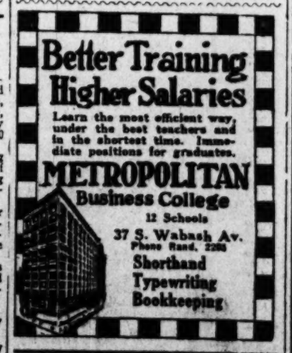

Better Training Higher Salaries

Learn the most efficient way under the best teachers and in the shortest time. Immediate positions for graduates.

METROPOLITAN Business College

12 Schools

37 S. Wabash Av. Phone Rand. 2295

Shorthand Typewriting Bookkeeping

INTERLAKEN

Rolling Prairie, Indiana

Prepares boys for all universities. Boys received at any time. Catalog and full information may be obtained from the School's Chicago representative, MR. W. L. COLBY Phone Drexel 5673

GREER COLLEGE OF MOTORING CHICAGO

1519 WABASH

EDUCATIONAL

Languages BERLITZ SCHOOL 12th Floor, Auditorium Tel. Harrison 392

New Classes Constantly Forming

WRITE FOR BOOK OF EVENING COURSES IN BUSINESS TRAINING

Northwestern University School of Commerce 412 Northwestern University Building Lake and Dearborn Sts., Chicago

---

EDUCATIONAL

EVENING CLASSES IN

Gymnastics and Dancing for Women

Classes now forming. Established in 1903 —the oldest "gym" in the city. Expert instruction in gymnastics, aesthetic, interpretive and folk dancing, basket ball for one of our regular normal teachers.

Chicago Normal School of Physical Education Box H, 410 S. Wabash Ave. Tel. Wabash 3202

EDUCATIONAL

SPEAK WITH EFFECT

THERE IS EVERY REASON WHY one should be able to speak FLUENTLY in public. These methods are surely SUCCESSFUL. Private and class instruction in Public Speaking, Elements of Speech, Debate and Training of Speaking Voice. Ses. class Fri. eve. Call, write, phone for booklet.

THE LITTLEFIELD KLINE STUDIO, 30 E. Jackson Blvd. Harrison 7326.

EDUCATIONAL

$6.50 SPANISH FRENCH, ITALIAN, RUSSIAN CONVERSATIONAL KNOWLEDGE in 36 LESSONS. THE CHICAGO INSTITUTE, 128 W. Madison Street. Central 1740.

Study Accounting at the Y.M.C.A. School of Accounting. New classes start Nov. 26. For bulletin address 19 S. La Salle St. (Cont. 6789).

HEALTH RESORTS

A Country Rest Cure At the City's Gates

THAT needed rest cure can be enjoyed without banishment from family and friends at this cheerful North Shore Sanitarium where city convenience combines with country charm. Every facility for carrying out your physician's regime—scientific treatment by a competent house staff, combined with the comforts of a first-class hotel. Large lounging rooms and sun porches.

Thirty minutes from Chicago by train, less than an hour's motor run via Sheridan Road. Rates moderate. Write for book et.

North Shore Health Resort Winnetka, Ill.

Telephone Winnetka 211

EDUCATIONAL

NIGHT SCHOOL. Shorthand, Bookkeeping, Typewriting, Dictaphone, English, Public Speaking. BRYANT & STRATTON BUSINESS COLLEGE 80 East Randolph St., Chicago

---

HEALTH RESORTS

RHEUMATISM

The celebrated MUD BATHS are given at MUDLAVIA SPRINGS together with the scientific MUDLAVIA treatment highly recommended for rheumatism, kidney and stomach troubles, arthritis and nervous prostration. MUDLAVIA SPRINGS, 120 miles from Chicago. High class, scientifically conducted sanitarium. Beautiful surroundings, fine golf, etc. Ideal place for tired business men.

Write for illustrated book and terms or reserve accommodations early. ADDRESS W. C. Kramer, Pres't, MUDLAVIA SPRINGS Co., Dept. 3, Kramer, Indiana.

RESORTS AND HOTELS

LAUREL-IN-THE-PINES

LAKEWOOD, NEW JERSEY

NOW OPEN

A modern hotel in an Autumn and Winter Resort where out-of-door sports are possible the entire year.

FRANK F. SHUTE, Manager

Pennoyer Also on C. & N. W. Ry. Illustrated booklet, Chicago Office: 900 Marquette Bldg. Thursdays, 2-4. Tel. Randolph 2301.

PINE FOREST INN Twenty-two miles from Chattanooga. Golf course. Riding, driving, tennis. Booklet. F. W. WAGENEN & CO., Proprs.

CALIFORNIA

THE LAND OF ETERNAL SUMMER

Best reached via C. & N. W. Ry. Ticket office, 148 S. Clark St. Phone Central 7800.